Latest Morning Edition.
WITH FRESH NEWS DOWN TO "30."

In Three Parts—26 Pages.
PART 1—TELEGRAPH SHEET—12 PAGES

The Times
1781 1915
LOS ANGELES Times

2c

WEDNESDAY MORNING — NOVEMBER 3, 1915.

Liberty Under Law—Equal Rights—True Industrial Freedom.

PRICE 2½ CENTS { Delivered to Subscribers | At All Hotels and on Railway Trains, 5c. On Streets and News Stands, 2 Cents.

BIG VICTORY FOR G. O. P. IN EASTERN ELECTIONS.

Funston Recommends Invasion of Mexico—Fifteen Lives Lost In Shipwreck.

Reinforced.

VILLA AND HIS ARMY IN A BETTER POSITION TO RENEW HIS ATTACK.

[BY A. P. NIGHT WIRE.] (30)

DOUGLAS (Ariz.) Nov. 3.—With the expected arrival of reinforcements early today and his army freshly watered and provisioned, Gen. Francisco Villa is in better position today to renew the siege of Agua Prieta, held by Gen. P. Elias Calles, Carranza commander. Villa's forces suffered severely in the march across the desert of Northern Mexico and were said to have been well nigh exhausted after their two-day assault of the fortified border town.

Fresh troops are reported north of Gallardo Pass, heading for Agua Prieta.

A brief attack was made early last night on Calles' outer works, but firing soon ceased and it was expected that a stronger effort would be made today to force the attack.

The death late yesterday of Harry Jones, a private, Company E, Eleventh Infantry, is the first fatality in the most recent border hostilities in this section.

The damage caused by Villa's artillery so far has been insignificant, according to observers on the American side, who say it is confined to two half shattered windmills, a few demolished adobe houses and several breaks in the wire entanglements surrounding the Carranza garrison.

Commons.

CAMPAIGN IN SERBIA SCORED BY BERESFORD.

[BY ATLANTIC CABLE AND A. P.] (30)

LONDON, Nov. 2.—Admiral Lord Charles Beresford today in the Commons, said he did not think that Premier Asquith's speech would relieve the anxiety of the country with regard to the conduct of the war. The naval authorities had never been consulted as to the Dardanelles operations. They were simply told "to do it." The whole operation, he decalred, had been grossly mismanaged.

The government, continued Lord Charles, should have sent a larger army to Servia in the first instance instead of embarking on a blind gambling risk in the Dardanelles. Until the government had a clear and definite policy in the near East, the war would continue and England would lose thousands of lives and waste millions of money. The allies would never smash Germany until everything was made contraband and an effective blockade carried out.

Sir Thomas P. Whittaker, Liberal, expressed satisfaction with the Premier's statement and thought that the public would be satisfied with it.

Replying to the statement of Lord Charles Beresford that the Foreign Office had hampered the blockade work of the fleet, Lord Robert Cecil, Under-Secretary, said that the charge was altogether untrue and that the best evidence of this was that the British Navy had stopped 96 per cent of the export trade of Germany. He also declared that everything possible was being done to prevent goods from reaching Germany from other countries and the broad result of the blockade of Germany had been a great success.

The imports of cotton by Germany had virtually ceased since June 1, and all reports showed that cotton, as well as foodstuffs, had risen in price in that country.

High-handed.

ARIZONA STRIKERS EXPEL EL PASO NEWSPAPER MAN.

[BY A. P. DAY WIRE.]

CLIFTON (Ariz.) Nov. 2.—William Byrne, representative of an El Paso newspaper, which incurred the enmity of strike leaders, obeyed their an order given him yesterday to "move." He left after a store was boycotted because its manager refused to discontinue distribution of the newspaper.

Guy Miller, member of the executive board of the Western Federation of Miners, who returned yesterday to renew his activity among the several thousand copper miners who have been on strike since September 11, will be joined by George Powell, federation organizer, probably today, it was stated.

ASSESSMENT FOR MINERS.

[BY A. P. NIGHT WIRE.]

PHOENIX, (Ariz.) Nov. 2.—The executive board of the Western Federation of Miners has voted to levy a monthly assessment of one or two dollars on its membership of about 16,000, for the benefit of striking copper miners in the Clifton-Morenci district. It was stated today by C. H. Tanner, secretary of the Globe local union. Such action was recommended by the Globe union and approved by Charles H. Moyer, president of the federation.

The exact amount of the assessment, Tanner said, would be decided in a few days. It was suggested, he stated, that districts with high wage scales be assessed $2 and others less well-paid, $1 monthly for each member. A uniform levy of either one or two dollars is being considered.

Members of the executive board have voted by mail and telegraph, it was learned. President Moyer is at his home at Pomona, Cal., Guy Miller is at Clifton, and Yanco Terzich is traveling through the mining district.

A further appeal for aid, it was stated, would be made at the coming convention of the American Federation of Labor, which will meet at San Francisco, November 8.

Funds for the several thousand men who have been on strike at Clifton and elsewhere since September 11, so far have been supplied by the federation and by special local assessments. Unions at Globe and Miami, Ariz., voluntarily assessed their members recently.

Navifrage.

STEAMER SANTA CLARA POUNDING TO PIECES.

[BY A. P. NIGHT WIRE.] (30)

MARSHFIELD (Or.) Nov. 2.—The passenger steamer Santa Clara, plying between Portland and San Francisco, is wrecked on the north jetty of Coos Bay, 170 miles south of the Columbia River, and at 8 o'clock tonight it is known that at least fifteen of the forty-eight passengers and crew of twenty-four have been lost.

Capt. Gus Lofstad of the Santa Clara, who lives in Portland, first reported dead, was among the saved.

The vessel went on the jetty late this afternoon. She struck in a dangerous position and soon afterwards lifeboats were lowered. At 8:30 p.m.

(Continued on Sixth Page.)

Crucial.

INTERVENE, LAST WORD.

Delay May be Fatal, Soldier's View.

General in Command Notifies Washington it is Time for Action.

General Alarm on the Border at the Latest Turn of Events.

Villa Prepares His Army for the Fifth Assault on Agua Prieta.

[BY DIRECT WIRE—EXCLUSIVE DISPATCH.]

DOUGLAS (Ariz.) Nov. 2.—Maj. Gen. Funston telegraphed the War Department this afternoon asking that immediate permission be granted him to invade Mexico if necessary to protect American lives.

Gen. Funston urged that the permission be telegraphed without waiting for a critical situation to develop, as the delay of a few hours would be disproportionately costly. Bullets fell in great numbers on the American side of the international boundary during the Villa attack on Agua Prieta this morning but Gen. Funston believes his authority to reply to this fire is useless unless he can pursue and punish the offenders.

WILSON MUST DECIDE.

[BY DIRECT WIRE—EXCLUSIVE DISPATCH.]

WASHINGTON BUREAU OF THE TIMES, Nov. 2.—Permission for an invasion of Mexico, such as Gen. Funston has asked of the War Department, can be given only by President Wilson. A high officer of the army explained today that no action of such vital importance could be taken without the highest authority. No intimation has been given as to whether the President is prepared to authorize such a step.

It is believed an attempt will be made through the State Department to obtain Carranza's consent to an invasion for the purpose of punishing outlaws and rebels who fire over the boundary. No such overtures have as yet been made. State Department officials are diffident in the matter, as Carranza's nationalist principles are believed to stand in the way of such an agreement.

At the War Department the conviction is strong that invasion on a large scale will ultimately be necessary unless a show of force can be made at once.

The fight for Agua Prieta is due to the large customs receipts of that city. Students of the situation here declare Congress could obviate similar situations in the future by empowering the President to stop exports to Mexico through all Mexican border cities unless neutralized by agreement of the factions.

VILLA PREPARES FIFTH ASSAULT.

[BY A. P. NIGHT WIRE.]

DOUGLAS (Ariz.) Nov. 2.—With salvos of artillery beginning at 5:17 this evening, Villa apparently began preparing tonight for his fifth and perhaps last assault on the Carranza stronghold of Agua Prieta.

Three hours before, Maj.-Gen. Funston, who arrived and assumed command in Douglas today, removed the American troops from their trenches on the international boundary. This move, coupled with reports that Villa intended shelling Douglas, and that Gen. Funston was preparing to interfere in Mexico, caused widespread apprehension.

Many women whose homes were spattered with bullets during the ter-

(Continued on Fifth Page.)

SICKNESS A LUXURY.

Price of Drugs Increase Ten Fold Since the Great War Began.

[BY A. P. NIGHT WIRE.]

CHICAGO, Nov. 2.—The Daily News, declaring that "only the rich can afford to be sick nowadays," today quotes the following comparative prices of drugs:

	Before war.	Today.
Carbolic acid ...	$ .20	$ 2.25
Salicyclic acid ..	.40	5.00
Bismuth salts ...	2.00	3.50
Caffeine	4.00	14.00
Phenacetine	4.00	12.00
Saccharine	7.00	12.00
Soda benzoate ..	.25	5.00
Soda salicylate ..	.45	5.00
Quinine sulphate.	.80	2.25

The advance is said to be based on curtailment of the European supply and in certain instances, as for quinine, in the demand by the European armies.

Wasted.

WILSON'S VOTE HELPED LITTLE.

HEARS NEW JERSEY LIKELY TO GO REPUBLICAN.

Spends Evening at Washington Receiving Returns from His Home State and Displays Particular Interest in Bailiwicks Where Governors Were Being Chosen.

[BY A. P. NIGHT WIRE.]

WASHINGTON, Nov. 2.—President Wilson returned to Washington tonight after voting in the New Jersey elections at Princeton. He spent the evening receiving returns from contests in his own and other States.

Even before casting his ballot in an effort to restore the New Jersey Legislature to the Democratic column, the President had been told by State leaders that the Republicans would retain control.

Tonight Mr. Wilson evinced particular interest in the returns from Massachusetts, Maryland and Kentucky, where Governors were chosen today, and in the woman suffrage contests in New York, Massachusetts and Pennsylvania.

CASTS HIS BALLOT.

[BY A. P. DAY WIRE.]

PRINCETON (N. J.) Nov. 2.—For the third time within a few weeks President Wilson returned home today to vote. He cast his ballot in an effort to help restore the New Jersey Legislature to the Democratic column and to elect Democrats to local offices.

The President arrived in Princeton shortly after noon and was met at the station by a small group of students and professors. In contrast to his last visit here there was no cheering by the students.

The President, Dr. Cary T. Grayson, his physician, and a guard of secret service men walked to the polling place in an old fire house. There the President received a ballot, scanned it carefully, walked into a booth draped with an American flag and marked it.

After voting the President walked about Princeton campus and then went back to his private car and had lunch.

The President cast his ballot for William J. Coan, proctor of the university when Mr. Wilson was president, who ran today for freeholder.

TURKS CAPTURE A SUBMARINE.

[BY ATLANTIC CABLE AND A. P.]

BERLIN, Nov. 2 (via Sayville, N. Y.)—According to the Overseas News Agency the Turks captured the French submarine Turquoise nearly intact and probably will utilize the vessel themselves.

A dispatch from Berlin Monday said the Turquoise had been sunk by Turkish artillery fire and that her entire crew, comprising two officers and twenty-four men were taken prisoners.

FRENCH TROOPS LAND AT KAVALA.

[BY ATLANTIC CABLE AND A. P.]

AMSTERDAM (via London) Nov. 3.—French troops are landing at Kavala, Greece, according to a telegram from Sofia received here.

ILLNESS THINS BRITISH RANKS.

[BY ATLANTIC CABLE AND A. P.]

LONDON, Nov. 2.—That stories of excessive sickness among the troops on the Gallipoli Peninsula had not been overdrawn, was revealed today in the House of Commons by Harold J. Tennant, Parliamentary Undersecretary of War, who informed the House that approximately 78,000 officers and men had been removed from the peninsula on account of sickness between April 25 and October 20.

AMERICAN WINS DECORATION.

[BY ATLANTIC CABLE AND DIRECT WIRE—EXCLUSIVE DISPATCH.]

PARIS, Nov. 2.—The coveted decoration for bravery has been won by Frank Musgrave, an American, fighting as a private in the French army.

Grand, Glorious!

REPUBLICANS SWEEP NEW JERSEY; DEMOCRATS LOSE MASSACHUSETTS

Ohio Declines to Adopt Prohibition, and Suffrage Fails in Three Great States on the Atlantic Seaboard.

Little Consolation for the President in Any of the Returns—Defeat of the Proposed Constitution in New York May Have an Important Bearing on the Choice of the Old Guard for Presidential Candidate.

[BY A. P. NIGHT WIRE.]

NEW YORK, Nov. 2.—Following is a resume of the results of the elections held today in eight Eastern and Southern States:

The voters of the State of New York have defeated by a large majority the proposal to grant the suffrage to women. The returns undoubtedly indicated also the defeat of the project to adopt a new constitution.

The vote on suffrage from 2447 districts out of 5713 in the State gave 241,928 for and 321,418 votes against the measure.

The Republicans have a safe majority in the new State Assembly.

The State elected three Republican Congressmen—N. S. Gould, in the Thirty-fourth; B. H. Snell, in the Thirty-first, and W. S. Bennett, in the Twenty-third District.

The vote of Massachusetts for Governor, with one precinct missing, was as follows: Clark, Progressive, 7013; McCall, Republican, 234,981; Shaw, Prohibition, 19,437; Walsh, Democrat, 228,575. On the suffrage amendment: Yes, 152,114; No, 294,497. The Republicans elected the balance of the State ticket and made gains in the Legislature. In the city of Boston, McCall received 32,319 votes to 54,963 for Walsh; the suffrage vote was: Yes, 3479; No, 53,654.

Suffrage was equally unfortunate in Pennsylvania. The returns were slow in coming in but the defeat of the proposal was indicated by an overwhelming majority.

Early returns in the Mayoralty election in Philadelphia indicated the election of Thomas B. Smith, Republican.

The indicated majority for Harrington, Democrat, running for Governor of Maryland, was 5000 in the city of Baltimore shortly after 11 p.m. No reports from the Maryland counties had been received.

Prohibition in the State of Ohio was sure of defeat, according to the estimates of local politicians. They have estimated that the measure will be defeated by 50,000.

George Puchta, Republican, was elected Mayor of Cincinnati.

Detroit, Mich., voting on a plan to purchase the local street railroads, showed from eighty-nine precincts out of 202, for 14,351 votes, and against 14,618.

In New Jersey the Republicans gained two State Senators which will make the next Senate stand thirteen Republicans to eight Democrats, and the House, thirty-seven Republicans and twenty-three Democrats.

In Kentucky, where a Governor is being elected, both Republican and Democratic leaders are claiming victory. The latest returns, however, showed that A. O. Stanley, Democrat, was leading the Republican nominee, E. P. Morrow, by about 5000.

No returns had been received up to midnight from either Mississippi or Virginia. In the first State, State and county tickets and municipal officers are being elected, and in the second the voters are deciding upon the composition of a new Legislature.

The Unexpected.

WILSON AND HIS ADVISERS STUNNED BY THE RETURNS.

[BY DIRECT WIRE—EXCLUSIVE DISPATCH.]

WASHINGTON BUREAU OF THE TIMES, Nov. 2.—The White House accepted tonight without comment or surface discomfiture the disastrous results from a Democratic viewpoint, of the elections held today in eight States. The results had a stunning effect upon Democratic politicians who had confidently hoped for a far different outcome. Some of the Wilson leaders recovered their composure to the extent that they claimed that President Wilson is so much stronger than his party, that no by-election can measure his strength with the people, because neither he nor his policies were made issues in State fights. Nevertheless, there is deep gloom in Democratic ranks at headquarters tonight.

Republicans, on the other hand, say today's overwhelming Republican victories are the first tangible indications of what will happen all over the country as soon as the voters have an opportunity to declare themselves.

The defeat of the new Constitution in New York is thought by Republican politicians here to eliminate former Senator Elihu Root as a Presidential possibility.

This new Constitution for New York was the work of a convention over which Mr. Root presided and the form of the Constitution was largely his work. It was stated that its rejection by the voters of New York in a decisive majority sounds the death knell of all future political preferments for Mr. Root.

ONE HARD BLOW.

The defeat of Gov. Walsh in Massachusetts by Samuel McCall, his Republican opponent, is a blow to the administration. Massachusetts has long been debatable ground for the leading parties and Republican success there is taken here to mean that there is discontent and dissatisfaction among New England voters with administration policies.

This feeling of uncertainty as to the political conditions throughout the country is accentuated by the meager returns tonight from Maryland and Kentucky. Those indicate Republican successes in Democratic States counted confidently for the administration. The Democrats may win in these States, but they will not have the majorities hoped for by the administration and on which they had counted to prove the overwhelming personal popularity of the President as an offset to discontent with general business conditions.

Senator Burton's friends here believe the elimination of Mr. Root from the Presidential race will help the Ohio man. Ohio newspapers today

(Continued on Third Page.)

Buckeyes.

STATE PROHIBITION PROPOSAL DEFEATED BY VOTERS OF OHIO.

[BY DIRECT WIRE—EXCLUSIVE DISPATCH.]

COLUMBUS (O.) Nov. 2.—No State officers were chosen in Ohio today. The election was purely municipal, not even county officers being chosen. The administration of Gov. Frank B. Willis was interested in the election by the referendum on two administration measures passed by the Legislature last winter—the McDermott law to reduce the expenses of licensing and regulating saloons and the Sprague law, redistricting the State for Congress. Both laws were rejected by the people today.

Four amendments of the Legislature were submitted to the voters, and all four were decisively rejected. One was a plain prohibition proposition. Another one proposed by the liquor interests and designed to prevent the resubmission of the dry amendment every year, would have prevented the submission of an amendment twice rejected until a period of six years had elapsed. The other two would have exempted public bonds from taxation and extended all county officers' terms to four years. The indications are that prohibition has failed this year by about 30,000 votes. Last year it was defeated by 85,000. The woman's suffrage amendment defeated last year was not resubmitted.

CINCINNATI.

In Cincinnati the Republican organization has been renovated and came back strong in the election with the election of George Puchta, Republican, as Mayor, by probably 20,000 plurality.

CLEVELAND.

Cleveland furnished a surprise. All the State politicians expected that Peter Witt, a disciple of the late Tom L. Johnson, would be elected Mayor, owing to a division in the Republican ranks, but the Republicans seem to have elected W. L. Davis by a considerable plurality.

Here in Columbus, on a nonpartisan ballot, and under a newly adopted charter, George J. Karb, Democrat, has been elected to the Mayor's office for the fifth time. He is a Democrat and had the support of the regular Democratic organization, but the party lines were not drawn strictly in the election.

TOLEDO.

In Toledo and the center of the Bull Moose movement in 1912, and where the organization is still maintained, C. M. Milroy, a Progressive, has been elected Mayor, but not as such.

The defeat of the Sprague law, on referendum vote, will only slightly operate against the Republicans in next year's Congressional elections. There are thirteen Republicans in the present Ohio delegation and nine Democrats. The new system of districts, as made by the Sprague law, upon the vote of last year, would have given eighteen Republican and four Democratic Congressmen.

Time for America to Mediate in Europe—Briton Here on a Peace Mission

Optimistic.

END OF THE WAR IS NIGH, BELIEF OF DR. WORDEN.

But the Entente Envoys in Washington Hear Terms are Unacceptable.

Prominent Japanese on the Way to United States to Ascertain What Sort of a Deal Tokio may Expect in the Final Settlement—Von Buelow's Movements Engaging Universal Attention on the Continent.

[BY DIRECT WIRE—EXCLUSIVE DISPATCH.]

NEW YORK BUREAU OF THE TIMES, Nov. 2.—Dr. A. A. Worden, an Englishman living in Paris, arrived here on the Rochambeau today on a mission of peace which he believes is almost at hand. He will talk here with persons on the part that the United States can play in achieving peace. He said he had long talks with the most prominent men in the public life of England and France and that he had tried to publish these interviews there, but was unable to. He said the interviews were very important and had a great bearing on the cessation of hostilities.

"The European countries," Dr. Worden said, "are ready for peace, but no one of them is willing to make the necessary overtures. It is the United States to which the world is looking and your country has a mission to perform.

"America is the one country that can bring about the world peace. Not even the Pope can accomplish what it is given to America to do. Let the United States submit to one of the warring nations a proposition to act for it and its best terms, and then present these terms to the others. If the terms are not accepted the United States can then sound the others and eventually a compromise will be effected."

ALLIES REJECT ALL PEACE TALK.

[BY DIRECT WIRE—EXCLUSIVE DISPATCH.]

WASHINGTON BUREAU OF THE TIMES, Nov. 2.—Peace in Europe is not in sight. On the contrary, within the next few months, the war between the allies and the Teutons will be waged more vigorously than at any time since hostilities began, and Great Britain and France will make their supreme efforts to conquer Germany. This information comes from the highest authorities. There can be no question of its accuracy.

In statements shortly to be made in France, Russia, Great Britain and Italy, the world will be informed that the war is to go on.

Diplomatic representatives of the allies in Washington are receiving definite information as to the plans of their respective governments and they vouch for the statement that any offer of peace terms, made by Germany at this time, will be incontinently rejected.

Moreover, it was learned that President Wilson, whose good offices certainly would be used in conjunction with an effort towards peace whether the original steps were taken through the Vatican, the King of Spain or another neutral country such as Switzerland, is convinced that the rumors of peace are wholly premature and without the slightest foundation.

ORIGINATE IN GERMANY.

Recent reports of the formulation of peace terms have originated in Germany. The same efforts that were made by German representatives in the United States about nine months ago to bring about an American sentiment for peace are now being renewed, but it was definitely learned today that while Prince von Buelow is in charge of the German propaganda for peace, no representatives of the allies are to meet him.

Moreover it can be stated with authority that if Germany formulates definite peace terms the foreign offices of the allies will not even pause to examine the terms submitted. The conclusion of the allies, as reported by their diplomatic representatives in Washington, is that any pause to inquire into the terms proposed by Germany at this time would be a confession of failure and defeat by the allies.

One of the members of the diplomatic corps explained the situation tonight as follows:

"The suggestion of peace is presumptuous. Coming from Germany, at this time, the offer assumes that the allies have been beaten and will be willing to accept peace on Germany's terms. Nothing could be further from the truth. The Germans are at the maximum point of success. They have played their biggest cards and have reached the top of their hill. The allies were unprepared for the war. They didn't have the necessary guns, ammunition or men. They were taken by surprise. The Germans want peace, but the allies do not. Germany realizes that she cannot keep up the pace. Her splendid organization enabled her to arrange for an economical distribution of her foodstuffs and the prevention of waste, but her isolation is now telling on her.

"The price of food is increasing weekly in Germany. The truth is known to the allies. Germany is in a desperate fight. That is why she is trying to hack a way through Servia—to get food. The allies are aware of this and can afford to continue the war for at least another year. Then they, and not the Germans, will offer the terms. For them to listen to Germany's terms, now, would be to acknowledge Germany's victory."

WILSON IS INFORMED.

President Wilson is aware of the disinclination—in fact, the determination—of the allies to pay no attention to peace offers. He explained to Cardinal Gibbons some time ago that any attempt at mediation at this time, would be rejected and would embarrass the would-be mediators. He has had no reason to change his opinion. On the contrary, he has been informed that the war is likely to be waged with even greater vigor in the future and that a German peace-propaganda will not make headway.

GENEVA RUMORS OF PEACE CONFAB.

[BY ATLANTIC CABLE AND A. P.]

GENEVA, Nov. 2 (via Paris.)—The Swiss press is commenting extensively on the visit of Prince von Buelow in Switzerland. Although it is stated that the Prince has come to Switzerland merely for a holiday, the Basel Nachrichten asserts he is accompanied by two high officials of the German Foreign Office.

It is known here that Prince von Buelow will shortly meet Monsignor Marchetti, papal delegate to Switzerland.

Geneva newspapers state that the movement in favor of peace negotiations has been carried to such a point that the meeting place of the proposed peace conference is now under discussion. They say this congress will be held in Switzerland and that the central powers favor Berne and the Quadruple Entente Geneva. Consequently the press argues the presence of Prince von Buelow in Switzerland seems to have a political object.

LONDON WOMAN'S SUGGESTION.

[BY A. P. NIGHT WIRE.]

WASHINGTON, Nov. 2.—The project for a conference of delegates from the neutral countries with a view to expediting peace was discussed with Secretary Lansing today by Miss Crystal McMillan, of London, a worker for the cause. She explained the movement by saying its projectors want the President to ask all the neutral governments to send representatives to a conference at whatever place may be agreed upon, to be in continuous session to consider anything that might have a bearing in bringing about peace between the belligerent governments. Secretary Lansing listened very attentively.

JAP ON HIS WAY TO TALK PEACE.

[BY PACIFIC CABLE.]

HONOLULU (T. H.) Nov. 2.—Baron Shibusawa, one of the wealthy and influential business men of Japan, is here on his way to the United States to ascertain what are the possibilities for peace in the European war in which Japan is a party.

The Baron was welcomed yesterday at the Chamber of Commerce by the Japanese merchants of Honolulu. In a speech at the Country Club he said that one object of his visit to America is to consult with the leaders of the probable peace negotiations, believing that the initiative in such negotiations is coming from the United States.

When the time comes, he said, they will find Japan ready to meet terms having world friendship as their basis.

GERMANY WANTS BIG INDEMNITY.

[BY ATLANTIC CABLE AND A. P.]

LONDON, Nov. 2.—"It has been learned from trustworthy, but unofficial, sources," says a dispatch to Reuter's Telegram Company from The Hague, "that at a recent conference in Amsterdam, which was attended by several members of the Reichstag, one of the members stated that Dr. Von Bethmann-Hollweg, the Imperial German chancellor, had declared that Germany was inclined to conclude peace on the basis of the cession to Germany of Belgium and the Meuse line, the cession of Courland and the payment of an indemnity of $30,000,000,000 marks ($7,500,000,000)."

BELGIANS IMPLORE AID FROM POPE.

[BY ATLANTIC CABLE AND A. P.]

ROME (via Paris) Nov. 2.—Pope Benedict has received a number of letters from Belgian clergymen and members of the church in Belgium imploring him to aid in saving a number of persons who have been condemned to death or to serve long terms of imprisonment.

One letter calculates that sentences aggregating over 10,000 years of imprisonment have been pronounced since Belgium was occupied by the Germans.

Fine old furniture can be bought at ridiculously low prices from persons whose addresses can be obtained from the "For Sale Furniture" columns in The Times "Liner" section.

International.

SEIZURE OF HOCKING RAISES BIG QUESTION.

Arbitration is Believed to be Ultimate Resort in Case of Vessel Under American Registry Which British will Send to Prize Court—German Money is Believed to be Back of Company Which Operates Line.

[BY A. P. NIGHT WIRE.]

WASHINGTON, Nov. 2.—Seizure of the American steamship Hocking by a British cruiser off the Atlantic Coast has brought to issue a question on which the positions of the United States and the Entente allies are so far apart that some officials here believe arbitration ultimately will have to be resorted to for settlement.

Secretary Lansing cabled Ambassador Page at London today to secure from the British government an explanation of the facts connected with the seizure of the Hocking and the reasons therefor. When this information is forthcoming the State Department probably will protest immediately and demand the surrender of the ship. It is fully expected that following its usual course the British Foreign Office will claim the privilege of sending the Hocking to a prize court and as the United States government where no question of human life was concerned usually has consented to await the issue of the regular legal proceedings, it is likely that no objection will be made, though all rights will be reserved.

Accepting the statement of the president of the American company owning the Hocking, that the steamer is wholly American, the State Department is expected to base its demand for the surrender of the ship on the general authorization of international law for the sale of a merchant vessel to a neutral even if the vessel was originally of belligerent ownership, which is not alleged in the case of the Hocking, formerly a Danish ship.

The British contention, it is believed, will be that the American Transportation Company used Germany money to purchase the ten ships which it operates and that the real owners of the vessels are Germans.

The British government in the early stages of the war practically operated under the American construction of international law to the effect that the flag of registry actually fixed the character of the ship, so that only those vessels under German or Austrian flags were fair prizes. Last week, however, in order, it was explained, to conform to the policy of France, Great Britain published an order in council declaring it to be no longer expedient to be governed by the declaration of London in regard to registry and adopting the French rule that ownership, and not flag, determines a vessel's nationality.

LABELS ON THE MASTS.

[BY ATLANTIC CABLE AND A. P.]

HALIFAX, Nov. 2.—Declarations of arrest were nailed today to the main masts of the American steamer Hocking and the Dutch steamer Hamborn, which were brought into this port Sunday by British prize crews. The steamers are held for condemnation, the legal question in each case being that of ownership. The declarations stated that the owners of the steamers have a time limit of eight days in which to put in their defense.

'TWILL BE OUR DAY AT THE FAIR NOVEMBER 20TH.

IN THIRTY-ONE days the Panama-Pacific International Exposition will close its gates. The big fair will then pass into history; therefore anybody who has not visited its palaces, towers, gardens and exhibits should make prompt arrangements to see it before its close.

An agreeable and interesting way to visit the fair is to join a Times excursion party. The next special party will leave Los Angeles Thursday evening, November 18, over the Southern Pacific Railroad with a stop-over at the giant redwood trees near Santa Cruz, returning Wednesday, November 24.

The price of regular coupon ticket book which includes railroad transportation, Pullman berth, meals en route, admission to the grove of redwood trees, auto-bus in San Francisco, accommodations and all first-class meals at the Inside Inn—the logical place to stop—and admission each day to the fair grounds, is $42.50.

Make your reservations at once, as the party will be limited in number.

Mayor Sebastian has set November 20 at the Panama-Pacific Exposition as "Los Angeles Day." Join The Times party and help make it a huge success.

For further information and bookings apply at The Times Excursion Department, The Times Building, First and Broadway. Telephones: Main 8200; Home 10391.

The Netherlands.

HOLLAND MAKES READY TO FIGHT IF SHE MUST.

Population Violently Pro-ally—Regard Kaiser's Claim with Distrust.

Dutch Know that Whichever Way War Goes They will Have to Surrender Sovereignty to Mouth of the Scheldt and Maybe of Entire Country—Half-million Soldiers Already Under Arms.

BY HARRY CARR.

[BY DIRECT WIRE—EXCLUSIVE DISPATCH.]

NEW YORK BUREAU OF THE TIMES, Nov. 2.—I was fearfully disappointed in Holland. It seems to me that all my life I have been hearing about "quaint, picturesque little Holland." All I could see in Holland were a lot of sanjas with green scum on the water. All the railroad guides describe the Sacramento River in California as being the "Holland of America." I have heard a lot of mean things said about Sacramento, but this is the worst. There is no comparison between the two places. The Sacramento River is so much finer in every way. All the same I admire the Dutch. Any people who can persuade the world that a lot of irrigating ditches with green scum floating on the water constitute a mecca of art, are worthy of attention. Any people who could get away with bunk like this could do nearly everything.

Just at present it is a land full of alarms—and spies. Holland is convinced that, if Germany wins the war, an attempt will be made to force her to surrender her independence and come in as one of the kingdoms of the German empire. On the other hand, if the allies win, it is almost a cinch that Holland will be compelled to give up the mouth of the Scheldt River to Belgium or England. It is recognized by all strategists that Antwerp might have been held against the Germans—at least for a period long enough to seriously hinder the Teuton operations, if England could have sent ships up the Scheldt.

HOLLAND IS PRO-ALLY.

Of the two Holland seems to regard the Scheldt situation as the least of two evils, for the population of Holland is violently pro-ally. Perhaps one of the causes of the prejudice against Germany is the claim of Germany that the Kaiser really has more right to the Dutch throne through inheritance than Wilhelmina herself.

Many persons who ought to know assert that Holland will enter the war as one of the allies when the psychological moment comes. I don't believe this myself, but at any rate, she is bristling for a fight if a fight comes her way. The whole country is full of soldiers. Troops on practice marches are kicking up the dust on every country road. The cafes are filled with officers. You come upon barracks full of soldiers in every Dutch city.

When I was in Holland there were half a million soldiers under arms and another levy of 250,000 was to be called to the colors in the next month. This would bring the army up to a formidable figure. On account of the geographical location of Holland she might be a very serious menace to Germany if called in at the right time.

The Dutch troops are considered to be of high quality, but the officers have not been trained to a point where they rank with either the German or the French. I understand that they are working very hard with the officers and are improving them very rapidly.

As being the nearest and most accessible neutral ground, Holland is filled with a queer gang of people. Every hotel is packed with slippery gentlemen trying to sell everything from chewing gum to cartridges to the contending armies. One of them actually tried to sell some American chewing gum to the German General Staff for the use of the German troops on the ground that it would keep their minds off their troubles to chew their cuds as they marched. I don't know whether the General Staff was formally assembled and a wad of gum passed from one strategist to another or not, but his offer was considered and declined.

HOT-AIR ARTISTS.

I met a lot of these people. They were all well dressed and were full of mysterious remarks about shiploads of material going to Archangel. I thought most of them were pure bunk. There was another crowd of hot-air artists who were lawyers hanging around for the purpose of persuading the British and German governments to permit goods to be brought out of Belgium through the British blockade. All these fellows pretended to have an immense amount of secret influence with powers high in both governments. When Sir Edward Grey or the German Chancellor was mentioned they smiled as though in tender reminiscence of intimate incidents. They spoke chattily of the Crown Prince as though they always called him Will except when there were strangers around. They spoke very largely and in an off-hand and careless manner of the retaining fees they had accepted. But they didn't seem to be getting much goods out of Belgium.

The Hague during this war seems to attract adventurers as molasses does flies. While I was there they told me about a girl we all knew in Los Angeles. She disappeared from Broadway some years ago and this was the first I had heard of her since. Her name when we knew her was—well, say it was Jenny. An Englishman showed me her picture and spoke of her very impressively as the honorable Margaret so and so. He said he had met her on a steamer and escorted her to the best hotel in The Hague. He said that, owing to the irregularity of the mails, her allowance had not come from her father, an English lord. He had been permitted to have the honor to lend her the money to pay her hotel bill when she started for home. He was all swelled up over it.

"ONE BORN EVERY MINUTE."

"When you see her give her my regards," I said, "and tell her that there is a new one born every minute and I hope she nicks them all."

"I don't understand," said the Englishman, blankly. "I don't know what you mean."

"Never mind," I said, "she will know. Just tell her what I said."

Every government has a bunch of spies in Holland. About half of the floating population is following the other half around. Every time a boat leaves the harbor the cables begin to buzz out warnings to all the neighboring powers. I suppose that no visitor could get comfortably spiflicated without the event being recorded in half the foreign offices in Europe. Holland is at present the land of gum shoes instead of the land of wooden shoes.

Every time a Zeppelin starts from Germany the English government is warned from Holland. Every time anyone starts for England the government is also warned. When we arrived at Tilbury we found that the British government knew all about us beforehand. In fact, the spies were flatteringly attentive to us all the time we were in Holland. They were about the same variety of fool as most detectives.

BAG SPLIT UP.

When I came from Germany I carried among other junk a small black hand valise. As it was filled with photographs and pamphlets and such stuff, I asked the German Foreign Office to have it sealed. This was done. The sight of the seal was too much for the spies in Holland. They stole my bag. When I got it back two days later it had been slit up the side. The contents had evidently been poured out and then poked back. It must have been a huge disappointment to the bonehead who accomplished this feat of detective genius. I naturally demanded an explanation. They told me that a messenger boy, coming to the depot for a bundle of morning papers, had taken this valise by mistake and had carried it away to the stationery store where the papers were ordinarily delivered.

I told them not to apologize. "It was a natural mistake," I said, "for a black valise looks just exactly like a newspaper. I don't wonder the boy was mistaken. But tell him next time I would rather open the valise for him than have the leather slit."

Probably due to the fevered imagination of the spies, Holland is the hothouse where the rankest kind of growth of newspaper fake is found. The old-time faker who used to thrive in El Paso was a tame liar compared to the Amsterdam variety.

Holland has made a lot of money on war contracts, but is losing a lot of money, too. When I was in England an appeal to the English people was published asking them to buy tulip bulbs. The advertisement said that, owing to the war, the tulip market, which supported the greater part of the population of Holland, was ruined, and the people were facing want.

MANY DRAINS ON PEOPLE.

The mobilization of the army has been a severe drain on the Dutch treasury. Also, the necessity of supporting the prisoners in the detention camps. At the first part of the war thousands of Belgians streamed over the border in Holland and after Antwerp fell a large number of British soldiers who took part in the defense of Antwerp were interned in camps in Holland. All of these are supported by the Dutch. After the war some arrangement will be made to recompense the country for some of this loss.

The British government has lifted the lid to some extent on certain varieties of goods coming out of Belgium. Goods which can be proved to be of exclusively Belgian origin and under Belgian control. All the purchase money has to remain in British banks until after the war, but the goods have to be handled through Holland, and many big New York firms have representatives there.

Altogether, Holland is one of the most important places on the map at the present time. Her steamers are practically carrying the ocean traffic of the world. So enormous has been the increase of ocean business that the Holland-American line is said to have paid for some of its steamers twice over since the war began.

It has become so important from a strategic standpoint that the United States government for the first time has a military attache stationed there, Capt. Arthur Poillon of the First Cavalry.

QUEEN CONSORT UNPOPULAR.

Our hotel was almost next door to the palace of the dowager Queen, and we saw her several times. We didn't see the Queen, but met Prince Consort Henry one day out on a country road between The Hague and Harlem. On the whole, I think he is about the most disagreeable-looking man I have seen for some time. I fear the gentle Wilhelmina picked a lemon in the garden of love. The Prince Consort is in great disfavor with the Dutch because he got Holland into trouble by helping some German hussars who got across the Dutch border by mistake.

We stayed several days at The Hague, and when we finally left for England I endured the parting with Christian fortitude. Before starting we had to go to the British Consul in Amsterdam and state exactly why we wanted to go to England, and our reasons were entered upon the back of our passports. We sailed from Flushing before daybreak one morning and arrived at Tilbury late that afternoon.

On the way over on the boat we met a Belgian woman who was going to England to put her daughter in school. She told us that the Belgians were wearing out their welcome in England. She said at first the English had fallen over themselves to receive them. But now they were looking very significantly at the Belgian hats hanging on the hat rack and were loudly wondering when they were going to move on. When we got to England we found abundant corroboration of her statements. The English don't like the Belgians to begin with, and are heartily sick of having them on their hands. The original supply has been cut down from a couple of hundred thousand, but there are still several thousand Belgians living as guests in English houses. Their welcome has been worn out, as the Belgian said.

AUSTRIANS MOW RUSSIANS DOWN.

[BY ATLANTIC CABLE AND A. P.]

VIENNA (via London) Nov. 2.—The following official communication was issued today:

"Russian war theater: The attacks on the Stripa continued all day today and yesterday. The enemy attacked with strong forces, and with skirmishing columns in deep formation penetrated our positions near Bienlewa. Our reserves by a speedy counter attack repulsed the enemy, who, in the bitter local fighting, suffered great losses. We captured 2000 prisoners.

"In the district of the Lower Styr we have forced the enemy further back. Russian counter attacks were undertaken with a great waste of ammunition, but they collapsed.

"Italian war theater: There was severe fighting again yesterday in the Gorizia district, the enemy being reinforced by infantry brigades from the Tyrol and Carinthian fronts. With their assistance, regardless of their losses, the enemy attempted to break through near Gorizia. Yesterday's attacks were directed against the bridgehead of Gorizia and the district of Plava on both sides of Monte San Michelle, but the Italians were everywhere repulsed with severe losses. On Podgora Height fighting for some portions of a trench is still going on.

"Southeastern war theater: On the Montenegrin frontier our forces have begun to attack at numerous points. We have captured the frontier heights of Trogiav and Orlovac, southeast of Avtovac, and a dominating height position against Vardar, to the southeast of Bilek.

"Montenegrin counter attacks against our captured lines southeast of Vishegrad were repulsed.

"The army of Gen. Koevess has gained ground north of Pozega and crossed the line of Cacak-Kraguyevatz. The army of Gen. Von Gallwitz is fighting on the heights east of Kraguyevatz and north of Jateodina."

Progress.

GERMANS CAPTURE CACAK; SERBS STILL RETREATING.

[BY ATLANTIC CABLE AND A. P.]

BERLIN, Nov. 2 (via London.)—Cacak, an important railroad junction point in Servia, about thirty miles to the southwest of Kraguyevatz, has been occupied by the Teutonic forces engaged in the Serbian invasion, it was officially announced today.

The German War Office announcement regarding operations in the Balkan theater of war reads:

"North and northeast of Cacak we conquered an exit from the mountainous country south of Milanovac into the valley of the Western Golijska Morava.

"Cacak has been occupied by our troops. The heights south of Kraguyevatz have been captured on moth sides of the Morava. The general line of Despetovac-Bagrdan has been crossed.

"The army of Gen. Boyadjieff (Bulgarian) on October 31 captured the Bactian hills west of Sladna on the Knlajevatz-Sokobanja high road, as well as the hills on both sides of Turaja, east of Evrijig, and crossed the Vrandol near Palanka."

Besides the occupation of Cacak German army headquarters announced today that a pass through the heights to the south of Milanovac into the western Morava Valley had been conquered.

It was also announced that the heights south of Kraguyevatz had been taken.

The Bulgarian army under Gen. Boyadjieff is making progress through the Nisava Valley.

Hoax.

GERMAN CROPS BOUNTIFUL; FAMINE STORIES A FARCE.

[BY WIRELESS AND A. P.]

BERLIN, Nov. 2 (via Sayville.)—The question of Germany's food supply is not giving the nation any worriment, notwithstanding statements to the contrary from sources hostile to Germany, the Overseas News Agency declared today.

"The press in enemy countries," says the news agency, "has recently printed additonal reports regarding an alleged scarcity of food in Germany which indicated that famine was impending, pointing to recent measures taken by the German federal government in establishing maximum prices for various food products. All such reports regarding the food situation are incorrect, and Germany's enemies are doomed once more to disappointment since the feeding of the German nation is as completely assured now as it has been during the preceding months of the war.

"Crops are bountiful. The only change that was found necessary with regard to the feeding of the people was organization for proper distribution of supplies, in order that the population in all sections might be assured sufficient food and reasonable prices. The only scarcity that exists is in fatty products, which, however, are replaceable by other products.

"There is no necessity, therefore, for the convening of the Reichstag for discussion of the food-supply question, as has been asked by the Socialist party at the instigation of its radical wing."

TRY Murine Eye Remedy for Red, Weak, Watery Eyes and Granulated Eyelids.

Overwhelming.

THREE STATES BEAT SUFFRAGE

Pennsylvania, Massachusetts and New York Vote on It.

Leaders of Women Refuse to Admit Discouragement.

Believe Campaign will Put Them the Way to Success.

[BY DIRECT WIRE—EXCLUSIVE DISPATCH.]

WASHINGTON BUREAU OF THE TIMES, Nov. 2.—Woman suffrage was defeated overwhelmingly in the States where it was an issue in today's elections.

In New York, one-sixth of the election districts showed a majority of 22,000 against suffrage. Massachusetts voted two to one against suffrage, the claims of opponents of the proposition being that the adverse majority would reach 100,000. The defeat of suffrage in Pennsylvania was to be decisive.

Suffrage leaders admitted defeat in all three States early in the evening. They refused to admit discouragement, however, contending that this year's campaign would pave the way for eventual success.

ALICE PAUL'S VIEWS.

"The defeat of suffrage in New York, Massachusetts and Pennsylvania will greatly stimulate the movement for an amendment to the national constitution enfranchising women," said Miss Alice Paul, chairman of the Woman's Constitutional Convention. "For over sixty years women have been trying to win suffrage by the State referendum method advocated by President Wilson. This has meant an expenditure of an enormous amount of energy, of time and of money. The women are now beginning to feel that the State referendum campaigns in which the question of woman's political freedom is left in the hands of the most ignorant class of voters in the State are too wasteful and indirect to be much longer continued. They are turning to the national government, asking enfranchisement by action of the United States Congress."

"We approach the next session of Congress full of hope," continued Miss Paul. "The leverage which the suffrage movement possesses as a result of the fact that one-fourth of the States, one-sixth of the House and one-fifth of the electoral vote for the President now comes from suffrage States will mean the passage of a national suffrage amendment, thus doing away with costly and laborious State campaigns such as have just been unsuccessfully waged in New York, Massachusetts and Pennsylvania."

RESULT IN MASSACHUSETTS.

Mrs. Katherine T. Balch, president of the Massachusetts Anti-Suffrage Association, estimated the majority against the proposition at 100,000 after 60 per cent. of the vote had been tabulated. Returns from Pennsylvania indicate that suffrage had been beaten by 75,000. The counting of the ballots proceeded more slowly than in other States.

Thirty thousand women workers were said to be on duty at the polling places in the three States. In New York City alone 5000 women were on duty from the time the polls opened at 6 o'clock in the morning. Two hundred Vassar college girls were employed as watchers in Poughkeepsie. Five thousand women workers did similar service in Massachusetts.

With but one or two exceptions the women workers reported they were treated with courtesy and consideration.

Dr. Anna Howard Shaw, president of the National Woman's Suffrage Association, was cheerful even in the face of defeat.

"It has been a great campaign," she said, "the greatest I have ever been through."

Pittsburgh suffragists were incensed by the appearance of misleading sample ballots and by circulation of anti-suffrage literature in the polling places.

NO REBUFFS FOR THE WOMEN

[BY A. P. NIGHT WIRE.]

NEW YORK, Nov. 2.—The seven thousand women engaged in watching the polls in New York City reported that they had been treated with all possible courtesy and respect by the election officers and watchers and workers as well.

Only one woman reported that her right to remain inside the railing was been questioned. She produced a law of election rules and quickly proved her right to remain with the other watchers.

Voting machines were used in the city today for the first time in two districts. If today's test proves satisfactory election officials thought the machines would be installed throughout the city within a comparatively short time.

REPUBLICANS WIN IN BRIDGEPORT

[BY A. P. NIGHT WIRE.]

BRIDGEPORT (Ct.) Nov. 2.—The Republicans swept Bridgeport in the four-cornered Mayoralty election today, Mayor Clifford B. Wilson, who also is Lieutenant-Governor of Connecticut, being returned to office for the third time. The unofficial figures are:

Clifford B. Wilson (Rep.) 4[illegible]; Henry Lee (Citizens,) 4263; Daniel J. Walker (Dem.,) 3164; Jasper McLevy (Soc.,) 1400.

The voters favored the commission form of government by an estimated majority of 2000.

DEMOCRAT LOSES IN SYRACUSE

[BY A. P. NIGHT WIRE.]

SYRACUSE (N. Y.) Nov. 2.—W. F. Stone (Rep. and Pro.) elected Mayor over Wills (Dem.) 9544.

Opportunity knocks, and not in vain, for those who carefully, day after day, read and take advantage of the countless bargains advertised in the "Business Chances" columns in The Times "Liner" section.

Washington.

NO PLEDGES BY GERMAN

Minister Whitlock Explains the Cavell Execution.

Declares There was no Bad Faith by Officials.

Says They Never Promised to Keep Him Informed.

[BY A. P. NIGHT WIRE.]

WASHINGTON, Nov. 2.—Brand Whitlock, American Minister to Belgium, has transmitted a long report to the United States government reviewing in detail the steps taken by him and the members of his legation staff in connection with the execution by the German military authorities of Miss Edith Cavell, a British nurse.

The Minister declares that the reports by him on the subject constituted merely a recital of facts without expression of opinion and that he had submitted them to Ambassador Page at London for his information but not for publication. In the natural course, the Ambassador reported on the care of British subjects by American diplomatic officers, transmitted the documents to the British Foreign Office, which made them public.

Publication of the letters, Mr. Whitlock says, greatly embarrassed him in Brussels with the German authorities, although he adds that the latter now seem satisfied with his explanation and there is no indication of further difficulty. His position from the time the German occupation of Belgium began has been a delicate one, since he has no diplomatic status as Minister to Belgium and is permitted to remain at Brussels only by courtesy of the German military commander.

NO PROMISES MADE.

Referring to reports from London that there was evidence of bad faith on the part of the German authorities before the execution of Miss Cavell took place, the Minister says the legation officially received no pledge or promise that it would be kept informed of the disposition of the case. There were no conversations of a diplomatic character, he explained, the only remarks on the subject passing between an employee of the legation and a subordinate German official. With the exception of the plea for mercy which Mr. Whitlock himself addressed to the German Military Governor, after Miss Cavell confessed her guilt of aiding allied soldiers to escape from Belgium, there was no step taken by the American Legation in which the German authorities showed any discourtesies.

Officials here look upon the incident as closed. They do not believe Mr. Whitlock's usefulness in Belgium will be impaired, although they realize he has been placed in an uncomfortable position.

THE LUSITANIA CASE DISCUSSED.

COUNT VON BERNSTORFF AND SECRETARY LANSING HOLD FORMAL CONFERENCE.

[BY A. P. DAY WIRE.]

WASHINGTON, Nov. 2.—Count von Bernstorff, the German Ambassador, and Secretary Lansing had their first conversation today since the settlement of the Arabic case, and took under consideration the questions growing out of the sinking of the Lusitania last May with the loss of more than 100 American lives.

The plan of reaching an agreement without the exchange of formal notes, but by informal conversations, worked so well in the handling of the Arabic case that it is now to be followed in endeavoring to solve the Lusitania problem.

Although today was but the first of what probably will be a long series of parleys on the subject there was a noticeable feeling of confidence that an arrangement ultimately would be reached and that there would be no new crisis over the situation.

MEAGER RETURNS FROM MARYLAND.

[BY A. P. NIGHT WIRE.]

BALTIMORE, Nov. 2.—Meager returns from today's election in Maryland indicated at midnight the election of Emerson C. Harrington (Dem.) as Governor, over O. E. Weller (Rep.) by a majority of from 5000 to 7000. However, only forty out of 216 precincts in Baltimore city had made returns at that hour. They gave Harrington 5512, Weller, 4646. The Legislature probably will be safely Democratic.

Federal

PRICES OF GASO INVOLVE

[BY A. P. NIGH

WASHINGTON, Nov. 2.—The Federal Trade Commission announced today that it had undertaken a "careful and complete investigation of nearly every phase of the production, transportation, refining and marketing of crude petroleum and its refined products in this country."

The announcement said the inquiry was in response to the Owen and Gore resolutions, passed by the Senate.

The scope of the investigation is indicated by the commission's outline of the companies upon which it is based. "Some of the companies," said the announcement, "allege unfair practices by former subsidiary companies of the Standard Oil Company and others are directed against various of the so-called Independents. The commission has received complaints from persons engaged in producing oil from wells; from companies engaged in buying and transporting crude oil; from oil jobbers, from oil refiners and from consumers. These complaints come from all parts of the country and are often of a conflicting nature."

Protests against alleged price discrimination in the sale of gasoline, the commission said, had come from various localities, particularly Georgia, California, Idaho and Missouri. A

ce Mission.

Overwhelming.

THREE STATES BEAT SUFFRAGE

Pennsylvania, Massachusetts New York Vote on It.

Declares There was no Bad Faith by Officials.

Says They Never Promised to Keep Him Informed.

Leaders of Women Refuse to Admit Discouragement.

Believe Campaign will Pave the Way to Success.

[BY DIRECT WIRE—EXCLUSIVE DISPATCH.]

WASHINGTON BUREAU OF THE TIMES, Nov. 2.—Woman suffrage was defeated overwhelmingly in three States where it was an issue in today's elections.

In New York, one-sixth of the election districts showed a majority of 22,000 against suffrage. Massachusetts voted two to one against suffrage, the claims of opponents of the proposition being that the adverse majority would reach 100,000. The defeat of suffrage in Pennsylvania was no less decisive.

Suffrage leaders admitted defeat in all three States early in the evening. They refused to admit discouragement, however, contending that this year's campaign would pave the way for eventual success.

ALICE PAUL'S VIEWS.

"The defeat of suffrage in New York, Massachusetts and Pennsylvania will greatly stimulate the movement for an amendment to the national Constitution enfranchising women," said Miss Alice Paul, chairman of the Woman's Constitutional Convention. "For over sixty years women have been trying to win suffrage by the State referendum method advocated by President Wilson. This has meant a expenditure of an enormous amount of energy, of time and of money. The women are now beginning to feel that the State referendum campaigns in which the question of woman's political freedom is left in the hands of the most ignorant men voters in the State are too wasteful and indirect to be much longer continued. They are turning to the national government, asking enfranchisement by action of the United States Congress."

"We approach the next session of Congress full of hope," continued Miss Paul. "The leverage which the suffrage movement possesses as a result of the fact that one-fourth of the Senate, one-sixth of the House and one-fifth of the electoral vote for the President now comes from suffrage States will mean the passage of a national suffrage amendment, thus doing away with costly and laborious State campaigns such as have just been unsuccessfully waged in New York, Massachusetts and Pennsylvania."

RESULT IN MASSACHUSETTS.

Mrs. Katherine T. Balch, president of the Massachusetts Anti-Suffrage Association, estimated the majority against the proposition at 100,000 or over 60 per cent. of the vote had been tabulated. Returns from Pennsylvania indicate that suffrage had been beaten by 75,000. The counting of the ballots proceeded more slowly than in other States.

Thirty thousand women watchers are said to be on duty at the polling places in the three States. In New York City alone 5000 women were on duty from the time the polls opened at 6 o'clock in the morning. Two hundred Vassar college girls were enrolled as watchers in Poughkeepsie. Eight thousand women workers did active service in Massachusetts.

With but one or two exceptions the women workers reported they were treated with courtesy and consideration.

Dr. Anna Howard Shaw, president of the National Woman's Suffrage Association, was cheerful even in the face of defeat.

"It has been a great campaign," she said, "the greatest I have ever been through."

Pittsburgh suffragists were incensed by the appearance of misleading sample ballots and by circulation of anti-suffrage literature in the polling places.

REBUFFS FOR THE WOMEN.

[BY A. P. NIGHT WIRE.]

NEW YORK, Nov. 2.—The several thousand women engaged in watching the polls in New York City reported that they had been treated with all possible courtesy and respect by the election officers and watchers and voters as well.

Only one woman reported that her right to remain inside the railing had been questioned. She produced a book of election rules and quickly proved her right to remain with the other workers.

Voting machines were used in the city today for the first time in two districts. If today's test proves satisfactory election officials thought the machine would be installed throughout the city within a comparatively short time.

REPUBLICANS WIN IN BRIDGEPORT.

[BY A. P. NIGHT WIRE.]

BRIDGEPORT (Ct.) Nov. 2.—The Republicans swept Bridgeport in the hotly contested Mayoralty election today, Mayor Clifford B. Wilson, who was Lieutenant-Governor of Connecticut, being returned to office for a third time. The unofficial figures follow:

Clifford B. Wilson (Rep.) 6387; Daniel F. Lee (Citizens) 4263; Daniel F. Keeler (Dem.) 3164; Jasper McLevy (Soc.) 1406.

Seven voters favored the commission form of government by an estimated majority of 2000.

DEMOCRAT LOSES IN SYRACUSE

[BY A. P. NIGHT WIRE.]

SYRACUSE (N. Y.) Nov. 2.—W. R. Hotchkiss (Rep. and Pro.) elected Mayor over Wills (Dem.) 9544.

Opportunity knocks, and not in vain, for those who carefully read day after day, read and profit by advantage of the countless bargains advertised in the "Business Chances" columns in The Times "Liner"

Washington.

NO PLEDGES BY GERMANS.

Minister Whitlock Explains the Cavell Execution.

Declares There was no Bad Faith by Officials.

Says They Never Promised to Keep Him Informed.

[BY A. P. NIGHT WIRE.]

WASHINGTON, Nov. 2.—Brand Whitlock, American Minister to Belgium, has transmitted a long report to the United States government reviewing in detail the steps taken by him and the members of his legation staff in connection with the execution by the German military authorities of Miss Edith Cavell, a British nurse.

The Minister declares that the reports by him on the subject constituted merely a recital of facts without expression of opinion and that he had submitted them to Ambassador Page at London for his information, but not for publication. In the natural course, the Ambassador reporting on the care of British subjects by American diplomatic officers, transmitted the documents to the British Foreign Office, which made them public.

Publication of the letters, Mr. Whitlock says, greatly embarrassed him in his relations with the German authorities, although he adds that the latter now seem satisfied with his explanations and there is no indication of further difficulty. His position from the time the German occupation of Belgium began has been a delicate one, since he has no diplomatic status as Minister to Belgium and is permitted to remain at Brussels only by courtesy of the German military commander.

NO PROMISES MADE.

Referring to reports from London that there was evidence of bad faith on the part of the German authorities before the execution of Miss Cavell took place, the Minister says the legation officially received no pledge or promise that it would be kept informed of the disposition of the case. There were no conversations of a diplomatic character, he explained, the only remarks on the subject passing between an employee of the legation and a subordinate German official. With the exception of the plea for mercy which Mr. Whitlock himself addressed to the German Military Governor, after Miss Cavell confessed her guilt of aiding allied soldiers to escape from Belgium, there was no step taken by the American Legation to which the German authorities showed any discourtesies.

Officials here look upon the incident as closed. They do not believe Mr. Whitlock's usefulness in Belgium will be impaired, although they realize he has been placed in an uncomfortable position.

THE LUSITANIA CASE DISCUSSED.

COUNT VON BERNSTORFF AND SECRETARY LANSING HOLD FORMAL CONFERENCE.

[BY A. P. DAY WIRE.]

WASHINGTON, Nov. 2.—Count von Bernstorff, the German Ambassador, and Secretary Lansing had their first discussion today since the settlement of the Arabic case, and took under consideration the questions growing out of the sinking of the Lusitania last May with the loss of more than 100 American lives.

The plan of reaching an agreement without the exchange of formal notes, but by informal conversations, worked so well in the handling of the Arabic case that it is now to be followed in endeavoring to solve the Lusitania problem.

Although today was but the first of what probably will be a long series of days on the subject there was a favorable feeling of confidence that an arrangement ultimately would be reached and that there would be no new crisis over the situation.

MEAGER RETURNS FROM MARYLAND.

[BY A. P. NIGHT WIRE.]

BALTIMORE, Nov. 2.—Meager returns from today's election in Maryland indicated at midnight the election of Emerson C. Harrington (Dem.) as Governor, over O. E. Weller (Rep.) by a majority of from 5000 to 7000. However, only forty out of 316 precincts in Baltimore city had made returns at that hour. They gave Harrington 5812, Weller, 4646. The Legislature probably will be safely Democratic.

Wilson Stunned.

(Continued from First Page.)

printed stories that Senator Burton will have the united support of that State because of the withdrawal of Gov. Willis from the race. The active candidacy of Senator Burton for the nomination will open immediately.

WOMEN TO CHANGE TACTICS.

The defeat of suffrage in New York, Massachusetts and Pennsylvania will, it is said, greatly stimulate the movement for an amendment to the national Constitution enfranchising women.

NEW JERSEY REPUBLICAN.

New Jersey, the President's home State, was swept by the Republicans, the party not only retaining control of the Legislature, but increasing its majority in both the Senate and Assembly. Returns were slow, but enough had been received at midnight to indicate that the Republicans had elected three of the six Senators and at least thirty-seven of the sixty Assemblymen.

From latest returns it would seem that the Jersey Senate would stand thirteen Republicans to eight Democrats, a gain of two for the Republicans and a loss of two for the Democrats. The Assembly will probably stand forty Republicans and twenty Democrats, a gain of four for the Republicans. Mercer county elected a solid Republican Assembly ticket.

MASSACHUSETTS.

The Republicans made a clean sweep in Massachusetts today, electing a Republican Governor for the first time in five years, also a Republican Lieutenant Governor and all his associates on the State ticket; a Republican executive council and a Legislature heavily Republican in both branches. The woman suffrage amendment was decisively beaten.

Samuel W. McCall defeated David I. Walsh for Governor by a plurality of about 12,000. Galvin Coolidge defeated for Lieutenant Governor Edward P. Barry by a much larger plurality. Later returns may change these figures somewhat but there is little question of McCall's election by about the same plurality as that by which Walsh defeated him last year.

Boston gave Walsh a plurality of 22,476 instead of the 30,000 confidently predicted by the Democratic City Committee and promised to Walsh early in the campaign. This is a reduction of 2537 votes over Walsh's plurality of last year, notwithstanding an increase in the total vote of 8972, which made the total today 90,605 compared with 81,093 last year.

Democrats are inclined to ascribe this slump to German influence. They point out that Walsh being regarded as the official representative of President Wilson was persona non grata to the Teutonic element of the population and they gave their votes to McCall, but the surprising falling off in several of the Democratic strongholds indicates that the wounds developing from last year's legislative contests had far from healed. Everywhere the vote of Nelson B. Clark, the Bull Moose nominee, showed a big falling off from the 32,000 received by Walker last year and a tremendous slump from the 128,000 given to Bird in 1913. Early returns indicated that Clark would not receive anywhere near the 3 per cent. of the total vote cast for Governor, which is requisite to enable the Progressive party to remain a legal political party.

Five members of the House of Representatives were elected to fill vacancies. The Republicans won all these seats except one in South Carolina. It gives them two additional seats in the House, for one of these elected succeeds a Democrat and one takes a seat credited to the Progressives.

NEW YORK.

In the Twenty-third New York district a vacancy caused by the death of Congressman Goulde (Dem.) is filled by the election of former Congressman William S. Bennett (Rep.)

In the Thirty-first New York, Norman J. Gould (Rep.) fills the place of Congressman Merritt, deceased.

In the Thirty-sixth New York, Bertrand F. Snell (Rep.) succeeds the late Sereno Payne.

Neither election makes any change in the political complexion of the House.

In the Fourth South Carolina, Samuel J. Nichols (Dem.) succeeds Congressman Johnson, also a Democrat.

PENNSYLVANIA.

Henry W. Temple of the Twenty-fourth Pennsylvania succeeds himself, yet it makes a political change. Temple, who was formerly a minister and afterward a college professor, was elected as a Progressive. When he decided to return to the Republican party he resigned and ran as a Republican to fill the vacancy made by his resignation.

BUFFALO ADOPTS COMMISSION FORM.

[BY A. P. NIGHT WIRE.]

BUFFALO (N. Y.) Nov. 2.—Arthur R. Kreinherder, Charles M. Heald, Charles B. Hill and John F. Malone were elected City Commissioners under the commission form of government, in effect January 1. Of the four candidates two are Republicans and two are Democrats. The commissioners, with Mayor Louis P. Fuhrmann, will control the affairs of the city, the Mayor's continuance in office having been provided for in the commission charter bill.

The feature of the election was the overthrow of Col. Francis G. Ward, who has held office of Commissioner of Public Works for fourteen years.

G.O.P. CONTROLS IN NEW JERSEY.

[BY A. P. NIGHT WIRE.]

TRENTON (N. J.) Nov. 2.—The election in New Jersey today involved mainly the control of the next Legislature. State Senators were elected in six counties and the Republicans elected three in Burlington, Cape May and Passaic—and this will make the next State Senate stand thirteen Republicans to eight Democrats, a gain of two. The next House of Assembly will stand thirty-seven Republicans to twenty-three Democrats. The 1916 Legislature on joint ballot will stand fifty Republicans to thirty-one Democrats.

TWO WET TOWNS WILL STAY WET.

[BY A. P. NIGHT WIRE.]

CHICAGO, Nov. 2.—Beardstown and Mounds, the two wet towns of the eleven in Illinois where local option elections were held today, voted to continue wet. The women's vote proved a surprise to the anti-saloon forces in Beardstown at least, piling up a considerable majority in favor of saloons.

Of nine dry towns, two, Percy and Willisville, voted to let saloons return.

REPUBLICAN WINS IN SALE LAKE.

[BY A. P. NIGHT WIRE.]

SALT LAKE CITY (Utah) Nov. 2.—The election of W. Mont Ferry as Mayor by a majority of 5000 or more seemed assured at 10 o'clock tonight. City elections are nonpartisan under the law. Ferry is a Republican and is president of the State Senate.

TO RECOGNIZE GEN. CARRANZA.

[BY ATLANTIC CABLE AND A. P.]

LONDON, Nov. 2.—Foreign Secretary Grey informed the House of Commons today that Great Britain intends to follow the course already taken by the United States in regard to recognition of the Carranza government in Mexico. He said the government was in consultation on the subject with its allies.

THE RESULT IN KENTUCKY.

[BY A. P. NIGHT WIRE.]

LOUISVILLE (Ky.) Nov. 2.—With both Democrats and Republicans claiming victory by from 10,000 to 15,000 votes unofficial returns late tonight showed former Congressman A. O. Stanley of Henderson, Democrat, and Edwin P. Morrow of Somerset, Republican, running a close vote for Governor.

Partial returns from ninety-two counties of 119 in the State showed Mr. Stanley leading by approximately 13,000 votes with a number of Republican strongholds yet to report. The vote was: Stanley, 113,075; Morrow, 99,749. The Republican vote throughout the State showed appreciable gains over that cast in the last gubernatorial election with the Democratic vote falling off. The Progressive vote was negligible.

Bay State.

ELECTION OF M'CALL NOW APPEARS CERTAIN.

[BY A. P. NIGHT WIRE.]

BOSTON, Nov. 2.—The election of Samuel W. McCall, Republican, former Congressman, as Governor over Gov. David I. Walsh, Democrat, who sought re-election for a third term, appeared certain as the returns from the State approached completion tonight. The vote was running very close, however, and the Democrats were not prepared to concede defeat. With thirty-nine election precincts missing, McCall had 224,674 votes; Walsh, 221,787.

There seemed to be no doubt that the Republicans had elected the whole of the State ticket below Governor. In the Legislature, where the Republicans had a working majority at the last session, they made a decided gain. The Progressive vote in the State was almost negligible.

William Shaw, the Prohibition nominee for Governor, polled one of the largest votes in the history of the party in this State. His vote was more than twice that of the Progressive candidate. In the city of Boston where the question of the recall of Mayor James M. Curley was on the ballot, returns indicated the probable defeat of the recall movement by a fairly close vote.

Triumph.

BIG REPUBLICAN VICTORY IN CITY OF PHILADELPHIA.

[BY A. P. NIGHT WIRE.]

PHILADELPHIA, Nov. 2.—After a contest waged with great vigor on the part of the reformers the Republican organization won a notable victory in today's municipal election.

Four years ago the reform candidate for Mayor, Rudolph Blankenburg, defeated the Republican candidate, George H. Earle, by 4495 votes, wresting the control of the government from the Republican organization after it had held the reins for thirty years. Today the man selected by Blankenburg as his successor, George D. Porter, who was director of public safety in Blankenburg's cabinet, was defeated by 60,000 to 80,000 plurality.

The Democratic candidate, B. Gordon Bromley, had less than 5000 votes in a total registration of 290,800.

SCHENECTADY'S MISFORTUNE.

[BY A. P. NIGHT WIRE.]

SCHENECTADY (N. Y.) Nov. 2.—Rev. George R. Lunn, former Socialist Mayor of Schenectady, today was again elected Mayor by a plurality estimated at 1500.

DEMOCRAT WINS IN TROY.

[BY A. P. NIGHT WIRE.]

TROY (N. Y.) Nov. 2.—Cornelius Burns (Dem.) was re-elected Mayor over H. W. Gardiner (Rep.) by about 1200 plurality.

EAGLE SCREAMS IN COHOES.

[BY A. P. NIGHT WIRE.]

TROY (N. Y.) Nov. 2.—Mayor Calkins (Rep.) was again elected Mayor of Cohoes by about 600 plurality.

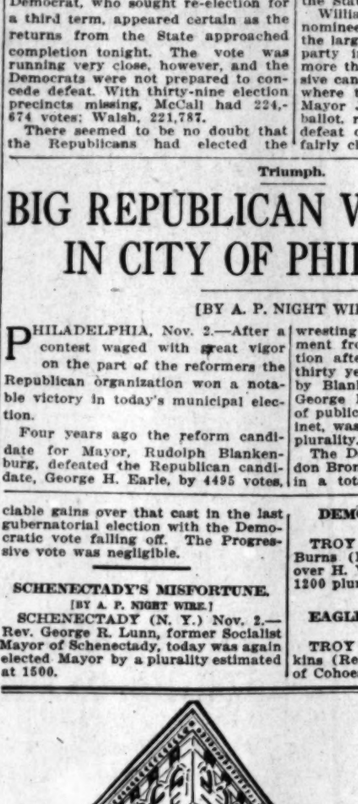

THE Hellman Bank at Sixth and Main Sts. is the only Los Angeles bank which stays open 24 hours a day.

DROP in any night. You'll see the bank's lobby alive with men and women from all walks of life—professional men, merchants, wage-earners, etc. The many thousands of depositors who bank here have found that our day-and-night Service becomes indispensable once they have availed themselves of it.

Hellman Commercial Trust and Savings Bank
-SIXTH AND MAIN-
BRANCHES: TENTH AND HILL, THIRD AND SPRING, 24TH AND HOOVER

A GLANCE at this comprehensive exhibit and at the many artistic specimens of fine printing and lithographing produced by the Neuner Company for the leading business houses, banks, etc., on the Pacific Coast, will show you why you will find it to your decided interest to have Neuner do your work.

A Complete Exposition of lithographing, printing, book-binding, and manufacturing of office supplies in our show windows.

THE all-inclusive scope of the Neuner Company plant as shown by this very interesting exhibit of the processes and products of our various departments, will prove an astonishing revelation to you if you are not already aware that the Neuner Company has

The Most Complete Plant West of St. Louis

Concentration, centralization are the essence of modern efficiency methods. Have your printing, lithographing, etc., done by ONE house that is equipped to carry out every detail of the work from A to Z.
See our window display and then give us the pleasure of showing you through our entire plant occupying two buildings.

The Neuner Company
LITHOGRAPHERS
PRINTERS, PHOTO-ENGRAVERS
BINDERS, STATIONERS,
OFFICE EQUIPPERS
OFFICE 113-115 SO BROADWAY
FACTORY 113-115-117-119 REAR

SHINOLA
BLACK—TAN—WHITE

Convenient
Quick
Easy

Any Old Cloth

Applying SHINOLA *Polishing SHINOLA*

If it's soft and dry—with a box of SHINOLA—and you have a shoe shining outfit that can't be beaten for efficiency. Of course the

Shinola Home Set
Is More Convenient

The Shinola Dauber applies SHINOLA properly and the Lamb's Wool Polisher brings the brilliant shine.

Because SHINOLA is wax and oils it is good for leather, does not spatter or spill, sheds moisture and will not come off on garments in wet weather.

Try SHINOLA on handbag or automobile.

AMERICA'S HOME SHOE POLISH

Staggering.

QUAKERS BEAT SUFFRAGE BY QUARTER OF MILLION.

[BY A. P. NIGHT WIRE.]

PHILADELPHIA, Nov. 2.—The attempt to give women the right to vote met with staggering defeat in Pennsylvania today. How badly the little band of women who bravely campaigned the State and appealed to the members of the sterner sex for equal rights at the polls were beaten, will not be known until the slow work of counting the votes is completed.

Claims of the antis place the majority against suffrage as high as a quarter of a million.

During the last few days of the campaign, women workers in the cause made almost frantic efforts to gain support for the proposed amendment. In Philadelphia, hundreds of orators held forth on street corners and in halls, but their pleas fell on ears almost deaf, for returns show that in the central section of the city the ratio against the amendment was about 10 to 1. In one election district the vote was: No, 238; yes, 0.

In the State the vote in many sections was about even, while Allegheny county, especially Pittsburgh, apparently gave a majority in favor of the amendment. Other districts, however, reported a 2-to-1 vote against it.

The suffrage question cannot come before the people again until five years hence under the State constitution.

BOSTON IS STRONG AGAINST SUGGRAGE.

[BY A. P. NIGHT WIRE.]

BOSTON, Nov. 2.—With less than 100 precincts to be heard from tonight, the majority against the proposed constitutional suffrage amendment was 108,044, in the State.

The suffrage leaders, conceding defeat, declared that they would begin a new campaign immediately. Mrs. Gertrude Halliday Leonard, chairman of the Executive Committee of the Massachusetts Woman Suffrage Association, made the following statement:

"The returns indicate defeat for the suffrage amendment by 2-to-1. This means that we have one out of every three men in Massachusetts who believe in equal suffrage. We have now only to convince one-half as many more to complete our majority. We shall start this new campaign on Thursday."

The anti-suffragists showed overwhelming strength in the cities generally and in the metropolitan district of Boston. In the rural districts the sentiment against suffrage was strong as a rule, but there were exceptions, particularly in the summer resort region of the Berkshires.

Federal.

PRICES OF GASOLINE INVOLVED IN INQUIRY.

[BY A. P. NIGHT WIRE.]

WASHINGTON, Nov. 2.—The Federal Trade Commission announced today that it had undertaken a "careful and complete investigation of nearly every phase of production, transportation, refining and marketing of crude petroleum and its refined products in this country."

The announcement said the inquiry was in response to the Owen and Gore resolutions, passed by the Senate.

The scope of the investigation is indicated by the commission's outline of "companies upon which it is based. Some of the companies," said the announcement, "allege unfair practices by former subsidiary companies of the Standard Oil Company and others are combined against various of the so-called independents. The commission has received complaints from persons engaged in producing oil from wells; from companies engaged in buying and transporting crude oil; from oil refiners, from oil jobbers, from retailers and from consumers. These complaints come from all parts of the country and are often of a conflicting nature.

"Complaints against alleged price discrimination in the sale of gasoline, the commission said, had come from various localities, particularly Georgia, California, Idaho and Missouri. A special investigation of gasoline prices is in progress now.

PROTEST IN ST. LOUIS.

[BY A. P. NIGHT WIRE.]

ST. LOUIS, Nov. 2.—A protest against alleged price discrimination by the Standard Oil Company in the sale of gasoline in St. Louis was filed with the Federal Trade Commission recently by Congressman William L. Igoe of Missouri.

This complaint, according to F. C. Bretsnyder, one of the local independent oil dealers, was filed on behalf of the Western Oil Jobbers' Association, whose membership includes independent dealers in Missouri, Kansas, Oklahoma, Illinois, Michigan and Iowa. The complaint, according to Bretsnyder, accused the Standard Oil Company of violating the Federal anti-trust laws by attempting to stifle competition.

It was pointed out, Bretsnyder said tonight, that, while the Standard Oil Company was selling gasoline in New York for 20 cents a gallon, it was retailing the same product in Missouri for about 10 cents a gallon, although the cost of transportation from the oil fields to New York was only about one cent a gallon more than the cost of transportation to St. Louis.

While Standard Oil gasoline was selling in Missouri for 10 cents, Bretsnyder said, it was sold for 13½ cents a gallon in Arkansas and for about 17 cents in Nebraska, both neighboring States to Missouri.

HONOLULU
PLEASURELAND FOR THE TOURIST

Announcement
Effective November 27, the $3,000,000 "Palace of the Pacific"
S. S. "GREAT NORTHERN"
The fastest and Most Luxurious Steamship in Pacific Waters
Will Inaugurate a Regular Past Passenger & Freight Service Between
Los Angeles and Hilo and Honolulu
Stopover at Hilo permitting day and night view of world famous Volcano Kilauea
ONE WAY FARES
First-Class $65 and up. Second-Class $45 and up. Third-Class $35.
SAILINGS: From Los Angeles Nov. 27, Dec. 17, Jan. 6, Jan. 26, Feb. 15.
For full information and reservations Apply to G. N. KOEPPEL, Agent
440 Merchants Nat'l Bank Building
Phones: Main 7963; Home F5076
606 or 636 S. Spring St.

An American Ship Flying the American Flag
524 feet long, 62 feet wide, 40 feet depth, 12,000 tonnage. Capacity 900 Passengers.
Book Now

4½ DAY SERVICE FROM THE MAINLAND

MARTELL & MONHOF
WHOLESALE LIQUOR DEALERS, 213-215 Temple St., near Broadway.
Main 2505. Family Trade Solicited. F2260.

$10 Watches
Montgomery Bros., Jewelers.
4th and Broadway.

BELL-ANS
Absolutely Removes Indigestion. One package proves it. 25c at all druggists.

FURNITURE SALE
$25,000 stock high-grade Furniture, Rugs and Stoves, now in our new store.
GEO. W. DEWEY
734-736 South Main

Stewart
321 West Third St 3rd Floor
$25 SUITS $14
IF YOU CANNOT DON'T PAY THE HIGH STREET RENT, WE DON'T!
Take Elevator/Save More $10

HOW ABOUT COLD WEATHER?
If you are using wood, coal, gas, oil or other fuel, why not use the REESE OIL BURNER and save 50 per cent. or more and eliminate all soot, dirt and ashes and the handling of wood and coal?
Come and let us prove this, or phone F2664 and our representative will call.
REESE OIL BURNER MFG. & SUPPLY CO., Oil Burners and Furnaces, 930 South Hill Street.

The Times Free Information Bureau 619 South Spring St.

THE TIMES FREE INFORMATION AND RESORT BUREAU is for the accommodation and benefit of persons seeking interesting routes of travel, desirable hotels and rest, recreation and recuperation at the seashore or in the mountains.

Particulars are furnished by competent attendants and by correspondence to the general public regarding rates and attractions of railroad and steamship lines, hotels and pleasure and health resorts. Photographs, descriptive circulars and transportation literature are kept on hand for inspection and distribution. Times readers can obtain here in a few minutes without the delay incident to writing for it, all the information necessary for a safe and enjoyable journey or vacation. This service is absolutely free. Literature also may be obtained at the New Times Building, Broadway at First street.

PERSONS CONTEMPLATING VISITING LOS ANGELES ARE PRIVILEGED TO HAVE THEIR MAIL ADDRESSED TO THE BUREAU.

Resorts

ONE OF THE MOST FASHIONABLE AND ATTRACTIVE RESORTS ON THIS COAST. Midway between Los Angeles and Santa Monica Beach. GOLF, TENNIS, MUSIC DAILY, SURF BATHING, HORSEBACK RIDING. Special attention given Luncheon and Dinner Parties. Stanley S. Anderson, Manager. Home 56902; Hollywood 4.

ARLINGTON HOTEL
Santa Barbara, Cal.
3 KINDS OF GOLF
Nine-Hole Links on Hope Ranch
Twelve-Hole Links on Hotel Grounds
Indoor Golf Inside of Hotel

AN ABSOLUTELY FIREPROOF HOTEL—ALL OUTSIDE ROOMS, AFFORDING PLENTY OF LIGHT AND AIR—HEADQUARTERS FOR TOURISTS FROM ALL PARTS OF THE WORLD. PRIVATE LAVATORIES IN CONNECTION WITH ALL ROOMS. IDEAL CLIMATE THE YEAR ROUND. AUTOMOBILE ROAD IS NOW PERFECT. 2½ HOURS' RUN LOS ANGELES TO SANTA BARBARA. UNEXCELLED FACILITIES FOR CARE OF AUTOMOBILES IN HOTEL GROUNDS. LOW SUMMER RATES NOW IN EFFECT. E. P. DUNN, LESSEE. FULL PARTICULARS FROM D. F. ROBERTSON, STEAMSHIP AGENCY, CALIFORNIA SAVINGS BANK, SPRING AND FOURTH STS., LOS ANGELES, CAL.

Arrowhead Hot Springs

REGAIN HEALTH—rest and recuperate the delightful way. Enjoy the only natural Di-Sodium Arsenate steam cave baths in the world at Arrowhead. Under direction of experienced masseuse and masseur. Hottest curative springs known. Radio-active mud baths. House physician. Amer. plan hotel. Home-grown table products. Moderate rates. Moving pictures and other entertainment. Tennis, etc. 60 mi. from L. A. by 4 transportation lines and auto roads. Alt. 2000 ft. Write for folder. Arrowhead, Cal. Peck-Judah, 623 South Spring St.

SANTA CATALINA ISLAND WILMINGTON TRANSPORTATION COMPANY (Banning Line)
Steamer "CABRILLO" (614 passengers) makes daily trips. For reliable information call on BANNING COMPANY, Agents, 104 Pacific Electric Building, Sixth and Main streets, Los Angeles. Phones, Sunset Main 36; Home 10564.

HOTEL VIRGINIA LONG BEACH
Absolutely fireproof. American plan. Golf, Tennis, Surf Bathing, and many other diversions. Center of social events. Luxurious accommodations. Write for folder. W. P. Nestle, Mgr.
CLOSE TO THE RHYTHMIC SURF.

Mountain Camps and Resorts
Many of the Very Best REACHED BY PACIFIC ELECTRIC LINES
Ask Information Bureau For Folders.

RADIUM SULPHUR SPRINGS Melrose Avenue and Gower Street.
Drink and bathe in the most radio-active natural curative mineral water. It purifies blood, keeps you young. HOT BATH treatments for Rheumatism, Colds, Poor Circulation, Sciatica, Diabetes, Stomach, Liver, Kidney, Bladder, Blood, Bright's, Nervous and Female Troubles. Doctor's advice free. West Sixth street car line. Phone 59401

Steamships.

SPECIAL EXCURSIONS
San Francisco $12.70
And Return - - - -
THE EXPOSITION FLYERS
'Yale' & 'Harvard'
528 Passenger License 533
November 2nd, 4th, 5th, 7th and 9th.
Return Limit 15 Days.

EXCURSIONS TO
$4.00 SAN DIEGO $2.35
Round Trip (in 5 Hours) One Way
EVERY SUNDAY, TUESDAY, THURSDAY AND SATURDAY.
THROUGH TICKETS TO PORTLAND, SEATTLE, TACOMA, ALL PUGET SOUND, ALASKAN AND EASTERN POINTS.
PACIFIC NAVIGATION COMPANY
611 SOUTH SPRING ST.
P2067 Bdwy. 3581

Steamship BEAR
Passenger License 547
SAILS THURSDAY, NOVEMBER 4.
12 o'Clock Noon
All Fares Include Berth and Meals
The San Francisco and Portland S.S. Co. BIG 3 BEAR BEAVER ROSE CITY
San Francisco, Astoria, Portland
AND ALL POINTS EAST.
SAILINGS: NOVEMBER 4, 9, 14, 19, 24, 29.
C. G. KRUEGER, Dist. Pass. Agt., 517 S. SPRING ST.
Phones: Home A3751; Main 1904.
130 E. Colorado St., Pasadena.

S.S. Governor
(Lic. 543)
SAILS THURSDAY AT 11:30 A. M.
For SAN FRANCISCO and SEATTLE
DAYLIGHT SAN DIEGO EXCURSIONS
SUNDAY and WEDNESDAY AT 10:30 A.M.
Our Low One-Way and Round Trip Fares Include Berth and Meals.
624 SO. SPRING ST.
118 W. Ocean Ave., Long Beach. 119 E. Colorado, Pasadena.

"The Twin Palaces of the Pacific"
S.S. GREAT NORTHERN—S.S. NORTHERN PACIFIC
The Fastest and Most Luxurious Ships in Pacific Waters
Between San Francisco and Portland
Same TIME RATE As By Rail Meals and Berth Included.
Sailings Every
TUESDAY, THURSDAY and SATURDAY.
Direct Connections Northern Lines for All Points East.
Ticket Office—606-626 S. Spring Street.

SANTA BARBARA SAN FRANCISCO AND PORTLAND BY THE OCEAN ROUTE
LARGE STEAMSHIP "ROANOKE" Sails TUESDAY License 274
Ticket Office 604 So. Spring St
Phones: Main 8115; A8781

$34 for Best 6-Day Tour of San Francisco Exposition.
Including hotel, room with bath. Meals on exposition grounds. Going on S. S. CONGRESS. Make reservations now. ROBERTSON'S STEAMSHIP AGENCY, California Savings Bank, Fourth and Spring Streets. Telephone Main 280 or 10459.

Regular Service to MEXICO Twice a month
Passenger, freight and express service from Port Los Angeles. Next sailing about November 15th to Mazatlan, La Paz, Topolobampo and Guaymas. Early reservations necessary.
SOUTHWESTERN STEAMSHIP CO., LTD.
Main 4366; A4366. Room 311, 762 So. Spring St.

Steamships

American-Hawaiian S.S.Company
Regular Freight Service
New York—Los Angeles
NEW YORK—LOS ANGELES
WESTBOUND.
S.S. "OHIOAN" sails November 27th.
S.S. "ALASKAN" sails December 10th.
EASTBOUND
Eastbound sailings suspended until further notice.
501 California Bldg., Los Angeles, Cal.
Broadway and Second St.
Main 6441. Home 60679

HONOLULU, SAMOA, AUSTRALIA
SYDNEY Short Line
Splendid 10,000 ton, twin-screw, Asiatic Steamer "SIERRA," "SONOMA," "VENTURA," (rated Lloyds 100A1). Sailings every 21 days. Sydney and return, $167.50, including Japan, $267.50—First Class. Household, Bilds. Picture folders free. Sailings:
Nov. 16, Dec. 7, Dec. 28.
673 Market St., San Francisco, Cal.

MANY STEAMERS MAY BE DELAYED.

MORE DOCTORS TO EXAMINE MEN UNDER SEAMAN'S ACT ARE BADLY NEEDED.

[BY A. P. NIGHT WIRE.]

SAN FRANCISCO, Nov. 2.—A request for the immediate appointment of ten more examining doctors to assist in the physical examination of sailors was telegraphed today to Secretary of Commerce William C. Redfield, by John H. Tennison, acting secretary of the Sailors' Union of the Pacific. At noon today there had been only sixty-four seamen examined as required under the Seaman's Act effective Thursday, it was stated, and fears that vessels would be held up through lack of qualified crews were expressed.

The two doctors of the marine hospital service conducting the physical examinations have been able to pass upon only four an hour. Four out of sixty-four failed to pass. Although the tests are considered difficult, 400 sailors have passed the technical examination and are awaiting the physical tests.

Federal officials reiterated today that they would withhold clearance to vessels improperly manned.

YOUR SICK CHILD IS CONSTIPATED! LOOK AT TONGUE

If cross, feverish or bilious give "California Syrup of Figs."

No matter what ails your child, a gentle, thorough laxative should always be the first treatment given.

If your little one is out of sorts, half sick, isn't resting, eating and acting naturally—look, Mother! see if tongue is coated. This is a sure sign that its little stomach, liver and bowels are clogged with waste. When cross, irritable, feverish, stomach sour, breath bad or has stomachache, diarrhoea, sore throat, full of cold, give a teaspoonful of "California Syrup of Figs," and in a few hours all the constipated poison, undigested food and sour bile gently moves out of its little bowels without griping, and you have a well, playful child again.

Mothers can rest easy after giving this harmless "fruit laxative" because it never fails to cleanse the little one's liver and bowels and sweeten the stomach and they dearly love its pleasant taste. Full directions for babies, children of all ages and for grown-ups printed on each bottle.

Beware of counterfeit fig syrups. Ask your druggist for a 50-cent bottle of "California Syrup of Figs;" then see that it is made by the "California Fig Syrup Company."

OUCH! BACKACHE! RUB LUMBAGO OR PAIN FROM BACK

Rub stiffness away with small trial bottle of old "St. Jacob's Oil."

Ah! Pain is gone!

Quickly?—Yes. Almost instant relief from soreness, stiffness, lameness and pain follows a gentle rubbing with "St. Jacob's Oil."

Rub this soothing, penetrating oil right on your painful back and like magic, relief comes. "St. Jacob's Oil" is a harmless backache, lumbago and sciantica cure which never disappoints and doesn't burn the skin.

Straighten up! Quit complaining! Stop those torturous "stitches." In a moment you will forget that you ever had a weak back, because it won't hurt or be stiff or lame. Don't suffer. Get a small trial bottle of old, honest "St. Jacob's Oil" from your druggist now and get this lasting relief.

We Are Painless Dentists

And yet there are people who go to their dentist, wait in an agony of apprehension for their call to his chair and sit in justified fear and trembling while he probes and grinds and cleans and scours and hurts, hurts, HURTS! Simply because they have not been made to appreciate to the full how absolutely unnecessary is any pain. Yale Dentists, 444 South Broadway, Third Floor, Parmelee-Dohrmann Building.

SHE'S BACK AGAIN
RUBY MILLER
"THE QUEEN OF SONG."
CAFE BRISTOL

Los Angeles Hotels and Apartments

CAMBRIA UNION APARTMENTS
WESTLAKE DISTRICT. 738 SOUTH UNION AVE.
Strictly first class, located between Seventh and Eighth street car lines; noted for liberality of construction. Many features that no other house has, which appeal to people desiring convenience of a home and comforts of an apartment. Five minutes to Westlake Park; 15 minutes to Broadway.

DO YOU DREAD THE COLD?

Some people enjoy cold weather, take pleasure in winter sports and the keen air calls the pink to their cheeks and the red to their lips. Others shrink from cold and turn blue at the least exposure to frosty air.

The difference is in the blood. Rich red blood warms the body. Every long breath of pure cold air increases the oxygen it carries to every part of the system. Thin blood is unable to take up the life-sustaining oxygen. The body lacks nourishment and the sufferer is always cold, takes a chill easily and is miserable all winter.

Thin blood is largely the sufferer's own fault. It results from neglect, because the blood can be built up. Dr. Williams's Pink Pills supply the elements that the blood needs to make it rich and red and to enable it to carry more oxygen. Building up the red portion of the blood is simple, but because thin blood does not call attention to itself it is often neglected. Have you seriously considered taking a course of treatment with these blood-making pills? If you are in doubt write for information.

Your own druggist sells Dr. Williams's Pink Pills and the Dr. Williams Medicine Co., Schenectady, N. Y., will send you a booklet "Building up the Blood," free on request.

Critic.

CARSON SHOWS ASQUITH ENGLAND'S HUGE MISTAKES

Former Attorney-General, in Discussing Premier's Address, Practically Declares the Whole War Programme is Wrong, that the Dardanelles Should be Evacuated, Greece Threatened by Naval Demonstration.

[BY ATLANTIC CABLE AND A. P.]

LONDON, Nov. 2, 9 p.m.—Sir Edward Carson, who recently resigned from the office of Attorney-General in the Cabinet, initiated a discussion on Mr. Asquith's statements. He said he would not have resigned if the Premier had given sufficient information to the public on matters upon which they showed anxiety, and after fifteen months of war he thought it only right that there should be free debate in the House.

The present position, he declared, was one of grave peril. There was nothing to be gained by minimizing the danger, and he could assure the Premier that the desire for discussion was not in any way to minimize the main objects of the war. It was a symbol of the growing determination of the House and country that everything that could be done should be done to bring the war to a satisfactory conclusion at the earliest possible moment.

"We have had an ever-widening theater of war," he said, "which in the east in threatening the very vitals of our empire. The Germans are in Belgium and part of France and Poland, and are now threatening our gallant ally, Servia. What the House and country are really anxious about is whether our resources in men and material are being used to the best advantage; whether what have appeared to be grave miscalculations could have been avoided and, above all, whether the machinery of the government for carrying on the war is the most adequate and most effective which we can devise."

ALL IN THE DARK.

Sir Edward declared that on all these questions the country was groping in the dark. He held the view that the country never fought so well or had so readily made sacrifices as when the people understand the whole situation, and when with its back to the wall, if necessary, the nation determined at all costs to surmount its difficulties. He did not forget the difficulties which had been surmounted, but at the same time the country was uneasy with regard to certain things that had happened in various theaters of the war.

There was the absence of munitions. He referred to that because experience had shown him that the Cabinet, however useful in time of peace, was an organization utterly incapable of carrying on the war under present conditions. What was wanted was a smaller number of competent men sitting daily with the best advisers they could get to work out the problems that arose. He did not think that a committee of the Cabinet would answer, if the committee was to take the responsibility.

GYRATIONS IN BALKANS.

Perhaps the gravest instance, and the most recent, of how the Cabinet and the government worked, he said, was to be found in the Balkan situation. Nothing had astonished him more than the gyrations they had gone through in relation to British policy in the Balkans. On September 28 Sir Edward stated that Bulgarian mobilization had resulted in Bulgaria assuming an aggressive attitude on the side of Great Britain's enemies, and that Great Britain should be prepared to give its friends in the Balkans, all the support in its power in a manner most welcome to them.

When he learned that this was no longer the policy of the government and that there were no plans to this end, he severed his connection with the Cabinet, writing to Premier Asquith to that effect on October 12.

Sir Edward said he decided to resign as he could not support the conclusion reached by the war council of the Cabinet the day before. He quoted Sir Edward Grey's statement made in the house on September 28, promising the allies' support to Servia, and read part of his letter to the Premier:

"I cannot understand how England can abandon Servia to her fate without national dishonor. Such a course would, in my judgment, be the policy of despair and an admission of failure which could only be justified after every other alternative had been abandoned. Bulgaria will be given a free hand to crush our ally. All hope of inducing Rumania to come to Servia's assistance will have been abandoned and she may even find it to her interests to join our enemies, and every encouragement will be given Greece to follow the policy of the King, rather than Venizelos and his majority in the chamber. The loss to our prestige will be incalculable and a very grave menace to our eastern empire."

WHAT SHOULD BE DONE.

The former Attorney-General told Mr. Asquith that he was quite aware of the difficulties suggested by the General Staff, but he felt confident that if the troops were concentrated at Saloniki and the naval power used, it would demonstrate that England had resolved to preserve their country for the Servians. The result would be that Bulgaria would be weakened in her power to crush Servia; the Anglophile and anti-Turk parties in Bulgaria would be strengthened and encouraged, Rumania would be more likely to help and the policy of Venizelos would be stimulated greatly.

"As regards Greece, I think," he continued, "vigorous efforts should be made to compel her to fulfill her treaty obligations. It was at her invitation that we sent troops to Saloniki in conjunction with the French and we shall be rendered ridiculous in the eyes of the powers if we are compelled to withdraw and placed in a position of dishonor toward Servia. Greece—the King's party—is afraid of the central powers. We ought to make her afraid of us. Our naval supremacy enables us to do this, and for my part, I would not hesitate to inform her that unless she was prepared to join the allies in defense of Servia we would break off friendly relations.

"The policy of the War Committee seems to me to lead to no helpful results. I could consider a policy limiting all action to the western theater and using all our resources there, which is, I think, in reality what the war staff suggests, and in that way relieve the situation in the east. But to send an army to Egypt to await action, which may or may not be possible on the report of a general sent to Gallipoli, seems the most futile and hesitating decision that we could come to, and one calculated to lead to further dissipation of our forces.

"I do not believe that when Germany has gained access to the lines of communication to Constantinople it will be possible to maintain our efforts in Gallipoli. Indeed, I doubt very much whether our troops can stay there until that event happens.

"This matter is, in my opinion, put with unanswerable force in the memorandum of Mr. Bonar Law. May I, in conclusion, say, to avoid any misconception, that I am entirely in accord with your policy that the war must be fought to an end at any sacrifice and until we have brought it to a successful conclusion."

With respect to the Dardanelles operations, Sir Edward said he could not understand how at the very time of shortage of ammunition the government took on such a military expedition "which has hung around our necks like a millstone all these months."

He did not believe the government was entering on that expedition, which had cost 100,000 men in casualties and suffering which baffled description, unless they had assurances from their naval and military advisers that they were likely to carry the expedition to a successful conclusion.

"Was there ever such a story of miscalculations," he exclaimed, "as those in the Dardanelles?"

The failure of Suvli Bay, he regarded as the most disastrous and vital of the war. From that day to this, under the Cabinet's system, they had never been able to make up their minds whether they ought to proceed with those operations or boldly withdraw their men and save suffering and further loss.

Happenings on the Pacific Slope

Hummer.

BIGGEST CROWD OF EXPOSITION.

San Francisco Day at Fair is a Wondrous Success.

Thousands Buy Their Tickets, Shelve Season Books.

Practically Every Employee has "I Paid" Badge.

[BY A. P. NIGHT WIRE.]

SAN FRANCISCO BUREAU OF THE TIMES, Nov. 2.—The largest crowd ever assembled west of the Rocky Mountains gathered on the grounds of the Panama-Pacific International Exposition today when San Francisco and the State of California celebrated San Francisco day at the great fair. This was the greatest day in the history of the Golden Gate city, and the greatest in the history of the exposition. At 2 o'clock the turnstiles showed an attendance of 218,000 people, 50,000 of whom had cast away their season books for the day and paid 50 cents for admission to the grounds. Practically every exposition employee wore an "I Paid" badge. At 4 o'clock the turnstiles showed 259,341 admissions, exceeding the official opening day attendance of 246,000. At 5:15 o'clock an unofficial estimate gave the admissions as 281,000, at 6 o'clock the turnstiles recorded 296,473, and as the evening wore along it became certain that the attendance, when finally tabulated, would run well over 320,000.

COMPTROLLER'S ESTIMATE.

The exposition comptroller estimates that the admission cash receipts will total $140,000 and the receipts from the concessions $80,000. Thirty thousand prizes were given away by the exhibitors. In the Palace of Varied Industries the impact of humanity was so great that an extra force of guards was called out to regulate the exits and entrances. Every corridor of the buildings was thronged, and the grounds were packed with a dense mass of humanity.

Tens of thousands brought their lunches and lunched upon the grounds, and the grounds were turned into a great picnic park.

The race course grand stand, with a capacity of 25,000 people, was packed to overflowing and many thousands were turned away. They had gathered to view the world light harness races for which $24,500 in prizes was offered. The visitors watched Peter Scott add to his world's record winnings for the season, taking first money, $10,000, for the 2:10 trot. R. J. McKenzie's Miss Perfection took second money, $5000, and Spriggin took third, $2250, with Esperanto fourth, $1500.

The crowds swept down upon the Marina, filled the Zone and every little trailer was packed to capacity with people, and those who could get room for a footing on the railing board were hanging on.

COME FROM EVERY HOME.

Until late at night every street car, jitney bus and ferry boat that went to the exposition grounds carried loads of eager, enthusiastic visitors. They had come from every home in San Francisco, from every city in the State, and from every hamlet and farm. Thousands were in attendance from Los Angeles, and from all parts of Southern California. This was not only San Francisco's day, but it was the exposition's day at the fair, and every employee who could drop his work was there with a visitor. All entered through the gates with "I Paid" badges hanging from their coat lapels.

President Moore, Director Skiff and all the officials of the exposition marched through the gates in a body, decorated with dozens of "I Paid" badges until some of them looked like Russian military commanders wearing decorations.

It was such a day as has not been celebrated in San Francisco since the great exposition opened its hundred gates last February.

The formal exercises of the day began with the San Francisco day parade, which started at 10:30 from the exposition ferry slip. It was the most representative pageant held since the opening of the exposition.

ARRAY OF FLOATS.

The bewildering array of floats representing foreign countries, States, counties and cities, and typical events in California history, marched along the Marina to the Massachusetts Building, back along the avenue of Palms and through the Zone to the Van Ness entrance, where it disbanded. Among the most attractive floats were those representing China, the Netherlands, Norway, Canada, the United States, Philippines. Others were New York, New Jersey, Pennsylvania, Massachusetts, California, Idaho and Oregon, and the Territory of Hawaii.

These were followed by the exposition floats "International," "The Argonauts," "The Pioneers," the "Discovery" and "The Panama Canal." Dense crowds lined the route of the parade. Tens of thousands of visitors packed the vast expanse before the exhibit palaces, although the entire day was cloudy and at times threatened rain.

Heading the parade was a squadron of mounted police and the Marine Corps Band. Lieut.-Col. John T. Myers, Grand Marshal, and Angelo Rossi, assistant grand marshal, rode next, followed by a battalion of marines. The crack regiment of California Grays, headed by Capt. Charles Voorhies, and their band marched snappily. Then came a long line of decorated automobiles followed by President C. C. Moore's official car, containing also Director Frederick J. V. Skiff, Commander R. N. Woodward and Capt. Carpenter of the exposition guards. Following were automobiles containing United States Exposition Commissioner William Bailey Lamar, Gen. Arthur Murray, Capt. Reynolds, Gov. Johnson and the California Exposition Commission, Gov. Withycombe of Oregon, Gov. Boyle of Nevada, Mayor Rolph, and Vice-Presidents Hale, De Young and Sloss.

Thousands danced at night on the Zone.

The sentiment with which San Francisco turned out today to glorify the fair recalled the patriotism among the citizens after the fire of 1906.

THE ATTENDANCE.

Compared with the attendance on Chicago Day at the World's Columbian Exposition, and with the attendance on St. Louis Day at the Louisiana Purchase Exposition, San Francisco Day, in point of population of San Francisco and the cities within a radius of 100 miles, had a relatively greater attendance than either of the two biggest days at the other fairs.

Today all the downtown streets were deserted. A committee of more than 2000 persons carried out the programme which was to make today the greatest in the history of the West.

HELD FOR AUTO DEATH.

[BY A. P. NIGHT WIRE.]

SAN JOSE, Nov. 2.—Antone Federo is held in the County Jail, accused of manslaughter as a result of running down with an automobile and killing Hector Zepeda, a Santa Clara student, Sunday evening near Mayfield.

Antipathy.

ARMY OFFICERS GROW PERSONAL

Col. Reber Testifies at Goodier Court-martial.

Charges Against Cowan Conspiracy, He Declares.

Says Aviation Commander Entitled to His Pay.

[BY A. P. NIGHT WIRE.]

SAN FRANCISCO, Nov. 2.—Undercurrents of army life, and the antipathies of army officers splashed over their usual confines today at what is officially the court-martial of Lieut.-Col. Lewis E. Goodier, judge advocate of the western division of the army.

Proceedings thus far have been taken by persons familiar with army affairs to indicate that the main purpose, in so far as the defense is concerned, is to bring into the open conditions existing at the army aviation school near San Diego, under the management of Capt. Arthur S. Cowan, and testimony given today by Lieut.-Col. Samuel Reber, chief of the aviation section of the army, seems to point that way.

Col. Goodier, according to Reber today, remarked to Capt. Dennis Quinlan, assistant to the judge advocate, referring to Capt. Cowan, that he "was going to get that —— out of the service." Quinlan had been summoned to Washington on another case, said the witness, and during his visit told him of the remark attributed to Col. Goodier. This was after charges had been preferred against Capt. Cowan. The case against Cowan has never been heard.

Col. Reber testified that Capt. Quinlan had informed him that he had heard the defendant make the remark credited to him. This was in Washington, where Capt. Quinlan had been summoned on another case, and after charges had been filed against Capt. Cowan by Lieut. T. F. Dodd and Lieut. W. R. Taliaferro, who accused the commander of frequently drawing "flying pay" when he was not making flights as a pilot.

Col. Goodier is accused of conduct prejudicial to military discipline, it being charged that he advised junior officers in San Diego as to how to proceed in preferring charges against Cowan. Col. Goodier's son was formerly an aviator at the San Diego school and months ago was injured while making a flight.

Col. Reber was on the stand as the last witness for the prosecution. He was summoned from Washington to explain certain letters, many of which he said were personal, which passed between himself and Capt. Cowan.

SCENTED A CONSPIRACY.

Col. Reber explained that when the charges were filed against Cowan, knowing the captain as he did and of record, he felt that he was a victim of a conspiracy. "I believed there was malice back of it," he said.

This was brought out in connection with a letter written by Col. Reber to Cowan in which the aviation section chief referred to several "scalps" intended to "get." Asked what "scalps" it was that he planned to "get," Col. Reber said this was in reference to the junior military aviators at the school who had preferred charges against their senior officer.

Col. Reber said that he had no ill-feeling against Col. Goodier other than that he had never known of him outside of the Cowan charges had been brought. Col. Reber was also questioned concerning Lieut. Lewis Goodier, Col. Goodier's son, who was injured. After his fall, said Col. Reber, he was eager that young Goodier refrain from flying because he understood that he had never fully recovered.

Regarding one of Col. Reber's letters to Cowan in which Reber cautions him to "sit tight and say nothing," the witness said he knew that Cowan was within his rights in demanding his extra 35 per cent. aviation pay and that he was desirous that Cowan feel that way about it.

The court-martial adjourned this afternoon to meet tomorrow morning. At that time the cross-examination of Col. Reber will be taken up.

BRAWL ENDS IN DEATH.

One Man is Killed, Policeman Injured and Two Arrests Made at Road House.

[BY A. P. NIGHT WIRE.]

SAN FRANCISCO, Nov. 2.—A merrymaking holiday crowd became a brawl in a road house on the outskirts of the city today and a policeman was met with a hail of whisky bottles. He shot James [illegible] crawled out on the roadway. He was there with a bullet in his throat.

Frank Lotsey, the policeman, was taken to a hospital. Elmer Harding, chauffeur, and Edward J. Strohm, a postal clerk, members of an automobile party to which McVey belonged, were taken to police headquarters.

Several others were injured in the fight, which began when a [illegible] was alleged to have been insulted.

PRESIDES OVER NEW YORK MEETING BY TELEPHONE

[BY DIRECT WIRE—EXCLUSIVE DISPATCH.]

REDLANDS, Nov. 2.—George W. Wilder, president of the Butterick Publishing Company of New York, who is here for the winter, presided over the meeting of all the department heads of the company in New York tonight, but he did not leave his comfortable arm chair in his country home here. He presided by wire and delivered a speech to the group of men gathered in New York over the telephone.

The men of the Butterick organization from all the large cities of the country gathered in New York tonight and at 6 o'clock, Redlands time, Mr. Wilder called them to order and delivered his annual talk. It was a short talk on the inspiration that comes to the men of the organization through the annual conference to discuss various problems.

It was an experiment and a successful one. It means that the wealthy men who spend their winters in California need never be absent from important directors' meetings.

The men in New York had high resistance double wireless receivers and heard Mr. Wilder perfectly.

MUTT AND

Inactive.

GEN. FUNSTON TO STAND PAT.

Reports from Border Bring no New Instructions.

Carranzistas Celebrate the Victory Over Villa.

American Bankers to Confer on Monetary Conditions.

[BY A. P. NIGHT WIRE.]

WASHINGTON, Nov. 2.—War Department officials conferred over Gen. Funston's reports on the situation at Douglas, but no additional orders are sent to him. He will construe instructions about returning fire to American territory according to his own judgment, but under no circumstances will cross the border without special authority.

The Carranza government agency here made public tonight a message from Gen. Calles, commanding the Sonora Prieta garrison, saying:

"I am telegraphing Gen. Obregon as follows:

"'At this moment military bands in the streets of Agua Prieta celebrating the defeat of the Villistas. The battle ended at sunrise today and I have the honor to inform you that the Maytorenistas, who took part in the engagement under the command of the Yaqui chief, Urbalejo, and attacked from the west have fled in disorderly rout toward Anivacachi. Villa's chief referred to several "scalps" intended to "get." Asked what "scalps" it was that he planned to "get," Col. Reber said this was in reference to the junior military aviators at the school who had preferred charges against their senior officer.

Col. Reber said that he had no ill-feeling against Col. Goodier other that he had never known of him outside of the Cowan charges had been brought. Col. Reber was also questioned concerning Lieut. Lewis Goodier, Col. Goodier's son, who was injured. After his fall, said Col. Reber, he was eager that young Goodier refrain from flying because he understood that he had never fully recovered.

Regarding one of Col. Reber's letters to Cowan in which Reber cautions him to "sit tight and say nothing," the witness said he knew that Cowan was within his rights in demanding his extra 35 per cent. aviation pay and that he was desirous that Cowan feel that way about it.

The court-martial adjourned this afternoon to meet tomorrow morning. At that time the cross-examination of Col. Reber will be taken up.

BRAWL ENDS IN DEATH.

One Man is Killed, Policeman Injured and Two Arrests Made at Road House.

[BY A. P. NIGHT WIRE.]

SAN FRANCISCO, Nov. 2.—A merrymaking holiday crowd became a brawl in a road house on the outskirts of the city today and a policeman was met with a hail of whisky bottles. He shot James [illegible] crawled out on the roadway. He was there with a bullet in his throat.

Frank Lotsey, the policeman, was taken to a hospital. Elmer Harding, chauffeur, and Edward J. Strohm, a postal clerk, members of an automobile party to which McVey belonged, were taken to police headquarters.

Several others were injured in the fight, which began when a [illegible] was alleged to have been insulted.

PRESIDES OVER NEW YORK MEETING BY TELEPHONE

[BY DIRECT WIRE—EXCLUSIVE DISPATCH.]

REDLANDS, Nov. 2.—George W. Wilder, president of the Butterick Publishing Company of New York, who is here for the winter, presided over the meeting of all the department heads of the company in New York tonight, but he did not leave his comfortable arm chair in his country home here. He presided by wire and delivered a speech to the group of men gathered in New York over the telephone.

The men of the Butterick organization from all the large cities of the country gathered in New York tonight and at 6 o'clock, Redlands time, Mr. Wilder called them to order and delivered his annual talk. It was a short talk on the inspiration that comes to the men of the organization through the annual conference to discuss various problems.

It was an experiment and a successful one. It means that the wealthy men who spend their winters in California need never be absent from important directors' meetings.

The men in New York had high resistance double wireless receivers and heard Mr. Wilder perfectly.

S. SOLDIER DIES OF WOUND.

[BY A. P. NIGHT WIRE.]

DOUGLAS (Ariz.), Nov. 2.—Harry [illegible], private in Co. C, Eleventh Infantry, died today of the wounds inflicted last night by a bullet from the Sonora battle lines. Jones was shot in the stomach as he stood guard over an army supply wagon several hundred yards from the boundary.

[illegible] F. Taylor, the civilian killed during the machine gun attack on the United States customhouse yesterday, was reported in a critical condition tonight. Taylor's spinal column was injured, paralyzing him. The other American victims of the fire were said to be in fair condition.

cific Slope.

Antipathy.

ARMY OFFICERS GROW PERSONAL.

Col. Reber Testifies at the Goodier Court-martial.

Charges Against Cowan a Conspiracy, He Declares.

Says Aviation Commander is Entitled to His Pay.

[BY A. P. NIGHT WIRE.]

SAN FRANCISCO, Nov. 2.—Undercurrents of army life, and the antipathies of army officers splashed over their usual confines today at what is officially the court-martial of Lieut.-Col. Lewis E. Goodier, judge advocate of the western division of the army.

Proceedings thus far have been taken by persons familiar with army affairs to indicate that the main purpose, in so far as the defense is concerned, is to bring into the open the conditions existing at the army aviation school near San Diego, under the management of Capt. Arthur S. Cowan, and testimony given today by Lieut.-Col. Samuel Reber, chief of the aviation section of the army, seemed to point that way.

Col. Goodier, according to Reber today, remarked to Capt. Dennis P. Quinlan, assistant to the judge advocate, referring to Capt. Cowan, that he "was going to get that —— out of the service." Quinlan had been summoned to Washington on another case, said the witness, and during his visit told him of the remark attributed to Col. Goodier. This was after charges had been preferred against Capt. Cowan. The case against Cowan has never been heard.

Col. Reber testified that Capt. Quinlan had informed him that he had heard the defendant make the remark credited to him. This was in Washington, where Capt. Quinlan had been summoned on another case soon after charges had been filed against Capt. Cowan by Lieut. T. F. Dodd and Lieut. W. R. Taliaferro, who accused the commander of fraudulently drawing "flying pay" when he was not making flights as a pilot.

Col. Goodier is accused of conduct prejudicial to military discipline, it being charged that he advised junior officers in San Diego as to how to proceed in preferring charges against Cowan. Col. Goodier's son was formerly an aviator at the San Diego school and months ago was injured while making a flight.

Col. Reber was on the stand as the last witness for the prosecution. He was summoned from Washington to explain certain letters, many of which he said were personal, which passed between himself and Capt. Cowan.

SCENTED A CONSPIRACY.

Col. Reber explained that when the charges were filed against Cowan, knowing the captain as he did and his record, he felt that he was a victim of a conspiracy. "I believed there was malice back of it," he said.

This was brought out in connection with a letter written by Col. Reber to Cowan in which the aviation section chief referred to several "scalps" he intended to "get." Asked whose "scalps" it was that he planned to "get," Col. Reber said this was with reference to the junior military aviators at the school who had made charges against their senior officer.

Col. Reber said that he had no ill-feeling against Col. Goodier and that he had never known of him until the Cowan charges had been brought. Col. Reber was also questioned concerning Lieut. Lewis Goodier, Col. Goodier's son, who was injured. After his fall, said Col. Reber, he was eager that young Goodier refrain from flying because he understood that he had never fully recovered.

Regarding one of Col. Reber's letters to Cowan in which Reber cautions him to "sit tight and say nothing," the witness said he knew there was within his rights in drawing his extra 25 per cent. aviation pay and that he was desirous that Cowan feel that way about it.

The court-martial adjourned this afternoon to meet tomorrow morning at that time the cross-examination of Col. Reber will be taken up.

BRAWL ENDS IN DEATH.

One Man is Killed, Policeman is Injured and Two Arrests Made at Road House.

[BY A. P. NIGHT WIRE.]

SAN FRANCISCO, Nov. 2.—A merrymaking holiday crowd became a brawl in a road house on the outskirts of the city today and a policeman was met with a hail of empty bottles. He shot James McVey as they brawled out on the roadway. He died there with a bullet in his throat.

Frank Lotsey, the policeman, was taken to a hospital. Elmer Harden, chauffeur, and Edward J. Strohmeier, a postal clerk, members of an automobile party to which McVey belonged, were taken to police headquarters.

Several others were injured in the fight, which began when a woman is alleged to have been insulted.

EW YORK BY TELEPHONE.

CLUSIVE DISPATCH.]

Wilder, president of the Butterick York, who is here for the winter, all the department heads of the did not leave his comfortable armpresided by wire and delivered a in New York over the telephone. ration from all the large cities of tonight and at 6 o'clock, Redlands ter and delivered his annual talk. on that comes to the men of the rence to discuss various problems. ccessful one. It means that the in California need never be absent

SOLDIER DIES OF WOUND.

[BY A. P. NIGHT WIRE.]

DOUGLAS (Ariz.) Nov. 2.—Harry Private in Co. C, Eleventh Infantry, died today of the wounds inflicted last night by a bullet from the Villista battle lines. Jones was shot in the stomach as he stood guard over the army supply wagon several hundred yards from the boundary.

F. Taylor, the civilian shot during the machine gun fight on the United States customhouse yesterday, was reported in a critical condition tonight. Taylor's left forearm was injured, paralyzing it. One other American victims of the fire were said to be in fair condition.

MUTT AND JEFF—Jeff Is at Least Wiser Than He Was. . . . . By BUD FISHER.

[Copyright, 1915, by H. C. Fisher. Trade-mark Registered U. S. Patent Office.]

Inactive.

GEN. FUNSTON TO STAND PAT.

Reports from Border Bring no New Instructions.

Carranzistas Celebrate the Victory Over Villa.

American Bankers to Confer on Monetary Conditions.

[BY A. P. NIGHT WIRE.]

WASHINGTON, Nov. 2.—War Department officials conferred over Gen. Funston's reports on the situation at Douglas, but no additional orders were sent to him. He will construe his instructions about returning fire in American territory according to his own judgment, but under no circumstances will cross the border without special authority.

The Carranza government agency here made public tonight a message from Gen. Calles, commanding the Agua Prieta garrison, saying:

"Am telegraphing Gen. Obregon as follows:

"At this moment military bands parade the streets of Agua Prieta celebrating the defeat of the Villistas. The battle ended at sunrise today and I have the honor to inform you that the Villistas, who took part in the engagement under the command of the Yaqui chief, Urbalejo, and attacked from the west have fled in disorder rout toward Anivacachi. Villa's soldiers retreated in disorder toward Gallardo. I am clearing up the field. The number of enemy dead near our lines exceeds four hundred.

"TREAT BANKS LIBERALLY.

"An announcement by the Carranza Finance Office cabled to the consular agency here today says that although the Mexican government is willing to make the banks of the republic conform to the laws regulating the ratio between note issues and specie reserve, the banking institutions will be treated liberally, in view of the disturbed period in the country's monetary condition.

"The message describes a conference between Acting Minister Rafael Nieto, the Department of Finance, and the bankers of Mexico City, at which the latter declared they would be forced into liquidation if compelled to obey General Carranza's recent banking decree. The Foreign Minister, the dispatch says, replied that the object of the government was to protect all interests and suggested a further conference on November 8, in order that the bankers might give their advice before the creation of a single bank of issue with the sole right to emit all kinds of currency.

"Another report given out by the bankers says the election of directors of the national railways of Mexico resulted in the selection of the following, many of whom are well known in the United States:

DIRECTORS ELECTED.

"Luis Cabrera, Rafael Nieto, Alberto J. Pani, Fernando Gonzalez Roa, Ygnacio Acuna, Elias S. A. de Lima, Manuel Reserve y del Castillo Negrete, Diego Fernandez, Aquiles Elorduy, Gabriel M. Mancera, Jose Signoret, Rafael Zubaran Capmany, Juan Sandor, Alfredo Caturegli, William R. Curtis, Jerome J. Hanauer, Manuel V. Pesqueira, Walter T. Rosen, Edward H. Sabin, Richard Schuster, Edward R. Wehehane.

"The directors were given authority to issue mortgage bonds in accordance with the provisions with the charter governing the consolidation.

"Other dispatches to the agency include official reports from Mexico City announcing that the Zapata forces had evacuated their capital, Cuernavaca, and that the government troops in great numbers were moving into that region; that normal conditions had been restored in Guerrero, and that the State of Oaxaca, formerly neutral as between the Carranza and Villa factions, has now "become an integral part of the Mexican republic."

Mexico.

(Continued from First Page.)

rific firing around Agua Prieta last night left the city.

It was stated, however, that no move was contemplated against the fighting Mexican factions unless either were guilty of an overt attempt to endanger American lives and property.

FUNSTON IN DANGER.

Gen. Funston in a ride along the United States Army border line, was himself endangered during the day by stray Mexican bullets.

Gen. Funston earlier in the day ordered all civilians kept out of a zone within range of the boundary.

Infantry battalions were shifted to strengthen the United States Army position facing the Mexican battlefield. Four troops of cavalry ordered from Naco, Ariz., arrived this evening. Three other troops of the Thirteenth Cavalry have been ordered from Columbus, N. M., to further reinforce the American mounted troops.

Bullets from the Carranza and Villa lines kicked up dust close to Maj.-Gen. Funston and Brig.-Gen. Thomas F. Davis as they strolled through the danger zone, in which two American soldiers were wounded today.

POSSIBLE INTERVENTION.

With reference to possible intervention in the Agua Prieta battle it was pointed out that an attack on either Mexican faction probably would mean fighting both, with a large chance that the combined artillery across the border would seriously damage Douglas. Houses on the exposed mesa, facing the boundary lines, were cleared of their occupants.

Villa kept up his artillery fire for a brief period before dark and then ceased. The damage to Agua Prieta seemed to observers on the American side to be confined to two half shattered windmills, a few obliterated adobe houses in which a number of women and children camp followers were killed, and to torn places in the wire entanglements where Villa's Yaquis attempted to storm the town last night.

Ammunition and reinforcements from the East for the Villa army, which were looked for shortly after noon, were reported coming though Gallardo Pass late today. Gen. Villa made every effort to provide provisions and water for his thirsty and half-starved men. This afternoon apparently he had succeeded. The water supply at Gallardo Ranch, destroyed two weeks ago by Gen. Calles's men, was restored, and a large supply of flour from some mysterious source reached his lines.

It seemed probable, therefore, as the evening wore on, that Villa had decided to wait until tomorrow before renewing his attack on Agua Prieta, meantime distributing provisions to his men.

SOUTHERN PACIFIC ROAD OBSTRUCTED.

[BY A. P. DAY WIRE.]

NOGALES (Ariz.) Nov. 2.—Nine wire fences were built across the right of way of the Southern Pacific Railroad of Mexico during the night by the Villa garrison of Nogales, Sonora, close to the international boundary.

Carlos Randall, Villa Governor of Sonora, said it was not intended to confiscate the company's property because of notification that the railroad would not serve the Villa faction but that the property would be used for military purposes until service should be resumed.

VILLA TO FIGHT DECISIVE BATTLE.

DECLARES HE WILL DIE WITH HIS MEN RATHER THAN SURRENDER.

Gen. Francisco Villa has prepared to make the battle he is waging with Gen. Calles at Agua Prieta decisive. He has 23,000 men and will die with them rather than surrender.

This statement was made yesterday by Lee L. Russell, a wealthy cattleman of Ft. Worth, Tex., who was here a few hours, having talked personally with Gen. Villa at the Slaughter Ranch, thirty miles east of Douglas, Monday morning.

"I was in conversation with Gen. Villa when a courier arrived with an official dispatch," Mr. Russell said. "Villa flew into a fit of rage and told me he would make his fight at Agua Prieta, his last stand. He declared Carranza rule in Mexico will be ruinous and he is willing to die with his men rather than submit to it."

Mr. Russell says the Villa army is well-equipped and the men are in excellent physical condition.

VILLA TROOPS REPORT CAPTURE.

[BY A. P. NIGHT WIRE.]

EL PASO (Tex.) Nov. 2.—A report that Aguascallentes, in the State of that name, has been captured by Villa troops commanded by Gen. Banuelas, was circulated here today.

Banuelas's force was sent from Torreon to Durango when Villa evacuated Torreon. Later Banuelas was given permission to act independently and was last reported marching through Zacatecas.

We Shoe Men

$4

At the price many men want to pay for a good shoe, and we'll agree to furnish them the shoe they want at that price..... $4.00

Soft and Easy Shoes
$3.50 and $4.00

BURNS
525 S. Broadway

Sole Agency

BANISTER
High Grade Shoes
$6.00, $6.50 and $7.00

TREAT CATARRH BY NATURE'S METHOD

Every Breath of Hyomei Carries Healing Medicated Air to the Infected Membrane.

Nearly every one who has catarrh knows how foolish it is to try and cure it with sprays, lotions, and the like. Temporary relief may be given, but a cure seldom comes.

Until recently your physician would probably have said the only way to help catarrh would be to have a change of climate; but now with a simple preparation called Hyomei you can carry a healthgiving climate in your vest pocket and by breathing it a few minutes four times a day successfully treat yourself.

The complete Hyomei outfit is inexpensive and consists of an inhaler that can be carried in the vest pocket, a medicine dropper and a bottle of Hyomei. The inhaler lasts a lifetime, and if one bottle does not give permanent relief, an extra bottle of Hyomei can be obtained at any time for a trifling sum. It is more economical than all remedies advertised for cure of catarrh, and is the only treatment known to us that follows nature in her method of treating diseases of the respiratory organs.

The Owl Drug Co. have sold a great many Hyomei outfits and the more they sell, the more convinced they are that they are perfectly safe in guaranteeing to refund the money of Hyomei does not relieve.

DRS. SHORES & SHORES
THE RELIABLE SPECIALISTS FOR
MEN AND WOMEN

22 years successful practice as specialists with a record of thousands treated right here in Los Angeles and Southern California is Drs. Shores' guarantee of Honesty, Skill and Experience. Do not by neglect invite permanent invalidism, but come and see if and how you can be cured or benefited. Do it now. Consultation and examination free and confidential. Low rates, up-to-date treatments, electricity, etc. Medicines free to patients.

Specialties: Catarrh, Deafness, Head Noises, Asthma, Hay Fever, Rheumatism, Lumbago, Sciatica, Neuritis, Piles, Goitre, Insomnia, Epilepsy and other Chronic Diseases of the Nerves, Skin, Blood, Stomach, Bowels, Heart, Lungs, Bladder, Kidneys and Liver. Call or write, 222 to 228 Henne Bldg., 3rd and Spring. Entrance 122 Third Street.

Office Hours: 9-5, Evenings, 7-8. Sundays, 10-12.

Effort.

PEACE ON THE BORDER NOW AIM OF CARRANZA.

[BY A. P. NIGHT WIRE.]

EAGLE PASS (Tex.) Nov. 2.—In an effort to prevent further acts of depredation against the lives and property of American citizens living along the Mexican border, Gen. Venustiano Carranza, who arrived today at Piedras Negras, opposite here, will strengthen his border patrol and vigorously prosecute persons carrying concealed weapons who attempt to cross from the American side into Mexico. Assurances to this effect were today sent to the State Department. The first chief expressed the belief that the step he proposed taking will rapidly restore peace to the border.

Gen. Carranza stated that there were already 1500 Carranza troops along the border. This number, he said, would be doubled. The troops have been withdrawn fifteen miles from the border. They will not be advanced.

Regarding civil affairs, Gen. Carranza declared, according to dispatches, that nothing would be done with respect to the reconstruction of the government until he reaches Mexico City. This he said would be in about one month. He said he was giving little thought to governmental affairs at this time, as he was most interested in restoring peace throughout the land. He declared he has no practical plan as yet for the financing of the new government. The new valuation and equalization of property in Mexico are expected by Carranza to produce sufficient taxes to meet all current expenses and also to pay the interest on the national bonds.

The national bonds, he said, would be one of the first problems to take up when he reaches Mexico City. He said he hopes to secure a foreign loan to take up the interest on these bonds. The cost of the revolution exclusive of foreign indemnities, was estimated by Carranza at 250,000,000 pesos. He said he would not place a war loan on the people to meet this obligation. Foreign indemnities will undoubtedly reach $100,000,000. In adjusting claims of foreigners, Gen. Carranza proposes to establish a commission composed of Mexicans and foreigners, who will pass on all such claims.

ZAPATA ACTIVE ON WEST COAST.

[BY A. P. DAY WIRE.]

WASHINGTON, Nov. 2.—Zapata forces have resumed activities on the west coast of Mexico, according to advices dated Sunday received today at the State Department. The department made this announcement:

"Reports dated October 31 from the west coast indicated that there is some activity on the part of the Zapatistas in the State of Guerrero. Gen. Marascal, the commander of the forces of the de facto government, is said to be returning to Acapulco after engagement with the Zapatistas.

"No telegraph lines are in operation to Acapulco, and the town is cut off from communication with the interior. The town is quiet."

—for Women folk

The women of Los Angeles do over seventy-five percent of the shopping of all things—for the households and their husbands as well as all of their personal needs.

There would be more work, better wages, greater prosperity, larger prospects for the 75,000 children in our schools, if every shopper would ask to see "Made in California" products. And when qualities, styles and prices are equal favor the things made here.

It hardly seems fair to see crude materials pass through Los Angeles to the East and then return to us from the factories for us to buy.

We are quick to invite people to live in Los Angeles—proud of our growing population—but we should be just as ready to give these people something to do.

If you could follow the money you spend for articles imported into the State you would find that the manufacturer is very apt to use it for the development of the city where he is located. He is right—he is an asset to HIS community.

Detroit has become the center of several industries for two reasons:
—its manufacturers advertised nationally.
—its people got behind Detroit's products and talked "Detroit" wherever they went, whomever they wrote, and patronized home products.

Progress and prosperity grow on what they feed on.

Let us, each one, make it a point to buy something "Made in California" today. You'll find something in every store you visit. You'll find just as good values and qualities as "imported into the State" products—for instance in soaps, neckwear, meat products, and canned edibles.

J. E. Silverwood

—more Thursday

Protect your eyes!

Safeguard your eyes from strain when you read, write, study, work or shave, by having your light correct. Use a VANITIE Portable Lamp for every purpose where you need a perfect light. The Vanitie is a simple, compact, sturdy, durable lamp, instantly attachable to your desk, chair, bedpost, piano, wardrobe, shelf—anywhere—and quickly adjusted to concentrate a clear, steady "daylight" where you want it most. Equally useful in the home, office, store, factory or studio. COSTS ONLY FIVE DOLLARS.

VANITIE
Portable Electric Lamp

Handsomely finished in old brush brass or nickel plate. Has ten feet of best quality cord, adjustable shade, felt-covered clamp, suction cup, patent plug and other exclusive features. Ask any of the well-known stores listed below to give you a personal demonstration.

Where you can see the VANITIE Lamp.

LOS ANGELES
So. Cal. Electric Co., 625 South Main Street.
J. E. Wilson, 207 West First Street.
A. HAMBURGER & SONS, Lamp Dept.
BULLOCK'S DEPT. STORE, Fifth Floor.
A. E. Little Co., 426 South Broadway.
F. E. Newberry Electric Co., 724 S. Olive St.
West End Electric Co., 705 W. Washington St.
Listenwalter & Gough, 630 South Hill Street.
Fowler Bros., Stationery, 747 South Broadway.
J. W. Robinson Co., 4th Floor, 7th & Grand.
O. L. Doolittle, 6656 Hollywood Blvd.
Glendale Electric Co., 314 Brand Blvd.

PASADENA
Paul R. Lill, Agt.
Folts & Whipple, 746 East Colorado.
Langstaff & Kloeckner, 1323 West Fair Oaks.
Pasadena Hardware, 66 West Colorado.
The J. C. Webster Co., 177 East Colorado.

SANTA ANA
Robertson & Packard, 305 North Main Street.

FULLERTON
C. O. Wheat, 205 North Spadra.

WHITTIER
Meetz's Book Store 113 North Greenleaf.

OCEAN PARK
D. S. McEwan, Main and Pier Ave.

SAN DIEGO
Geo. C. Lomax 324 Timken Bldg.
A. MANTON CHACE General Agent, Southern California Knickerbocker Bldg.

DRAKE-CLAPP ELEC. CO.
Woodhill & Hulse, 111 East Third Street.

The ideal gift.

FOSTER your face with a beaming smile

Cat's Paw Heels make life worth while

CAT'S PAW
CUSHION
RUBBER HEELS

Ask your dealer to put them on your new shoes—and your old ones, too.

Then they will be more comfortable—they will wear longer—and you will walk safely, with a sure-footed step.

The Foster Friction Plug positively prevents slipping on wet sidewalks, icy surfaces, or polished floors.

No holes to track mud and dirt.

They cost no more than the ordinary kind—and they are easy to find—all dealers—50 cents attached—black or tan.

Get a pair today.

THE FOSTER RUBBER CO.
105 Federal Street, Boston, Mass.

Do you have weak ankles? Then you need the Foster Orthopedic Heel which gives that extra support where needed. Especially valuable to policemen, mailmen, conductors, floor walkers and all who are on their feet a great deal. Tie attached at your dealer's—or sent postpaid upon receipt of 50c. and outline of your heel.

Originators and Patentees of the Foster Friction Plug which prevents slipping.

The Last of the Big International Fairs Will Soon Close Its Gates

Grasp the opportunity to become one of The Times' Excursion party to leave this city Thursday, November 18th, for the next six days' trip to the World's Fair, via the Big Trees near Santa Cruz. Join the throng of Los Angelans who will be on the fair grounds Los Angeles Day.

The price of ticket, which includes first-class transportation, Pullman berth, meals en route, admissions to the grove of giant trees near Santa Cruz, auto-bus transfer in San Francisco, accommodations and all first-class meals at the Inside Inn, with admissions each day to the fair grounds, is $42.50.

As This Party Will Be Limited in Number, Reservations Should Be Made Promptly.

A superb example of the Architectural Beauty at the World's Fair—The Arch on the East of the Court of the Universe.

Never again in a lifetime—at least in the lifetime of the adult, or middle-aged—will there be a Fair that will compare with the Panama-Pacific International Exposition; consequently, anybody who has not visited the greatest Exposition ever builded, should make prompt arrangements for the trip.

In order to see the Fair with every convenience of modern travel The Times early in the year originated a series of excursions de luxe at a reasonable price covering every detail of travel, meals and accommodations. Close to a thousand persons have availed themselves of this remarkable service. All of them have returned with high commendation for the manner in which the excursions have been directed; the transportation arrangements, the hotel accommodations, etc., have been of the best. Remember the Fair closes on December 4th, and also that The Times party will be in the grounds Los Angeles Day, and return to this city on the 24th. For further information apply to—

The Times Excursion Department

Corner First and Broadway. Telephones Main 8200; Home 10391.

Health For All

Simply eat the staff of life in nature's form. It contains the whole of the wheat, no lard, no molasses, very little sugar, a lower percentage of starchy substance. It is made by the old sponge method — two-thirds less yeast is used and there is no excess fermentation. Eat it and enjoy it free from fear—because it is healthful and because it is good. Physicians recommend it for stomach, bowel, and kidney troubles.

Order WHOLE WHEAT HEALTH BREAD from your grocer. Made by PACIFIC BAKING COMPANY, makers of "KLEEN-MAID" and "HOLSUM" bread and cake.

SUPERIOR TO COPAIBA & INJECTIONS — SANTAL CAPSULES MIDY — RELIEVES IN 24 HOURS — No increase in Price.

CHICHESTER S PILLS
THE DIAMOND BRAND.
Ladies! Ask your Druggist for Chi-che-ster's Diamond Brand Pills in Red and Gold metallic boxes, sealed with Blue Ribbon. Take no other. Buy of your Druggist. Ask for CHI-CHES-TER'S DIAMOND BRAND PILLS, for 25 years known as Best, Safest, Always Reliable
SOLD BY DRUGGISTS EVERYWHERE

Opportunity knocks, and not in vain, for those who carefully, day after day, read and take advantage of the countless bargains advertised in the "Business Chances" columns in The Times "Liner" section.

PACKARD
Men's Shoes
They Have the "Kick"
Style, Shape-holding, Wear

Many of our winter models are here. We have your size in Tans, Vici Kid, Kangaroo, Gunmetal or Imported Russian Leather.

Also the Popular Packard "BUCKS"
Buck Tops in nifty pastel shades of gray, olive, tan or black. The hit of the season on Broadway. All at
Popular Prices $4, $5, $6 a Pair

HAMILTON'S Shoe Store for Men Exclusively

Shoes built to our own designs and models for men who dress two jumps ahead of "prevailing styles." Come in and see our latest arrivals in popular priced Packards.

Hamilton's
502 South Broadway

Santa Clara Goes Down.

(Continued from First Page.)

the vessel was reported to be a total wreck.

Aid was rushed from Marshfield and other Coos Bay points. The weather was reported moderating, but rescue work is difficult.

The passengers included a number of Oregon and Washington people, and it is believed several from California. The North Pacific Steamship Company, owner of the Santa Clara, gave out a passenger list early this evening, but it is unable to give the home addresses of most of the passengers. There are known to be several Portland people aboard and two from Hood River.

The Santa Clara left Portland Monday morning. She is a wooden vessel 223 feet long, and built in Everett, Wash., in 1900. She operated between Portland and San Francisco via Coos Bay and Eureka, and is not to be confounded with the W. R. Grace liner, which also bears the name Santa Clara.

LIST OF OFFICERS.

The officers of the Santa Clara besides Capt. Lofsted are Chief Engineer Disch, First Officer Tiesel, Second Officer Olsen, Third Officer Ted Turner, Purser A. P. Stone, Chief Steward Phillips, Second Assistant Engineer Sven Svendsen and Boatswain William Manning.

The Santa Clara was of 1628 net tons, and was known as the John S. Kimball when launched fifteen years ago, and later was renamed the James Dollar, at one time being a member of the Dollar fleet. Later she was named the Santa Clara.

THE PASSENGER LIST.

A complete list of Santa Clara passengers is as follows:

For Coos Bay—H. H. McCarn, Mrs. Jennie Jogue and three children, Wilburn, Henry and Delmar; Mrs. H. A. Morris, Mrs. B. Cullen, A. C. Martin, J. W. Larson, Mr. and Mrs. J. J. Crowley and infant son, Alfred; Robert G. Marquard, R. W. Anderson, A. Gillinwater and two children, Gene and Hugh; Mrs. Bridget Dunn, with son and daughter, Ray M. Dunn and Marguerite Dunn; Charles Holgert, A. E. Sykes, Fred Jones, James Hayes, J. A. Cramer, Charles E. Kincaid, Alice Church, Mr. and Mrs. F. T. Ballard, Lucille Ballard, Patrick Murphy of Alaska, Henry Knack of Alaska, M. Castigan, S. Collins, G. Ollen, B. Lohi, T. Gass, W. W. Weekie and J. Hunter.

For Eureka—Thomas H. Roy, G. W. Stenhouse, D. H. Thorn and Mrs. Nettie E. Thorn of Hood River, Or.; Annie M. Tierney, J. Gellen.

For San Francisco—Dr. F. R. Davis, a dentist; J. Neil, a youth.

Miss Alice Church, a Marshfield girl, who was among the rescued, said tonight: "I was put into the first lifeboat with about twenty others, but we had not gone far before the boat was swamped. I did not see any of the others after that."

SCENES ON BEACH.

Crowded into a little summer cottage at Bastendorff Beach, twelve miles from aid and medical attention, four women and three little boys were being worked over to bring back life, while the only light was that from two lanterns, at 11 o'clock tonight.

Sailors who had come safely through the surf half a mile from the Santa Clara wreck were groping about in the dark along the beach for other victims of the disaster.

Several women reached shore through the surf with scarcely any clothing. The bodies brought ashore up to 10 o'clock were covered with sand and scarcely recognizable. The purser lost his passenger list when he came ashore.

Anna Tierney of Eureka lost nearly all her clothing and was bruised about the face and body. She called piteously for help and country women who were called to the scene offered clothes and other aid.

THE DEAD.

The known dead on the Santa Clara are:

Passengers:
BRIDGET DUNN, Butte, Mont.
MRS. D. H. THORN, Hood River, Or.
EUGENE GILLENWATER, address unknown.
CHILD OF J. C. CROWLEY, 13 months old, of Miles City, Mont.
CAL or GAL GRAHAM, Portland, Or.
MADELINE ROONEY, South Bend, Ind.
MRS. —— HALE, South Bend, Ind.

Crew:
BOATSWAIN MANNING.
NORMAN EDWARDS, waiter.
—— WALLA, first assistant engineer.
—— LOVETT, third assistant engineer.
A sailor whose name is not known.
There are two unknown women, age 35 to 40, also dead.

PREDICTION FULFILLED.

[BY A. P. NIGHT WIRE.]

PORTLAND (Or.) Nov. 2.—Portland steamship men point to the loss of the Santa Clara as the fulfillment of prophecies that a ship making Coos Bay in a heavy southerly blow, with the tide against her, was in danger of bringing up on Mussle Reef, on the south spit, where the Santa Clara now lies. Meager information indicates the vessel's steering gear either carried away or she lost her wheel when caught by the tremendous seas and breached when making the sharp turn around the outer bar buoy.

MINING MEN ABOARD.

[BY DIRECT WIRE—EXCLUSIVE DISPATCH.]

PORTLAND (Or.) Nov. 2.—D. H. Thorn and Mrs. Nettie E. Thorn, passengers on the steamer Santa Clara, bound for Eureka, came here from Hood River, and Patrick Murphy and Henry Knack were on their way from Alaska to Gold Beach, and it is understood they were intent on interesting others in a mining enterprise.

The Santa Clara had been two days behind schedule on the last two voyages because of delays experienced through unfavorable weather at coast ports, and she lost no time in getting to sea, having passed out of the river at 7:45 o'clock Monday night.

Capt. Lofsted was regarded as a capable and cautious navigator, and he has been commander of the Santa Clara since she made her first voyage in the present service from Portland May 13, when she was placed on the Portland-Coos Bay-Humboldt Bay-San Francisco run in conjunction with the steamer F. A. Kilburn. The latter reached Portland tonight from the south.

Capt. Lofsted was master of the steamer Alliance, owned by the same company, until she was withdrawn last year, and temporarily succeeded by the steamer George W. Elder, which operated until the Santa Clara and Kilburn were sent here. Capt. Lofsted has been mate on the Alliance and rose to the berth of master, having served in that capacity for about four years and a half. His home is at No. 412 Larrabee street, Portland.

SUNK ONCE BEFORE.

The North Pacific Steamship Company bought the Santa Clara about 1909 and she ran to Humboldt Bay until about five years ago, when she became waterlogged and sank, but was raised immediately and found not to have been seriously damaged, being returned to service in a short time.

Of the crew Capt. Lofsted and Purser Stone are thought to have been the only members making their home in Portland. First Officer Tiesel, Third Officer Turner, Chief Engineer Disch, Second Assistant Svendsen, Chief Stewart Phillips, Boatswain Manning and sailors, with the firemen and oilers, were from San Francisco, while Second Officer Olsen was originally from Philadelphia, and the past few years made his home at Seattle.

Mr. Phillips had been on the Santa Clara for two or three years, and was in the service of the company on other vessels.

A. P. Nott, agent for the line on Coos Bay, telephoned E. B. Fryer, district freight agent here, that about 8 o'clock ten persons were thought to have been lost among the passengers, and that no check had been possible as to the crew.

ANNIE LARSEN IS LOCATED.

[BY A. P. NIGHT WIRE.]

ABERDEEN (Wash.) Nov. 2.—The United States life-saving station at Westport this afternoon sent word to the Neah Bay station that the schooner Annie Larsen was adrift and helpless between Gray's Harbor and Cape Flattery and asked Neah Bay for assistance, the Larsen having drifted away from this port. Tugs here are unable to cross out to the Larsen's assistance.

ITALIANS FAIL TO BREAK THROUGH.

[BY WIRELESS AND A. P.]

BERLIN, Nov. 2 (via Sayville.)—The Overseas News Agency today made public the following official communication from the Austro-Hungarian headquarters, dated November 2:

"The Italians used their utmost efforts to break our front in Gorizia, reinforcing their fighting troops with brigades from the Tyrol and other fronts. All the attacks failed and the Italian losses were heavier than ever.

"The Austro-Hungarians attacked on the Montenegrin front and conquered Hogplav and Orlovac and the dominating heights on the Vardar, northeast of Baltic."

ARTILLERY DUEL ON THE WEST.

[BY ATLANTIC CABLE AND A. P.]

PARIS, Nov. 2.—The following official communication was issued by the War Office tonight:

"A cannonade on both sides, somewhat violent in character, occurred to the west of Dievin, in the region of Calonne fort. Spirited combats at close quarters continue in the advanced passageways of the sector of Neuville St. Vaast.

"To the south of the Somme, in the region of Chaulnes and Fouquescourt, our artillery concentrated an effective fire on the German trenches and reached ememy groups at the moment of their formation.

"In the Argonne several German mines were exploded without damage to our works. Our infantry fire prevented the enemy from occupying the excavations."

ANNA GORDON MUCH PLEASED.

[BY A. P. NIGHT WIRE.]

DENVER, Nov. 2.—Miss Anna Gordon, national president of the W.C.T.U., passing through Denver tonight, expressed gratification over early reports showing the reduced majorities of the "wets" in Ohio over preceding vote on the liquor question.

"It was a plucky fight," she said. "We will stay in the fight till we win."

Universal woman suffrage, she said, was bound to come, in spite of today's returns.

PUCHTA MAYOR OF CINCINNATI.

[BY A. P. NIGHT WIRE.]

CINCINNATI (O.) Nov. 2.—George Puchta (Rep.) was elected Mayor of Cincinnati by a plurality of about 18,000.

CANADIAN LOAN IN INSTALLMENTS.

[BY A. P. NIGHT WIRE.]

MONTREAL, Nov. 2.—In announcing that a domestic loan in installments would be issued at the end of the month, W. T. White, Federal Finance Minister, today told the Canadian Club that the Duke of Connaught had expressed a desire to participate and that his name would, therefore, head the list of subscribers.

Mr. White said that he was absolutely confident that the Entente allies would win in the end and warned Canadians to produce as much as possible and to economize. He explained how Canada's adverse trade balance of $300,000,000 in 1913 had been changed to an excess of exports of $45,000,000 for the six months ended September 30.

SKIN TROUBLE ON CHEST ARMS

And Neck. Itched and Burned Badly. Could Not Sleep Nights.

HEALED BY CUTICURA SOAP AND OINTMENT

"About ten years ago my husband had a breaking out on his arms and hand. It would itch and burn so badly that he would scratch it and that would cause it to spread, and it was not long before it had spread all over his chest and arms and neck. He could not sleep nights for the discomfort of it.

"I found my daughter had the same trouble breaking out on the corner of her mouth. I saw Cuticura Soap and Ointment advertised and I got some and in a week's time her face was well. My husband then tried the Cuticura Soap and Ointment and they caused the skin to heal up." (Signed) Mrs. I. E. Dye, Forest Grove, Ore., March 1, 1915.

Sample Each Free by Mail

With 32-p. Skin Book on request. Address post-card "Cuticura, Dept. T, Boston." Sold throughout the world.

Railroad Record.

PROSPERITY IN CHUN

All Western Carriers Big Increase in Earnin

Indicates Vast Improve in Business Condition

Freight Traffic for Oc is Unusually Heavy.

[BY A. P. NIGHT WIRE.]

CHICAGO, Nov. 2.—A [illegible] crease in freight traffic on railroads for October indicates advanced prosperity for the nation cording to railroad analysts.

In addition to a steady grow grain movement that sent from the West and Northwest ahead of October, 1914, the traffic movement for the month excellent.

Ore shipments from the West heavy and the freight movement East to West—chiefly manufa goods—showed a big increase month. Much of the traffic was long-haul class, as indicated comparison of car movement.

Statisticians on railroads Chicago gave the gains, accordi percentages, the actual figures ing ready. The Chicago, Burli and Quincy has a gain of 8 per over a year ago, the Chicago Northwestern 12½ per cent. Atchison, Topeka and Santa F per cent., and the Illinois C more than 6 per cent.

NORTHERN ROADS PROSP

[BY A. P. NIGHT WIRE.]

ST. PAUL, Nov. 2.—Subst freight traffic increases in the of October over the same year ago were made by both Northern Pacific Railway Co and the Great Northern compa

There were 112,724 "loaded moved" cars on the Great Nor in October, as compared with cars in October of last year.

The increase was largely attr to the amount of coal being last month.

IN THE SOUTHWEST.

[BY A. P. NIGHT WIRE.]

ST. LOUIS, Nov. 2.—Phenom freight movement indicating a increase in the business of the co is shown in the October reports trunk railways, which have their eral offices in St. Louis.

The freight movement on the souri Pacific Iron Mountain syste October, 1915, was the heaviest road's history, exceeding by loaded cars the number of handled in October, 1913—the vious record month—and by 27,[illegible] number of cars handled in Oct 1914.

The October report of the We was not available today, but the earnings for September, 1915, more than $200,000 in excess of earnings for September, 1914. tically all this increase was in the traffic.

Reports for twenty-eight da October showed that the St. Louis San Francisco Railroad handled more loaded cars than for the month of October, 1914, and 9[illegible] cars than for the full month of tember, 1915.

The October traffic movement the Missouri, Kansas and Texas R ever, showed a decrease over the October, 1914. This was attributed the fact that the cotton movement been late and also grain move from the southwest. This tardi attributed to exceptional market ditions.

It is considered noteworthy t while the October grain movem not phenomenal, and in some sec is late, the general traffic mov for October was record-brea The ore shipments from the West been unusually heavy and the movement from East to West—b of manufactured goods—has sho great increase.

"FRISCO" READJUSTMENT.

Divisions of Operating Depart of Railroad Rearranged in the terests of Efficiency.

[BY A. P. NIGHT WIRE.]

ST. LOUIS, Nov. 2.—A rearra ment of the divisions of its oper department was announced by the Louis and San Francisco (Fri Railroad tonight. The readjustm is in pursuance of a general c paign for economy and efficiency was stated. General Manager L and W. C. Nixon, receiver in the of operation, started on a tour of road today to complete details for changes which become effective vember 15.

The Ozark division is to be com dated with the Southeastern divi which hereafter will be known as Southern division. P. F. Carr, su intendent of the Southwestern division, will retain charge of the c bined division. C. H. Baltzell, su intendent of the Ozark branch, wi transferred to the central divisi with headquarters at Fort Sm Ark.

The Northern division will be creased to include the Kansas by H. H. Brown, superintendent of Kansas division, being appointed perintendent of the western divis with headquarters at Enid, Ok That portion of the Red River vision which extends from Sapulp Sherman will be added to the Sh western division.

The position of superintendent terminals at Memphis, Tenn., is a ished and B. L. Magers is appoin trainmaster at that point.

MANOURY SUCCEEDS GALLIE

[BY ATLANTIC CABLE AND A. P.]

PARIS, Nov. 2.—It is semi-offic announced that Gen. Michael Jos Maunoury, former military gover of Paris, who was badly wounded i March in fighting against the G mans, will succeed Gen. Gallieni military governor of Paris, the l now being Minister of War in the constructed Cabinet.

The sole reason for T Times regularly prints more classified adv tising than any other paper in the world is t fact that this newspaper gi its "Liner" advertising pat quicker and more satisfac results than any other paper in America.

Classified Liners

AGATE TYPE ONLY.

Accepted subject to the following rates and conditions: Rates: The rate for inserting Want Ads in the Daily Times is 1c per word each time; in the Sunday issue 1½c per word each time. Terms: Cash or charge accounts acceptable to a single insertion, or to each non-consecutive insertion, for the following classifications, the rate for which is 2c per word daily, 2½c per word Sunday: Automobiles, Business Opportunities, Business Chances, Business Notices, Business Personals, Church Notices, Dancing, Dressmaking, Educational, Financial, Help Wanted, Houses and Rooms to Let, Lost and Found, Miscellaneous, Medical, Professional, Situations Wanted, Typewriting, Wanted to Buy, Wanted to Exchange, Wanted to Rent, Baths and Massage. An extra charge of 5c per count is made for the use of capital letters.

Minimum space for classified advertisements, 14 words, for more than one insertion. 14 words to a line. White space and dashes are charged for as part of seven words to a line.

Ads are solid and are counted strictly by the word. Ads not solicited or lined-up matter not accepted. Ads are counted five (5) average words to a line, and estimate for (5) average words to a line, and estimate for (5) average words to the first line and count (5) average words to a line for each following. In this kind of advertising the actual number of words is counted, and not the estimate of five (5) words to a line. Ten (10) words added for each unlisted heading. The Times reserves the right to classify all advertisements under appropriate headings.

The Times cannot guarantee accuracy or assume responsibility for errors of any kind occurring in the handling of advertisements.

The Times will not be responsible for more than one insertion of any advertisement.

Errors not the fault of the advertiser, which seriously impair the value of an advertisement, will be rectified only by cancellation, without charge, on presentation of receipt within three days after insertion. No allowance will be made for errors which do not materially affect the value of the advertisement.

No adjustment will be made for advertisements affected by an error or errors which may occur in other items in the same advertisement.

Advertisers should retain receipts given by The Times for payment for "Liners," as no claims can be rectified without them.

The Times will not accept phone or verbal orders to discontinue or change "till forbid" advertisements.

Telephoned orders to discontinue advertisements will be accepted only when the Times are numbered in the order in which they appear, and in each instance the words "Stop my ad" must be given to the advertiser, who should make a record thereof. In case of dispute no adjustment for advertising will be related unless the "stop order" number is presented to The Times by the advertiser.

Sunday real estate advertisements, to be classified properly, must be in The Times office before 4 o'clock Saturday night. Other classified "Wants," "To Lets," etc., received over counter or by phone until 11 p.m. Saturday. Ads received after these hours will appear in the following issue. Phone letter boxes have been placed in various downtown buildings for the purpose indicated. Collections will be made from these boxes at [illegible]

Each piece of advertising copy must contain the name and address of the advertiser, number of insertions and heading under which it is desired the announcement be printed.

The boxes are located as follows:
BRYSON BLOCK, 145 S. SPRING ST. (Lobby near elevator.)
BROADWAY CENTRAL BLDG., 434 S. BROADWAY. (Lobby near elevator.)
MUELLER BLDG., 430 S. BROADWAY. (Lobby near elevator.)
COLUMBIA TRUST BLDG., 313 W. THIRD ST. (Lobby near elevator.)
DELTA BLDG., 439 S. SPRING ST. (Lobby Law elevator.)
GARLAND BLDG., 740 S. BROADWAY. (Lobby near elevator.)
GERMAIN BLDG., 234 S. SPRING ST. (Lobby near elevator.)
GRANT BLDG., 255 S. BROADWAY. (In front of elevator.)
HIGGINS BLDG., SECOND AND MAIN ST. (Lobby near elevator.)
I. W. HELLMAN BLDG., FOURTH AND SPRING ST. (Near elevator, Fourth st. lobby.)
I. W. HELLMAN BLDG., 411 S. MAIN ST. (Next to U. S. Mail Box.)
HIBERNIAN BLDG., FOURTH AND SPRING ST. (Lobby near elevator.)
L. A. INVESTMENT BLDG., 258 S. BROADWAY. (Lobby near elevator.)
LANKERSHIM BLDG., 126 W. THIRD ST. (Lobby opposite elevator.)
LAUGHLIN BLDG., 315 S. BROADWAY. (Next to U. S. Mail Box.)
MARSH-STRONG BLDG., 9TH, SPRING AND MAIN. (On elevator floor, No. 4.)
MASON BLDG., FOURTH AND BROADWAY. (In lobby.)
MERCHANTS TRUST BLDG., 207 S. BROADWAY. (Beneath U. S. Mail Box.)
O. T. JOHNSON BLDG., FOURTH AND BROADWAY. (Lobby near elevator.)
PACIFIC ELECTRIC BLDG., 6th-610 S. MAIN ST. (Lobby near elevator.)
C. WESLEY ROBERTS BLDG., THIRD AND MAIN. (Lobby near elevator.)
SAN FERNANDO BLDG., 406 S. MAIN. (Lobby opposite elevator.)

The locations of additional boxes will be published as they are installed.

SPECIAL NOTICES—

TELEPHONE — WE HAVE ON HAND A FEW of those handy telephone attachments, which are being distributed in connection with coupon books issued at 75 cents each, the coupons being redeemable in classified advertising in THE TIMES. Use Main 8200 and Home 10391, and our representative will call and attach the "REDIPHONE," collecting at the same time for the coupons delivered. One "REDIPHONE" only will be distributed to each purchaser.

IMPORTANT TO COUPON HOLDERS.
INK RIBBON MFG. Co., requests all coupon holders to present same for redemption within 30 days from date. INK RIBBON MFG. CO., 611 S. Olive st. Phone F2344.

CLASSIFIED ADVERTISEMENTS
for the real estate section of Sunday's Times will be printed under the heading of "To Let in Classified" if not received before 8 p.m. Saturday.

WANTED — AMATEURS FOR MOTION PICTURE plays; instruction free. Call week days, 301 DOUGLAS BLDG.

FOR QUICK ACTION DROP ANSWERS TO Times "Liners" in Times' letter boxes in downtown office buildings. The locations of the boxes are printed in the first column of The Times "Liner" section.

PERSONAL—Business.

PERSONAL— MRS. MASSON,
the noted palmist of London, Eng., may be consulted at 823 S. SPRING ST. by those desiring advice, consultations and reliable readings. She is one of the foremost palmists of the day.
HIGH-CLASS PATRONAGE SOLICITED.

PERSONAL—WHY SEND BACK EAST? KEEP YOUR money at home. Let us call on you and give you an estimate on your work. We have forming and stamping machines, screw machines, lathes, etc. Also tooling works, make dies, and are prepared to manufacture anything in light iron or steel. KEY-STONE MFG. CO., 649-651 Santa FE AVE. Phone 24691.

PERSONAL—CLASSIFIED ADVERTISING PATRONS of The Times are requested to submit copy for advertisements in the Sunday issue as early as possible.

PERSONAL—PROF. ALTHOUSE, NOTED ASTROLOGER and palmist; thirty years in Los Angeles; second to none in practice; highest grade of work. High-class readings solicited. 621 S. BROADWAY.

PERSONAL—WANTED: INFORMATION OF GLIVER Abercrombie, miner, last heard of at Golden Mine, Hacker Hill, Cal., 1910. W. ABERCROMBIE, R.F.D. No. 1, Box 102, Monrovia, Cal.

PERSONAL—WANTED—ORIGINAL IDEAS FOR inventions, will pay from $10 up if accepted. HARVEY EGAUMAN, Oakcrest, Laurel Canyon, Hollywood, Cal.

PERSONAL—BUSINESS, HEALTH, LOS ANGELES' NOTED PSYCHIC. READINGS DAILY. DON'T DELAY. SEE MME. HILL W. THIRD (EXT. BOWLY AND HILL.)

PERSONAL—MME. JOSEPH OF CHICAGO, PALMIST and psychic readings, 50c. 822 S. 12TH ST. Ninth-ave. car.

PERSONAL—WANT PARTY GOING TO OAKMAN, Ark., by auto. Will leave Wednesday, 2 p.m. 1017 HAAS BLDG.

PERSONAL — DRIVING TO SAN FRANCISCO IN A few days, want some one to join me. PATTERSON, 6038 Van Nuys Bldg. 120el. bdwy. 7555.

PERSONAL—CLUBS, SOCIALS, ENTERTAINMENTS supplied on short notice with singers, dancers, musicians. Phone HUBBS, Main 3622.

PERSONAL—MME. ORA, PALMIST, PSYCHIC, BEST life reading in city. 245½ S. SPRING.

PERSONAL—
For quick action, drop answers to Times "Liners" in Times letter boxes in downtown office buildings. The locations of the boxes are printed in the first column of The Times "Liner" section.

FLORISTS AND NURSERIES—

FOR SALE—50,000 OR MORE YOUNG WILD OLIVE trees ready for budding. Your own price. Come and take them away. AGENT, 1912 S. Vermont. 25284.

HORNICK PULVERIZED SHEEP FERTILIZER for lawns and flowers. 118 N. MOTT ST. 41284. Phone 10676.

BUSINESS ANNOUNCEMENTS—

BUSINESS LETTERS TYPEWRITTEN 10 CENTS per page. PUBLIC STENOGRAPHER. 703 STIMSON BLDG., THIRD AND HILL.

FOR SALE—5000 STRAWBERRY RHUBARB PLANTS. Cheap. W. C. VAUGHAN, Santa Maria, Cal.

Classified Liners.

AGATE TYPE ONLY.

Liners will be run subject to the following rates and rules: Rate for inserting Want Ads in the Daily Times is 1c per word each insertion; in the Sunday Times 1½c per word each insertion; Situations Wanted—Male, 1c per word each insertion; Situations Wanted—Female, 1c per word each insertion; Rooms to Let, 1c per word each insertion; Rooms and Board, 1c per word each insertion; Rooms for Housekeeping, 1c per word each insertion; Real Estate for Sale, 1c per word each insertion; Real Estate for Exchange, 1c per word each insertion; Real Estate Wanted, 1c per word each insertion; Business Opportunities, 1c per word each insertion; Automobiles, 1c per word each insertion; Miscellaneous, 1c per word each insertion; Help Wanted—Male, 1c per word each insertion; Help Wanted—Female, 1c per word each insertion; Help Wanted—Male and Female, 1c per word each insertion; Salesmen—Agents and Solicitors, 1c per word each insertion; Situations Wanted—Male, 1c per word each insertion; Situations Wanted—Female, 1c per word each insertion; Partners, 1c per word each insertion; Work by the Day, 1c per word each insertion; Work by the Day, 1c per word each insertion; Painting, Paper-hanging, Tinting, etc., 1c per word each insertion; To Rent, 1c per word each insertion; To Let, 1c per word each insertion; Rooms, 1c per word each insertion; Rooms and Board, 1c per word each insertion; Rooms for Housekeeping, 1c per word each insertion; Real Estate for Sale, 1c per word each insertion; Real Estate for Exchange, 1c per word each insertion; Real Estate Wanted, 1c per word each insertion; Business Opportunities, 1c per word each insertion; Automobiles, 1c per word each insertion; Miscellaneous, 1c per word each insertion; Lost, 1c per word each insertion; Found, 1c per word each insertion; Personal, 1c per word each insertion; Lodges and Societies, 1c per word each insertion; Public Notices, 1c per word each insertion; Dressmaking, 1c per word each insertion; Millinery, 1c per word each insertion; Medical, Dentistry, 1c per word each insertion; Financial, 1c per word each insertion; Money to Loan, 1c per word each insertion; Money Wanted, 1c per word each insertion; Business Announcements, 1c per word each insertion; Business Chances, 1c per word each insertion; Miscellaneous, 1c per word each insertion; Lost and

Classified Liners.

WANTED—
Miscellaneous.

WANTED—
DON'T WAIT.
until the last minute to telephone your "Want Ad." to THE TIMES, but get it in early.

WANTED—PA" POSITIVELY $2.50 TO $7.50 FOR gentlemen's discarded clothing, etc. Phones MAIN 8668, HOME A4955. Call anywhere.

WANTED—

For quick action drop answers to Times "Liners" in Times letter boxes in downtown office building. The locations of the boxes are printed in the first column of The Times "Liner" section.

WANTED—
Discarded Clothes.

WANTED—TO BUY DISCARDED CLOTHING, PAY top price. SCHWARTZ, 205 N. Spring st. Broadway 6296.

WANTED—HIGHEST PRICE PAID FOR CAST-OFF clothing. Call C. H. EDELMAN, Home A3670, Sunset S.Sny. 4686, or drop a postal, 558 Maple.

WANTED—TOP PRICES FOR GENTLEMEN'S, LADIES' clothing, evening clothes. COHEN, Pacific Coast Largest Dealer. We call. 111 E. Seventh. 6081½ S. Spring. F2866—Main 4024.

WANTED—HIGHEST PRICES PAID FOR SECOND-hand clothes, tools. 124 E. FIRST. Main 6900.

WANTED—
Furniture.

WANTED—WE PAY CASH FOR ALL KINDS OF furniture, merchandise, etc.; any quantity. We also sell on commission and advance cash on consignments. A trial will convince you. We have the largest, best equipped and oldest auction house in the State. REED & HAMMOND, Auctioneers, 1053-1055 S. Main st., at 11th. Phones: Broadway 2600; Home F2545.

WANTED—TO PURCHASE FROM A PRIVATE RESIDENCE, THE FURNITURE FOR CASH. WANTED AT ONCE in Los Angeles, South Pasadena, Oneonta or SIERRA VISTA, in MAHOGANY, oak, bird's-eye maple, Circassian, oriental rugs, cut glass, from 12 TO 14 ROOMS. DEALERS NEED NOT APPLY. Address XX, box 485, TIMES BRANCH OFFICE.

WANTED — FURNITURE, HOUSEHOLD GOODS, first mortgage for spot cash. Will also buy office fixtures, restaurant outfits, fixtures, anything in the mercantile line. Goods sold on commission. Money advanced on consigned goods. J. J. SUGARMAN AUCTION & COMMISSION HOUSE, 112-116 Court st. Main 3714, F4910.

WANTED—FURNITURE.
Will pay cash for any amount furniture, household goods, office fixtures and restaurant outfits; goods sold on commission. B. FORER CO., Auction and Com. House, 201 N. Spring st. Phones: F3449, Broadway 4279.

WANTED—FURNITURE FOR 3 OR 4-ROOM FLAT, must be cheap; give description and price, no dealer. Address PA, box 298, TIMES BRANCH OFFICE.

WANTED — HOUSEHOLD AND OFFICE FURNITURE; from one piece to my highest cash prices. ANTONY LICHTIG, 147 S. Seventh st. F5634; Broadway 928.

WANTED—TO BUY THIS WEEK, FROM PRIVATE party, for cash, complete furniture and rugs of 5 or 6 rooms; must be in good condition. 61675; MAIN 554.

WANTED — SECOND-HAND FURNITURE FOR cash or in exchange for new furniture. MR. KRISE, Main 5664, Home A6955.

WANTED—SECOND-HAND FURNITURE. HIGHEST prices paid. Call us before you sell. A5611, Main 3420.

WANTED—UP-TO-DATE FUMED OAK OR MAHOGANY dining-room set; must be reasonable. PHONE 557281.

WANTED—TO PURCHASE COMPLETE FURNISHings of private residence; must be good furniture. 22354, SOUTH 7100.

WANTED—TO BUY OFFICE AND HOUSEHOLD furniture; highest cash prices. COLGAN'S, 845 S. Spring st. F6612.

WANTED—AM FURNISHING APARTMENTS; WILL buy entire house or single pieces. Phone WEST 4084, 23853.

WANTED—SECOND-HAND FURNITURE. ALSO office furniture, highest cash price paid. Phone BROADWAY 877.

WANTED—FURNITURE, RUGS AND HOUSEHOLD goods. W. L. COLGAN, 733 S. Main st. F4925, Main 8553.

WANTED—PARTY DESIRES TO PURCHASE 5 OR more rooms of furniture. PHONE 22288.

WANTED—TO PURCHASE—FURNITURE IN ANY quantity. COLGAN-HENDERSON FURNITURE CO., 724 S. Main. Main 2058, F2058.

WANTED—TO BUY HIGH-GRADE FURNITURE; highest price paid. Phone Main 7378.

WANTED—GOOD USED FURNITURE IN LARGE or small quantities for cash. 21526.

WANTED — FURNITURE, RUGS AND STOVES. DEWEY, 734-36 S. Main. Main 1968, F5196.

TO LET—
Furnished Rooms.

TO LET—THE LOVEJOY, LOW RATES. Northeast corner Third and Grand ave. BEST CLOSE-IN LOCATION IN CITY. Only Three Minutes from Broadway. Very comfortable and homelike. Lies high, getting fine pure air and sunshine; light, clean, cheerful single rooms and apartments; fine large lobby, ladies' parlor and gentlemen's room; run under the most pleasant and efficient management, and maintenance most excellent; refine dances, free to guests and friends every week. Very nice apartments, $4 to $8 per week; light and airy single rooms, $3 to $5 per week; 75c, $1 to $1.50. You will like them. Phones: A2969, Main 2453.

TO LET—NEW HOTEL IMPERIAL, 919 S. Grand, at Ninth, MOST MODERATE-PRICED DOWNTOWN HOTEL. 100 ROOMS OF SOLID COMFORT. 60 ROOMS, PRIVATE SHOWER OR TUB BATHS. $1 per day and up with private bath. $2 per week and up with private bath. THREE BLOCKS TO SHOPPING THEATER DISTRICT. Rooms new, light and airy; phones, closets, beautiful furniture, writing desk in all rooms. Phones: Sunset Broadway 4764; Home 60193. T. SELBY HANAFORD, MANAGER.

TO LET—
MELROSE HOTEL,
208 S. ROE, PROP.
120-130 S. GRAND AVE.
FIVE MINUTES' WALK TO BUSINESS CENTER.

Under new management, renovated and completely redecorated throughout; largest lobby of any hotel in this section; fine cafe; weekly dances. Special rates to permanent guests. 10974. MAIN 2906.

TO LET—
HOTEL CHICKASAW,
HILL STREET,
BETWEEN SIXTH AND SEVENTH.
ROOMS BY WEEK AND UP; ALL PHONES.
FAMILY HOTEL. 150 ROOMS.

TO LET—NEW ROSEGROVE HOTEL. Beautifully furnished, sunny, outside rooms, with or without private bath; and showers, steam heated, cheerful lobby, ideal location, only 3 blocks to Central Park P.O. Low rates. 532 S. FLOWER ST.

TO LET—FURNISHED ROOMS AT HOTEL MUNN, Fifth and Olive sts. Dandy rooms at $4 per week. Some at $3 and $3.50. With private bath, $6 up. Courtesy and cleanliness.

TO LET — FURNACE HEATED ROOM WITH breakfast, $10. Wilshire, private home, 15 minutes to Broadway; also housekeeping room, $10, porch, garage. 54552.

TO LET—ONE NICE LARGE FRONT ROOM $2.50 per week; also nice room, $2 per week; gentleman preferred. Private home, walking distance. 1262 SOUTH FIGUEROA. Broadway 8174.

TO LET—TO RESPONSIBLE BUSINESS MEN, 6 newly furnished rooms, shower and tub baths; sleeping porches, tennis court, short walking distance, $10 up. 51620.

TO LET — PRIVATE OFFICE, PHONES, RECEPtion-rooms; low rent; place for builder, real estate or loan broker. MR. EDDIE, Broadway 7985, A4044, downstairs.

TO LET—HOTEL COLUMBIA, 511 EAST SEVENTH, corner; new brick building; up-to-date; steam heat, private baths; rates $2 to $6 per week.

TO LET—ONE OR TWO BEAUTIFULLY FURNISHed sunny rooms, kitchen privileges, private family. 854518.

TO LET—WANTED—YOUNG LADY ROOM-MATE for young business woman, small cozy apartment, close in. Address X, box 61, TIMES OFFICE.

TO LET—412 TEMPLE ST., CLEAN, COMFORTable sleeping rooms, $1.50 per week up; second block from Broadway.

TO LET—$1.90 WEEK, SECOND STORY HOUSEkeeping room; brass bed. 432 S. FLOWER. A5727.

TO LET — BEAUTIFUL LARGE CORNER ROOM, private residence near Westlake Park, furnace heat, garage, Home 53355. 600 S. BONNIE BRAE.

TO LET—NICELY FURNISHED ROOM, PRIVATE home, one block Westlake, $2.50 week, furnace heat. 2521 W. SIXTH ST. Wilshire 3388.

TO LET—CLEAN, SUNNY ROOMS, SINGLE AND housekeeping; close in. 1020 LINCOLN ST. 52032.

TO LET—CLEAN, SUNNY, QUIET ROOMS, EAST walking distance. 616 LOOMIS ST.

TO LET — HOUSEKEEPING ROOMS, $1.75, $2.00 week each, hot water, bath. 548 E. PICO.

TO LET—HOTEL ALAN, 236 E. SECOND, STRICTly modern. Nice lobby. $2 per week up.

TO LET—LARGE ROOM, WELL FURNISHED, only $8. 815 WEST PICO. 552949.

TO LET—FURNISHED FRONT ROOM, $7 AND UP. 828 S. FIGUEROA ST.

TO LET—MOORE-CLIFF, 121 S. HILL ST. ROOM with bath, $4.50 week.

TO LET—
Housekeeping Rooms, Furnished and Unfurnished.

TO LET—2 LARGE SUNNY HOUSEKEEPING ROOMS with kitchenette; also two housekeeping rooms, neatly furnished, reasonable rent, close in; adults. 2241 MAPLE AVE.

TO LET—THREE NICELY FURNISHED ROOMS, fine sleeping porch, nice neighborhood. $15. 242 N. EASTLAKE AVE. East 1835.

TO LET—LARGE, SUNNY HOUSEKEEPING ROOM, $2.50; 4 blocks Robinson's. Phone 55049. 975 INGRAHAM PLACE.

TO LET—HIGH GROUND, 3 SUNNY FURNISHED rooms and sleeping porch, $10. 3438 GLEN ALBYN DRIVE. East 2567.

TO LET—HOUSEKEEPING AND SLEEPING ROOMS reasonable. 844 S. HILL ST.

TO LET—
Unfurnished Flats.

TO LET— TWO MONTHS' RENT FREE.

NEW WHITE COLONIAL FLATS.

NEAR PICO AND WESTERN.

To good tenants (adults only) taking a year's lease. Handsome 4 and 5-room flats, finished in Circassian walnut. Large rooms, private porches, shower baths, handsome grounds, janitor service, furnace heat. Forest street. High-class residence district. Prices $37.50 to $45.

Inquire 1222 FOURTH AVE. (Pico car.)
Home Phone 74472.

TO LET—

Beautiful unfurnished flat of 7 rooms, adjoining St. James Park. Living-room and dining-room finished in mahogany; two bedrooms; also extra large outdoor sleeping-room; kitchen, tile bath; maid's room opens from the laundry; janitor service, heat, hot water, electric, garage, kitchen range included. Call HOME 25496.

TO LET—

NEW UNFURNISHED FLATS WITH INDIVIDUAL sleeping porches. Beautiful English type of brick and plaster, giving the impression of a high-class model house. Located on the northwest corner of Eighth and New Hampshire sts., in the fashionable Wilshire district. Ninth-street car line. Large, light, airy rooms; large closets, tile mantels, tile baths with showers, tile drainboards, beautiful decorations and lighting fixtures, garages. No other flats like these in Los Angeles. Vacuum cleaners and janitor service. See OWNER on premises.

TO LET—UNFURNISHED.
UNFURNISHED
HOUSES—BUNGALOWS—FLATS,
ANYWHERE—ANY SIZE—ANY PRICE.
OVER 2000 TO SELECT FROM.
MANY BRAND NEW.
THE COMBINED LISTINGS OF 60 AGENTS.
FREE GUIDE BOOK TO CITY AND SUBURBS.
BARKER BROS. BUREAU.
FREE RENTAL INFORMATION.
MAIN FLOOR, 724 SOUTH BROADWAY.

TO LET—HANDSOME, CLOSE-IN FLAT AT REduced rent; only 10 minutes' walk from business center; few if any flats so close in as attractive. Six large, light, clean, airy rooms, hardwood floors in parlor and dining-room; porcelain bathtub; instantaneous heater, etc. Desirable neighborhood; street lighted at night by ornamental electroliers. Good location for dressmaker or physician. 744 S. FIGUEROA ST.

TO LET—ONLY $25. WILSHIRE DISTRICT. Strictly modern 4-room flat, all built-in features, one disappearing bed, one bedroom, gas grate, gas range, hardwood floors, water paid, lawn cared for; high ground, ideal location; 5 car lines; 18 minutes from Broadway. 127 COMMONWEALTH AVE. Take Hollstrope Drive or Commonwealth ave. car to Second st. Commonwealth ave.

TO LET—UNFURNISHED 6-ROOM LOWER FLOOR cottage flat and garage, with large sunny yard, at 411 BIXEL ST. Walking distance. See DIER, owner, 905 Higgins Bldg. Main 1514, A1514.

TO LET—WEST ADAMS HEIGHTS DISTRICT, NEW 4-room lower flat, in white cement bungalow; separate porches, showers, tile bath. 1706 LENOX AVE. Washington or 16th st. car. Adults.

TO LET—$20; WEST ADAMS DISTRICT; BEAUTIful 4-room flat; latest conveniences; one bedroom and one disappearing bed; ninety minutes 1677 W. 23D, near Normandie. 74151.

TO LET — WESTLAKE DISTRICT. NEW 4-ROOM lower flat, steam heat, tapestry walls, Pittsburgh water heater, private porch, garage. Rent $35 per month. W. J. KELLY, A4177, Main 8377.

TO LET—6 ROOMS AND SLEEPING PORCH, ENthe lower floor convenient arranged for subletting, renovated, clean, low rental. Two blocks from City Hall. 220 S. OLIVE.

TO LET—NEW, UNFURNISHED, 3 ROOMS; PRIvate front; disappearing beds, oak floors, white enamel finish, mantel, running hot water, sunny; view city; close in; adults. 1222 W. FOURTH.

TO LET—$16; MODERN 3-ROOM FLAT, 2 WALL beds, buffet, mantel built in, white enamel kitchen and bath; 2 blocks from Pacific ave. car. 211 W. 43RD PLACE. Phone South 2021.

TO LET—UNFURNISHED, WESTLAKE DISTRICT; 5-room flat, new, modern, fireplace, gas furnace; sleeping porch. Take Ninth street car to Hoover, 2791 FRANCIS AVE.

TO LET — UNFURNISHED 4-ROOM APARTMENT, with modern improvements, one disappearing bed; linoleum in kitchen and bath, gas range. 2501½ LAKE ST. Phone 24182.

TO LET—WILSHIRE DISTRICT, BEAUTIFUL SUNny, upper, 4 large room flat, absolutely modern; garage, now $35. See this. Call 2791 FRANCIS AVE. Apt. 1, 9th st. car to Hoover.

TO LET—4-ROOM UPPER FLAT, STRICTLY MODern, Wilshire district; with garage. Price $20 per month. Address PZ, box 378, TIMES BRANCH OFFICE.

TO LET—VERY DESIRABLE UPPER FOUR OR five-room corner flat, hardwood floors and built-in features. Garage. Near Westlake Park. Adults. Call 751 S. CORONADO. Phone 52358.

TO LET—6-ROOM LOWER FLAT, NEAR POLYtechnic; also 4 rooms. Washington and University cars. 1828 S. FIGUEROA ST.

TO LET — HIGH-GRADE 6-ROOM FLATS, WESTlake district; reference required. 63290—BROADWAY 7127.

TO LET—MODERN 3-ROOM FLAT; TWO BEDS, dressing-room; $20 per month. Apply 2650 LA SALLE AVE. Phone West 4331.

TO LET—FOUR-ROOM UPPER, TWO BEDS, ONE block from three car lines. 1370 W. 20TH. Phone 22653.

TO LET—NEAR COURTHOUSE, NICE 4 AND 5-room flats, $12 to $20. RUBELL INVESTMENT CO., 502 Bullard Block. Phone A2734.

TO LET—BEAUTIFUL CLEAN 5-ROOM FLAT IN new brick building, 2 blocks west of Broadway. Water paid. Janitor service. Rent reasonable to permanent adults. 223 S. GRAND AVE.

TO LET—MODERN FIVE-ROOM FLAT, WITH every convenience, 1113½ Trenton st., one block west of Figueroa, between 11th and 12th sts. HOME PHONE 25214.

TO LET—BEAUTIFUL, 4-ROOM MODERN FLAT, wall bed, gas range, buffet, 3 car lines. 1338½ W. 23RD ST.

TO LET—772 TOWNE AVE., MODERN, 5 ROOMS, $15. 963 33RD ST., near Central ave., 5 rooms, stable; $12.50.

TO LET—$30, NEW CORNER FLAT IN HOLLYwood; 5 rooms, arranged like bungalow. 6123 FRANKLIN AVE. 579426.

TO LET—8-ROOM MODERN UPPER FLAT, 3817 W. 21st. Phone WEST 3415.

TO LET—ATTRACTIVE NEW FLAT, $25 AND $27.50. 607 HELIOTROPE DRIVE.

TO LET—MODERN 4-ROOM FLAT, RANGE, TWO Holmes beds, etc. 618.50. 1335 GEORGIA.

TO LET—A FINE UPPER 6-ROOM MODERN FLAT, walking distance. 702½ E. SEVENTH ST.

TO LET—TWO 5-ROOM MODERN FLATS, ADULTS. WEST 5482. 71752. 620.

TO LET—
Unfurnished Flats.

TO LET—5-ROOM FLAT, 2418 S. GRAND AVE. Key at 2420 S. GRAND. Adults. $25.

TO LET—NEW AND MODERN 4-ROOM FLAT, 1214 E. 13th st., near Santee. Key at 1502 SANTEE ST. Adults, $20.

TO LET—MODERN 4-ROOM FLAT, 1267 E. WASHINGTON ST.

TO LET—
Furnished Flats.

TO LET—2 ELEGANT NEW FLATS, FURNISHED or unfurnished; 4 rooms, bath, large sleeping porch, separate rooms, stove-room, all latest improvements and fixtures; garage if required; high ground; splendid view; four car lines; 10 minutes from Broadway. Take Edendale car to Santa Cruz st., walk one block west to N. Bonnie Brae, W. L. WATTS, 803 N. Bonnie Brae. Wilshire 3593.

TO LET—I OWN A 5-ROOM FURNISHED UPPER flat near Adams and Flower. Building in good condition; nearly furnished. Want a good permanent tenant. Rent includes water, care of lawn and garage. Key at 2433 S. FLOWER PL. Take Grand ave. car to Adams street, or phone Broadway 4175, A1645.

TO LET — ROSE OF SHARON APARTMENTS. Handsomely furnished, white enamel kitchen and baths, not usual rate, $18.50 and $20; everything free but gas. 240 S. BONNIE BRAE. Wilshire 1817.

TO LET—IN THE WESTLAKE SECTION; A COMplete four furnished modern 5-room lower south sunny flat; close to shopping district, best of car service; strictly first-class; adults. Apply 722 VALENCIA ST.

TO LET—NEW, HANDSOMELY FURNISHED FLAT, 3 rooms, bath, sleeping porch, 2 extra large dressing-rooms; all built-in features; strictly modern; garage, 3919½ BUDLONG. F2003. Broadway 7428.

TO LET—ELEGANT, CLEAN, WHITE FLAT; ALL latest conveniences; beautifully decorated; 4 rooms, dressing-room, bath and sleeping porch; carpets on stairs; fine neighborhood; adults. 4207½ S. FLOWER ST.

TO LET — ATTRACTIVE, NEWLY FURNISHED 4-room upper sunny flat; latest conveniences; one disappearing bed, bedroom; beautiful location, 1677½ W. 23D, near Normandie. 74175.

TO LET—EXTRA NICE FLAT, 3 ROOMS AND bath, 2 disappearing beds, fireplace, nearly new hardwood and leather furniture. $20. 1908 S. VERMONT.

TO LET—NEW FURNISHED FLAT, LIVING, DINing and dressing-rooms, water paid, lawn cared for; garage, continuous hot water, walking distance. 617 S. BURLINGTON.

TO LET—3 VERY SUNNY ROOMS, BATH, NEWLY furnished flat, use of phone, hardwood floors, 10 minutes' walk from Broadway; adults. 137 S. BEAUDRY AVE.

TO LET—BIGGEST BARGAIN IN TOWN, HANDsomely furnished, five-room flats, $20. Silver, Bones, complete. Walking distance, garage. 1422 WEST TENTH.

TO LET—REAR BUNGALOW OVERLOOKING PICO and rose garden; pretty side entrance; also small sunny flat, 2 beds and phone, cheap rent, close in. 1329 BONNIE BRAE.

TO LET—ADULTS DESIRING ESPECIALLY PLEASant, sunny, upper 4-room flat, choice location, attractive building and grounds, elevated section, call 1827 LENOX AVE. Home 74529.

TO LET—4 GOOD AIRY ROOMS, FULLY FURNISHed; bath; 2 beds; free phone. Can pay part of rent in work. High ground, 2 car lines. Inquire 1509 W. FIRST. Home 74523.

TO LET—RESIDENCE FLAT, CORNER BONNIE Brae and Girard, just off Pico; 3 rooms, bath, sleeping porch, garage. Home 10201, Sunset S.Sny. 1575 W. 20TH ST. Phone 29384.

TO LET—4-ROOM SUNNY FLAT ON THIRD floor, neatly furnished. Adults only. 539 SOUTH FLOWER. Phone Broadway 6277.

TO LET—HANDSOME FURNISHED 4-ROOM FLAT, with separate bedroom and sleeping porch, close in. $32. 1612 TOBERMAN ST. Phone 20748.

TO LET—4-ROOM UPPER FLAT, NEATLY FURnished; homelike, rent very reasonable. 4463½ LAKE ST. New building. Adults only.

TO LET—CLOSE-IN, NEWLY FURNISHED FLAT, four rooms and sleeping porch, $36.50, including telephone. 551 S. HOPE.

TO LET—
Apartments Furnished.

TO LET—

DE LUXE.
617 Westmoreland ave.
Finest apartments in America.
Most exclusive neighborhood.
New.
Elegantly furnished; shower baths.
Every modern convenience.
Sleeping porch, sun parlor.
Dishes washed.
Garage and maid's room if desired.
Inspection invited.
Rates reasonable.
The wise will investigate.
Home phone 557874 or 557870.

TO LET—
ARLINGTON GRAND APARTMENTS,
2825 S. GRAND AVE.
VERY COMFORTABLE AND SUNNY HOUSE.
Beautiful modern home in every respect; nice large furnished living-rooms and kitchens, with steam heat, private baths, hot water, laundry conveniences; fine lobby, front porch to each floor; lawn, nice residence district; Grand ave. car line; few minutes' ride to center city. You will like it. Rates $16 to $20 for 2-room suites and $35 for 3-room apartments. Rented by week if desired. Phones: HOME 24818, SOUTH 781.

TO LET—DRESDEN APARTMENTS—
All apartments papered, carpeted and furnished differently; a homelike place for home-loving people; near beautiful Westlake Park, with its concerts, boating, flowers, shady nooks, etc.; our apartments are all practically new, well ventilated; reasonable in price; fine location. Rooms all papered and carpeted in blue; woodwork old ivory; mahogany furniture. Come and see it.
HOME 10904. WILSHIRE 4394.

TO LET—
PONET SQUARE APTS.
GRAND AVE. AND PICO.
5 minutes' walk from business section.
Large corner double apts., $40.
Single apts., $20 to $25.
Elevator, private phones, roof garden, large amusement hall. ALL NIGHT SERVICE. Under new management.
Broadway 6882. Home 10201.

TO LET—
THE LAURELHURST,
1726 W. VENTO ST.
Apartments individually furnished as one would their own home; separate bedrooms and dressing rooms, private porches; excellent service; individual garage for motor owners.
HOME 556553. WILSHIRE 3900.

TO LET—THE COLFAX ARMS APARTMENTS, 811 S. Dalton ave. Two, three and four-room apartments; the cream of beautiful Wilshire district; walking distance, every late convenience, private baths, telephones, steam heat, largest, finest porches in city; residence district, facing Normal park; a millionaire row; very classy; moderate rates. Come today. Phones: 556601. WILSHIRE 7.

TO LET—MACDONALD APARTMENTS,
2450½ VALENCIA, CORNER 7TH. WIL. 476
WALKING DISTANCE. $25. BRAND NEW LARGE SUNNY FRONT APT., PLENTY STEAM HEAT, HOT WATER, $40. BEAUTIFUL DOUBLE SOUTHEST CORNER APARTMENT, ELEGANTLY FURNISHED. AMUSEMENT HALL. LARGE LOBBY.

TO LET—
ALVARADO TERRACE APTS.
Completely furnished, steam-heated apartments, private phones, dressing-rooms, low rental. Inspection welcomed. 1435 ALVARADO TERRACE. West 3010. Pico and W. 16th-st. cars. 20556.

TO LET—
ROSE PALACE APARTMENTS.
Venice, first-class, near bath, beach and band, $15 per month for nice apartments. Horizon and roadway. Home phone A4540. Venice Sunset 1539.

Room 201 CURRIER BLDG.

TO LET—BALTIC APARTMENTS—
SLEEPING PORCHES.
Concrete building. Single rooms and apartments; amusement hall, connecting roof garden; poolroom; garage. 1127 ORANGE ST. Walking distance. W. Sixth and Seventh st. cars to Bixel.

TO LET — ONE LARGE ROOM, KITCHEN, BATH, and dressing-room, beautifully furnished, private entrance; hotel service if desired; also use of garage; excellent for gentleman. Walking distance. 1215 MARYLAND. Phone 556934.

TO LET—IN WESTLAKE DISTRICT.
THE OLIVER.
Large, sunny apartments, steam heat, fine location.
730 BEACON STREET.

TO LET—KANIWALD APARTMENTS—
Newly opened, elegantly furnished, a most fashionable residence district, amusement and billiard rooms. 1214 LAKE ST. Pico ct. car. Close to beach cars.

TO LET—EDGERLY APARTMENTS.
1029 S. Hope st.
Good as ever,
Lower than ever.
F5614.

TO LET — TEDFORD APARTMENTS, 1217 W. 10th st. 556102. Main 1089. Large, sunny, airy rooms, bath, dressing-rooms and kitchen; have outside windows, everything modern; singles and doubles; best values in the city for the money.

TO LET — GIRTON APARTMENTS, 2 AND 3 rooms, newly furnished, reasonable rates. 1019 FLORIDA, one block west of Figueroa, between Eighth and Ninth. Phone 52409.

TO LET — THE ARVILLA APARTMENTS, TWO and three rooms, private baths, outside rooms, $16. Call 45027 for automobile. 815 WEST 37TH ST. West 2127.

TO LET—GO TO THE ADAMS VILLA, STEAMheated APT. Ten minutes by Griffith car, from 7th and Spring. Nice even in stormy weather. 900 E. ADAMS ST.

TO LET—BYRAM APARTMENTS, 1037 BYRAM ST. $12 to $25. 2 and 3 rooms, steam heat, modern. Ease walking distance; 3 blocks west of Figueroa. 23RD ST. Phone 20944.

TO LET—THE EDWARDS APARTMENTS, LARGE 3-room housekeeping apartments, private bath, only $18 cost you $45 elsewhere! Come today. 1427 GRIFFITH AVE. 29015.

TO LET—LILLY APARTMENTS, 102 W. 38TH ST. New corner Brick building, 2, 3, 4-room apartments; everything furnished. $18 up. Lobby.

TO LET—THE DORCHESTER, 675 CORONADO, near Westlake Park. Large rooms; very reasonable rent.

TO LET — ROBINSON APARTMENTS, 923 S. Union. W. Ninth car. New, modern, reasonable rates.

TO LET—$2.75-$3 WEEK. 810-811 MONTHLY, clean, modern. GLADSTONE PATS, 509 E. Pico.

TO LET—CLOSE-IN, IN REAR, SUNNY, 2-ROOM apartment, $25, single $15. 551 S. HOPE.

TO LET—
Apartments Furnished.

TO LET—THE BELMONT APTS.
(Formerly the Irma.)
Corner Figueroa at 10th. Easy walking distance.

The very satisfactory business done at the Belmont during the dull summer months, since the new management came in control, demonstrates the wisdom of our constant and unceasing endeavor to make the Belmont

"The place like home."

No reasonable request is ever refused. If we cannot and do not make reasonable guests comfortable and satisfied, we look for the cause in our system of operation, believing it to be our fault, not the guest's.

Our amusement programme we believe to be unexcelled by any similar institution in the city. There is "something doing" all the time, the programme being replete with pleasing, unique and novel features.

Our service is exceptionally liberal, and our prices, while not the lowest, return the most for the money. Rooms or apartments by the day, week, month or year. Just a few choice apartments at $30 a month; other singles at $25 and $40; doubles, $65 and up.

If you are not perfectly satisfied where you are, call and see what the Belmont can offer you. Talk with our guests and learn how they feel.

TO LET—HUNTLEY APARTMENTS.
1207 W. Third st. Take Crown Hill car.

Housekeeping apartments, concrete building; every room an outside room, well ventilated, two passenger elevators; swings, croquet court, tennis courts, free garage; 10 minutes' walk to Third and Broadway.

$1.50 to $6.00 a day.
$6.00 to $28.00 a week.
$40.00 to $100.00 a month.
Special rates by the year.
Phones: Main 834. Home 10108.

If you want comfort, hospitality, quiet and homelike surroundings at moderate cost, come to the Huntley.

TO LET—
SCARBOROUGH APARTMENTS.
New, first-class, 5 minutes' walk from Fifth and Broadway. 317 S. FLOWER ST.

TO LET — MODERN APARTMENTS, $1 DAY, $5 week, $15 month up, garage. 605 E. WASHINGTON. South 1204—24742.

TO LET—FINE NEW FURNISHED AND UNFURnished apartments, at reduced rent. 1614 SUNSET BLVD., near Echo Park ave.

TO LET — WENDELL APARTMENTS, $14; THREE cheerful sunny rooms, private bath. Extra good beds. 202 W. 27TH. South 32772.

TO LET—APARTMENTS, 206 W. 16TH ST., CORner Hill. Modern 2 and 3 rooms. $12 month up.

TO LET—
Apartments Unfurnished.

TO LET—TWO UNFURNISHED FIVE-ROOM SUITES, bath, apartment-house service, perfect convenience, all outside rooms, hardwood finish, polished floors, private balconies, positively the most attractive apartments in the city; adults only, references. FOWLER APARTMENTS, 1110 West Washington.

TO LET—BUNGALOW APARTMENTS, STRICTLY modern, corner Halldale and Vernon; walking distance of Manual Arts; also public school; rent $15, water paid. CALL 29651.

HOTELS, ROOMING HOUSES—
Lodging, Day or Week.

TO LET—NEW STILLWELL, 10-STORY, FIREproof hotel, 233 rooms, each with private bath, $1.50 per day and up. Special rates to permanent guests. 838 S. GRAND. 6297.

TO LET—FURNISHED ROOMS AT HOTEL MUNN, Fifth and Olive sts. Dandy rooms at $4 week. Some at $3 and $3.50. With private bath, $6 up. Courtesy and cleanliness.

TO LET—MODERN ROOMS, $3 WEEK UP, PRIvate baths, $4.50 up. HOTEL VAL DEMAR, 609 S. Hope st. F4286, Main 2092.

TO LET—
Rooms and Board.

TO LET—AM OPENING BEAUTIFUL WILSHIRE home as a private hotel, to be known as the John Allen Arms. We will have the best of home-cooked food; sunny, choice, newly furnished rooms, private baths for young men. Very close to the fashionable Boston cooking school. 2907 WILSHIRE BLVD., corner of Coronado. Phone Home 556096.

TO LET — ROOM AND BOARD IN BEAUTIFUL home in Glendale, 20 minutes from city; large sunny rooms, furnace heat, excellent table, fresh milk and eggs. A real home. 900 LOMITA AVE., Glendale. Phone Glendale 519-W.

TO LET — BRIGHT, PLEASANT FRONT ROOM with running water, walking distance, breakfast and dinner, $45 per month for 2 persons; also single-room, $22.50 and $25 per month; garage if desired. 720 BEACON ST. W. Seventh st. car. 52396.

TO LET—BELLEVUE TERRACE HOTEL, SIXTH and Figueroa. Board and room, $6 up. Rooms $2 up. Table board, $5.50 week. Six minutes to Broadway. Large grounds, porches, pool-room. Children welcome. Main 446, 62902.

TO LET—WESTLAKE DISTRICT. NICELY FURnished large south room, newly tinted, suitable for two; fireplace, also furnace heat; private lavatory, good home cooking. 715 S. BONNIE BRAE. Wilshire 3833.

TO LET—IN BEAUTIFUL PRIVATE HOME, WESTlake district; large front room for one or two gentlemen, with breakfast and dinner; garage if desired. Reference required. Phone 53670.

TO LET—WITH BATH, SUNNY, WELL-HEATED front rooms, attractively furnished, excellent meals; real home pleasures. 52510. 831 WEST LAKE AVE.

TO LET—ROOMS WITH OR WITHOUT USE OF board; select neighborhood, every modern convenience; use of telephone and piano; walking distance. Call at 745 S. UNION AVE.

TO LET—I DESIRE THREE OR FOUR GENTLEmen to room and board at 940 W. EIGHTH ST., near Figueroa.

TO LET—SUNNY, COMFORTABLE HOME AND practical care to ladies convalescing, fresh eggs, milk and butter. 604 W. 52ND ST.

TO LET—BEAUTIFULLY FURNISHED DOUBLE and single rooms, modern, high-class, excellent meals, reasonable. 1206 INGRAHAM ST.

TO LET — TWO LARGE ROOMS, SUITABLE FOR two couples; excellent table; furnace heat; handsome private home. 1204 ORANGE ST.

TO LET — EL NIDO, HIGH-CLASS ROOMS, ALSO single rooms, reasonable; excellent table, beautiful grounds; private baths, shower, sleeping porches. Garage. Three car lines. 1944 FIGUEROA. 21764. Phone Vermont 2520.

TO LET—FRONT ROOM, SLEEPING PORCH, FURnace heat, fine meals at all times. 853 S. ALVARADO. Garage.

TO LET—SOUTHEAST FRONT ROOMS, EXCLUSIVE, private bath, hot water; furnace, large closets. Private home, 900 WESTLAKE AVE.

TO LET—BEAUTIFULLY FURNISHED ROOM with private family in Westlake district; southern cooking. WILSHIRE 1462.

TO LET—FOR ROOM FOR 1 OR 2. 2775 W. 8TH ST. Good board; garage. References. 53382.

TO LET—LOOKING FOR AN EXCLUSIVE PLACE for rooms and board? Try 845 S. BURLINGTON. Phone 557520.

TO LET—NICELY FURNISHED ROOMS WITH board, walking distance; prices reasonable. 1130 W. EIGHTH. Phone 24560.

TO LET—ONE LARGE SUNNY ROOM, ATTRACtively furnished; excellent table; furnace heat garage. 54441. 1023 S. BONNIE BRAE.

TO LET—UPPER SUNNY ROOMS WITH OR WITHOUT BOARD. GOOD HOME, PICO HEIGHTS PHONE WEST 4092.

TO LET—NICE PLACE TO ROOM AND BOARD; reasonable rates. Home cooking. Walking distance. 1001 W. EIGHTH ST.

TO LET—FRONT ROOM AND SLEEPING PORCH, new home, southwest, bath, furnace, tennis court; best home cooking. Phone WEST 2346.

TO LET—YOUNG WOMEN'S BOARDING HOME, modern, daily and weekly rates. 514 S. GRAND.

TO LET—GOOD ROOMS, BEST TABLE, CLOSE IN. 830 up. 918 W. SIXTH.

TO LET — NICE ROOMS AND GOOD BOARD AT 1220 S. ALVARADO. 52132—WEST 824.

TO LET—
Rooms and Board for Children.

TO LET — DAY AND HOME SCHOOL, OUTDOOR study, kindergarten, grades, high school, music; languages. WILSHIRE 4083.

TO LET—
Unfurnished Houses.

TO LET — ARDMORE AVE., BLOCK AND ONE-half from Wilshire blvd.; 10-room, modern house; good gas furnace, hot water heater, garage, flowers, shrubbery and fruit trees; good neighborhood. For particulars,

1034-5 HIBERNIAN BLDG.,
Cor. Fourth and Spring sts.

TO LET — BRAND-NEW 6-ROOM BUNGALOW; HARDWOOD FLOORS, WITH ALL THE LATEST BUILT-IN FEATURES; ONLY $15 PER MONTH. REMEMBER, THIS IS BRAND NEW, NEVER BEEN OCCUPIED. GET KEY AT 23D AVE AND W. ADAMS.

TO LET — NEW 4-ROOM BUNGALOW, 53D AND McKinley; hardwood floors, built-in bed, etc., $15.50, water free; lawn taken care of. Take San Pedro-st. car to 53d st., walk one block east. Key at 5261 McKINLEY.

TO LET—JUST FINISHED RENOVATING, PAINTing inside and out, 7-room house and basement; all modern; fruit trees, chicken yard. $719 E. HOPE. Phones Home 10815—Main 3059.

TO LET—OR LEASE—WESTLAKE, 11-ROOM MODern house, suitable for residence, school or private boarding-house, $60. 435 PARK VIEW ST. 51708. N.W. corner Westlake Park.

TO LET—NEW, UNFURNISHED, 3-ROOM BUNGAlow, with modern conveniences in new court, 1327 S. Olive, just off Pico; close, walking distance. Rent $18. Phones Bdwy. 1885 on premises. M2400, F5479, owner's office.

TO LET—HOUSE, 17 LARGE ROOMS, STEAM heat, newly decorated, five baths, four kitchens, spacious halls; large lot, 434 Lake, near Westlake Park. Lease $60. Owner, DANA BURKS, 810 Baker-Detwiler Bldg. Main 2587, F4941.

TO LET—MODERN 3 A

Classified Liners

FOR SALE— Houses.

FOR SALE—HOUSE AND LOT ON TOBERMAN ST, near 10th; must be sold within 2 weeks; will sell at great sacrifice. Call 313 DELTA BLDG. Main 3269.

FOR SALE—GLENDALE SNAP; 5-ROOM MODERN bungalow, close to car, $2175. Phone Owner, East 871.

FOR SALE—INVESTIGATE THIS ONE. 5-room modern house, high and sightly, near new high school. $3500. Phone EAST 871.

FOR SALE—OR EXCHANGE—7-ROOM BUNGALOW, furnished; bargain. Phone OWNER, Vermont 360.

CONTRACTORS— And Builders.

TRIMLETT & COMBELLICK, CONTRACTORS AND BUILDERS. NEW OFFICE, 205 STORY BLDG. Bungalow book, 10c by mail. Phone Broadway 2857. Better see us before you build, if you wish to save money. We have plans and photographs of bungalows with 5 to 8 rooms, with every modern improvement from $1000 to $5000. We build to suit your pocketbook. Look at these prices.
2 rooms, California hours, $100, 4 rooms...$175
4 rooms, plastered $500
5 rooms, plastered $600
6 rooms, plastered $700
Ask to see our $750 5-room bungalow, modern improvements, a dandy; any of these houses built on easy payments from $5 to $30 monthly, or straight mortgage. Anywhere in Southern California.

WE WILL BUILD YOU A BUNGALOW FROM TWO rooms to eight rooms, costing from $200 to $5000; can build you a splendid 5-room bungalow with "all conveniences" for $750.
Our free drafting department is at your service. Building loans per cent; no commission. Bring this ad and receive beautiful bungalow book free. 25c by mail.
HOMESEEKERS' BUILDING CORPORATION, A5316. 504-508 Black Bldg. Fourth bet. Hill & Broadway.

WE BUILD BUNGALOWS, HOUSES, FLATS, stores. Best work, lowest prices. Money furnished, 7 per cent. interest. Free plans. Best reference. REID & COMPANY, 405 Story Bldg. A1928.

SEE "THE MAN WHO KNOWS" ABOUT THOSE plans. CHAS. M. MOFFET, Master Builder, suite 723 Story Bldg.

AM A PRACTICAL MECHANIC AND BUILDER. Please call and see my work and get prices. C. E. RAWSON, 1311 N. Alvarado. Wilshire 1359.

LET US WORRY, NOT YOU. WILL FINANCE anything. Jobbing done in a hurry. SHEEHY BROS., 4231 Woodlawn ave. 29087, South 5522.

FOR FIGURES ON ALL KINDS OF BUILDING REpairs, call VERMONT 2428.

FOR SALE— City Lots and Lands.

FOR SALE—TO HOMESEEKERS, INVESTORS AND Builders.
You ought to see Manual Arts Tract; it lies between Manual Arts High School and Normandie ave. grammar school, and within easy walking distance of Exposition Park and the University of Southern California. It is bounded by Vernon, Normandie, 42nd and Walton.
The lots in Manual Arts Tract are very large, level and slightly; the soil is a deep, fertile, sandy loam. The drainage is perfect, and the tract is always free from flood waters. The streets are highly improved, with cement sidewalks, curbs and gutters; 42nd, 43rd, Walton, Raymond, Van Buren, Kenwood and Vernon are paved with asphalt; gas and water mains, and sewers are in.
The restrictions guarantee good houses and desirable neighbors. The yellow cars, 5-cent fare, serve the tract from Vermont, Santa Barbara and Denker aves., and the running time from Third and Broadway is less than 35 minutes. The inside lots in this superbly attractive residence subdivision are priced at $1600, $1625, $1700, $1750 and $1800, according to size and location; three prices are right. There is no inflation or overvaluation.
UNTIL MIDNIGHT OF NOVEMBER 15, 1915, EACH INSIDE LOT IS OFFERED FOR SALE AT 10% CASH AT A DISCOUNT OF 33 1-3 PER CENT. FROM ITS LIST PRICE. This is an offer without precedent. Those who take advantage of it will always be glad that they did so. Come out today, see Mr. Webb at the office, 525-6 Union Oil Bldg., or call him at Main 368 or A1698. Or call Mr. Bray, Vermont 1790, at the tract office, 42nd place and Vermont ave.
PYRAMID INVESTMENT COMPANY, 525-6 Union Oil Bldg.

FOR SALE—LOT 44, MELROSE HILL, TWO blocks to car, short distance from State Normal.
Price $1250.
Lot 60, Kensington Place, 65 by 150, between 6th and Wilshire boulevard and Serrano, fine location for flats and apartments.
Price $6000.
R. H. EDWARDS, 1004 Hibernian Bldg., Corner 4th and Spring sts.

FOR SALE—75x150 ON NORMANDIE AVE., EAST exposure. Built up with new, high class residences, two blocks south of Wilshire boulevard. Price $7500.
Fine bungalow lot on North Hobart Blvd. Price $1250.
50x150 on Commonwealth ave., north of Wilshire. Convenient to school and two car lines. Price $2500.
Corner of St. Andrews Place and Maplewood, 50x153. Price $2000.
R. H. EDWARDS, 1004 Hibernian Bldg., Corner 4th and Spring sts.

FOR SALE—
$1300—WORTH $2000—NOW $1300.
BEAUTIFUL WILSHIRE CORNER.
Just off Wilshire blvd., 60x150, $800 worth of street work. Sewers in and paid for, assessments bonded; unexcelled location; a bargain ever offered. JAMES DONAHUE, 526 Title Insurance Bldg. Main 2552. F4139.

FOR SALE—20 FINE BUNGALOW LOTS, 15 MINutes from Fourth and Broadway, ranging in prices from $450 to $700; 5 per cent. discount for cash; convenient to schools, all within two blocks from Huntington drive and Pasadena Short Line. Contractors and builders investigate this opportunity to business center. For particulars see owner to get desirable business lots at right prices, close. 1004 HIBERNIAN BLDG., corner Fourth and Spring sts.

FOR SALE—$675 EACH CASH, MUST BE SOLD, 3 east front Bungalow lots; high, level, between W. Adams and 23rd st. 60 ft. frontage, 80 ft. deep; fine surroundings, well built up, fine view, all street work paid for. Only small cash payment required; title perfect. A. C. WALTER, 907 Van Nuys Bldg. F2575. Main 2979.

FOR SALE—$800 $800.
Lot on 38th st., near Western ave. All improvements, including sewer, in and paid. Street built almost solid with fine homes; restricted neighborhood. Terms, $50 cash and $10 per month. MR. WARNACK, 406 Central Bldg. Main 2251—Home F5925.

FOR SALE—
We have for sale a number of select lots in the residence district west of Manual Arts High School. We make building loans on lots bought of us.
TAIL & CRANE COMPANY, 1026 Story Bldg. Corner Sixth and Broadway.

FOR SALE — SNAP. LARGE 60x140 FT. LOT close to W. Washington st. and Crenshaw blvd., finest residence section. Regular price $2200 and will take $2000 on terms if taken at once. Paved street, all improvements paid. Absolutely bargain. A. C. WALTER, 907 Van Nuys Bldg. F2575, Main 2979.

FOR SALE—CHOICE BUNGALOW LOTS, ONLY 14 minutes from Fourth and Hill sts., cut Manual Arts blvd., at $650, on easy payments; good street work and pretty homes nearly there. ALEX. CULVER, owner, Culver Blk., 238 W. First, corner Broadway. Phone F3268.

FOR SALE—$975.
Acre lot, southwest, close to yellow car line. Fine location; gas, electricity and water all in. Small payment down, balance $10 per month. MR. GAILE, 406 Central Bldg. Main 2251—Home F6925.

FOR SALE — OR EXCHANGE—2 LOTS CORNER Long Beach blvd. and California st., Walnut Park, one or both, one year interest free; owner. Telephone 72219, or address X, box 515, TIMES BRANCH OFFICE.

FOR SALE—BARGAIN. HAVE TWO $1800 LOTS that I will sell for $1000 each cash, located on paved street, between W. Washington and W. Adams st., all improvements paid. If you are looking for a dandy six-room bungalow, this is some home. A. C. WALTER, 907 Van Nuys Bldg. F2575, Main 2979.

FOR SALE—GREATEST BARGAIN EVER OFFERED. Must sell 50-foot lot on paved Figueroa street, $675, $175 cash, balance 3 years, straight mortgage. Call at once and make $500. GRIFFIN, 401 San Fernando Bldg.

FOR SALE—SOUTHWEST, 75 LOTS, AT $1500 per acre, close in, two 5c yellow car lines, every 2 minutes. Electricity, water, gas. OWNER, Vermont 920.

FOR SALE—
On Fifth ave., just south of Pico st. Unrestricted lot, 60x125. Price $2500, no trade. Paving paid. Fine for flats. MAIN 8040, 10745.

FOR SALE—$2150, 50x125, UNION NEAR SIXTH. $2750, 40 feet frontage with house rented $11 month. Wall near Pico. Close in. BAIERSKI, 208 Bryson Bldg.

FOR SALE—GREAT BARGAIN, SIGHTLY 5-ACRE lot on hillside, Hollywood car, 8c fare from car line. Price $4000, half cash will handle. TELEPHONE A5612. 2124½ S. Hill st.

FOR SALE—CASH OR TERMS, LOT ON HOBART Blvd., near West 39th st. car line. Address X, box 21, TIMES OFFICE.

FOR SALE—CHOICE LOT IN ROSEDALE CEMetery, suitable for three burials. Price $200. Address Y, box 504, TIMES BRANCH OFFICE.

FOR SALE—FINE RESIDENCE LOT, 20TH AND Gramercy, sacrifice, $1950, $700 under value. FUIKS, 1910 Arlington. 71927.

FOR SALE— Business Property.

FOR SALE—HELP! HELP! HELP! ABOUT TO BE foreclosed. Good close-in business property, 15 rooms, barn, etc. Valued $10,000, mortgage $4000, offer me something for equity and be prepared to reduce mortgage a little. See my friend, PLAISTRIDGE, with CRIM, 833 S. Hill.

FOR SALE—OR EXCHANGE—I AM THE OWNER OF a factory brick and steel building, on the best leased lot in Southern California; cash value $85,000, good income; will take good clear land as part payment; balance cash. Apply to owner, Address Y, box 518, TIMES BRANCH OFFICE.

FOR SALE—$50,000, CLOSE IN, GRAND AVE., near Pico; 60-foot lot, want city or country to $30,000. PS589, Broadway 4556. 609 LANKERSHIM BLDG.

FOR SALE—TO CLOSE AN ESTATE. CLOSE-IN Orange-street property. Will sacrifice for quick sale. Also a country home. Terms. HARVEY CRANE, 3529 Budlong. West 830.

FOR SALE— Acreage for Subdivision.

FOR SALE—TRACTS FROM 1 ACRE UP TO 100 acres in size, in the path of the city's rapid growth, Los Angeles to Venice. We are headquarters for this district. Phone us for auto or free map. HARRY H. CULVER CO., second floor, Hollingsworth Bldg. 60032 or Main 8045.

FOR SALE OR EXCHANGE— Income Property.

FOR SALE—

GILT EDGED INVESTMENT
BETTER THAN BONDS.

$16,000—Present income $1440; value constantly rising; two-story, re-inforced concrete store and office building on corner of most prominent street in most prosperous town in Northern California. Good reasons for selling. Address X1B, box 178, TIMES OFFICE.

FOR SALE—DO YOU WANT EXCELLENT INCOME investment? We own four beautiful new modern 2-flat bungalow buildings, situated close in on Sunset blvd., just the investment for good steady personal cost, approximately $25,000. We will make special inducements to right party. HARRISON LEWIS, 1029 Investment Bldg. Main 8790. 60881.

FOR EXCHANGE—10 PER CENT. NET, WESTLAKE 4-flat building, steam heat, Pittsburgh water heaters, tapestry walls, sleeping porches, four garages, etc.; price $16,500; want clear city residence to $10,500; balance mortgage. W. J. KELLY, 408 Haas Bldg. A4177. Main 8377.

FOR EXCHANGE—
Fine four-flat building on paved street, one-year old; value $11,500; all rented, $80; submit $9000.
J. L. ADDIS, F7777. 405 Hollingsworth Bldg. Bdwy. 295.

FOR EXCHANGE—$35,000, CLOSE-IN MODERN apartments, steam heat, etc. $2500 yearly income. Will take clear unimproved semi-business homes or lots, for $26,000 equity. PS589. BROADWAY 4556. 609 Lankershim Bldg.

FOR SALE—TWO FLAT BUILDINGS CONTAINING eight flats of five rooms each, every one occupied. Located in Westlake district. Price $35,000. Owner would accept clear eastern in part payment. JONATHAN S. DODGE, 853 S. Hill. 60286.

FOR EXCHANGE—I HAVE FROM $25,000 TO $80,000 good property, some income, some incumbered, and want eastern; good chance to transfer your property to the best Pacific Coast city. Address owner, PY, box 254, TIMES BRANCH OFFICE.

FOR EXCHANGE — WESTLAKE, NEW FLATS, price $30,000; income $2760 per year, want clear city to $20,000, balance mortgage. W. J. KELLY, 408 Haas Bldg. A4177. Main 8377.

FOR SALE—COMPELLED TO SACRIFICE—
No trade; cash only, choice new flats; rents at $120, pay 10 per cent. clear of taxes. $11,000. Address Y, box 478, TIMES BRANCH OFFICE.

FOR SALE— Industrial Property.

FOR SALE—168x168, CORNER GRIFFIN AND Alameda avenues on Southern Pacific track, partly improved. Will sell all or either half, or would rent improved half with or without power. Ice and mill machinery. T. S. TOMPKINS, owner, 706 S. Griffin ave.

FOR SALE—AT A BARGAIN, 40 FT. LOT TO alley. Located 125th st. and Towne avenue. Improved with modern 5-room house and garage. Address H. GUYOT, owner, 744 Clanton street.

FOR SALE— Suburban Property.

FOR SALE—

YOUR COUNTRY HOME

You are planning a home in the country and have high ideals as to what it should be. But the farther you look for a location, the more you are disconcerted to learn that it seems impossible to get all those good features together.
Now go and see Lollingwell Heights—some of the highest lying land in beautiful East Whittier, among the finest of homes, most probable citrus groves. The kind of country that has made California famous for its fruit and flowers and scenery. It is sheltered, but not dead; ocean breezes temper the sun, and are tempered against the harsh desert winds and sand storms. Plenty of water. Phones and electricity. Gas will be here soon.
Well, come out and see Lollingwell Heights. You'll find it the nearest perfect you have found. Can show your crew of the property any morning or afternoon. BUT NOW is the low price.
CHAS. J. CLAUSSEN, Sales Manager for Jacob Stern and Gustave Stern, 602 Haas Bldg., Los Angeles. Phones: Main 8704. F3735.

FOR SALE—

MR. RENT PAYER.

$15 a month will buy new 4-room house on a big Ramona Farm, room for $500 chickens; water piped, all fruit trees and some chickens. Want to just finished. 20 minutes from First and Main sts., 2¼ blocks from car, only $1350; a small payment will show your good faith; look at it today and we will show it to you. JANSS INVESTMENT COMPANY, 611 S. Hill st. Home 10345, or Broadway 2468.

FOR SALE—WANTED 5 SMALL RANCHES FOR SMALL COLONY
NOTHING DOWN $10 MONTHLY.
To get it into immediate activity, I am parcelling out to a few earnest workers without requiring any payment in advance but $10 monthly. Superior garden, fruit and poultry land, the residence district of well-known ranch; not far from Pacific Electric line near growing town, 30 minutes from heart of Los Angeles. No subdivision buildings restrictions. Water in abundance. If you are not ready to build we will build for you on liberal terms. Our building department will make your home fit your ideas. Don't let some one else be first.
LITTLE LANDS DEPARTMENT.
EMIL FIRTH, 346 Broadway. 60167. Main 2543.

FOR SALE—

OLD RAMONA ACRES.

A rare chance to secure a beautiful 5-room home all ready to move into. Everything complete. Lawns made, etc. Lots of fruit trees in bearing. Near cars. Good neighbors. Price only $3500, on easy terms. You can't beat this.
MARSHALL REALTY & INVESTMENT CO., 1212 Hollingsworth Bldg. Phone F6972.

FOR SALE—A QUESTION—WHY HAVE BEEN seeking an ideal homesite location? Investigate Mabery Heights, overlooking city; 12 minutes from Broadway; Midway between Hollywood and Pasadena. Will make satisfactory terms and cut to suit. HARRISON LEWIS, Suite 1029 Investment Bldg. Main 8790; 60881.

FOR SALE—PASADENA, CHOICE CORNER, 94x200, facing mountains; 8-room 2-story bungalow, 5 bedrooms, sleeping porch, 2 baths, garage, grape arbor, 80 roses, 20 varied fruit trees; a highly desirable, delightful home, nearby club. $15,000 cash. Phone FAIR OAKS, 4544.

FOR SALE—TWO CHOICE EAST FRONT, 80x150 building lots in Huntington Park; each about home site, gilt-edge investment; price $450 each cash, or $500 each, half cash, balance easy terms. Owner, 309 S. RITA AVE. Huntington Park.

FOR SALE—DO YOU WANT 22 ACRES IN BEAUtiful San Gabriel Valley, that will grow anything and has been paying $2200 year in alfalfa, has good pumping plant, etc.? Owner, 1444 DANA ST. 72417.

FOR SALE— TWO ACRES. $750.
Each toward foothills near car line and boulevard. All set to bearing walnut trees, fine soil, cheap water. Terms 211 LAUGHLIN BLDG., 215 S. Broadway.

FOR SALE—CORNER LOT, 50x145, 20 MINUTES from city on red car line for $425. Absolutely no interest or taxes. Terms. MISS JACOBS, Home 60089.

FOR SALE—10 ACRES, $4250, NEAR ARLINGton (Riverside.) Will build. Poultry or hogs. Raises all fodder. Use of tractor. Terms. HUMPHREY, 227 Story Bldg. F1941.

FOR EXCHANGE—$15,000, 21 ACRES NEAR CITY, part walnuts, for income city. HOLWAY, 1134 Citizens Bank Bldg. F7820.

FOR SALE—10-ACRE RANCH, DOWNEY BLVD. $7500, terms, worth $20,000. ORRIN RICE, 929 Security Bldg. A4624.

Alhambra.

FOR SALE—$3500. TERMS, TO CLOSE AN ESTATE; modern two-story house, 7 rooms, 3 bedrooms, fine view, located on Marguerita ave., Alhambra, communicate 1016 N. BEAUDRY AVE. F2040.

Sierra Madre.

FOR SALE—3 ADJOINING LOTS, 50x150 EACH, improved street, 14 orange trees, fgs, grapevines; $1200 for quick sale; 7-room house; lot 50x150, fruit trees, etc., $1000; will exchange for acreage, San Fernando Valley, for this one; 5-room bungalow, furnished, lot 125x175, two blocks from cars; furnace, cement basement; 25 fruit trees; several hundred table grapevines; price cut to $3800, clear. Terms. SIERRA MADRE REALTY CO., Sierra Madre.

HOLLYWOOD—

FOR SALE—IF YOU WANT TO BUY A HOME IN Hollywood and have $1250 cash see me and I will save you $500. PHONE 57720.

WANTED—HOLLYWOOD LOTS, HAVE NEW FLAT building rented, $1000 cash. BUILDER, 135 S. Grand.

TO LET—1905 N. BRONSON AVE., HOLLYWOOD, 4 rooms, new, modern, garage. $25. MAIN 8051.

FOR SALE— Country Property.

FOR SALE — $875, FOR A FIVE-ACRE TRACT with ten-inch well, $1650. For a ten-acre tract with ten-inch well, beautiful supply of pure water guaranteed, splendid deep sedimentary soil, level land, raise anything, fruits, farming, poultry, one mile from city of five thousand population, San Joaquin Valley, all market, school and church advantages; no better location; easy terms, low interest. You can't beat it. Free auto trip to investigate. Write, phone or call. Buy from owner. Address DAVID W. COONS, 318 Pay Bldg., Third and Hill. Phone A5053.

FOR SALE— Country Property.

FOR SALE—

"FOURTH ANNUAL"

APPLE SHOW

At Yucaipa, November 4, 5 and 6. Special low rate excursions on all railroads. Be sure and take this in.

Here is an opportunity for you to see what Yucaipa people have accomplished in five short years. There will be on exhibit the most wonderful apples ever grown in California, together with all other delicious fruits, small fruits, vegetables, chickens, turkeys, etc. There will be baseball games, races and all sorts of amusements, fun for everybody.

Yucaipa has just finished a paved boulevard, right into the town, so that you can drive from Los Angeles, all the way to the apple show over paved boulevard. For those wishing to go out by train, either steam or electric, we are making SPECIAL LOW RATES, and at Yucaipa machines will be furnished gratis, by this company to show you the wonders of the valley. If you should decide to select a piece of this rich fruit and farming land, we will sell you the same at the price of $250 an acre, with ample water ownership included. For further information, tickets, etc., call on or write,

REDLANDS & YUCAIPA LAND CO.,
FOURTH & STATE STS. REDLANDS, CALIF.
ERNEST M. CLAUSSEN, SALES AGENT,
MAIN 1526. F5085.
424 W. SIXTH ST., LOS ANGELES, CALIF.

FOR SALE—

SIX YEARS
BEFORE SECOND PAYMENT.
OROSI, TULARE COUNTY.
CALIFORNIA'S
COMING CITRUS CENTER.
AN
OROSI FARM
Will make you independent for life.

Oranges, lemons, peaches, grapes, alfalfa, prunes, plums are in FULL BEARING on every side.

Cheapest WATER in the state in ABUNDANCE. Land NOW all ready to plant.

NEW RAILROAD means new values.

NEW TOWNSITE means new OPPORTUNITIES.

Present town of Orosi, one mile from tract, holds every school, church, social and busines advantage. A small cash payment is all we ask, and will allow

SIX YEARS

before the second payment, with the lowest rate of interest in the State.

Cheap excursion twice each week. Come in and see what we GUARANTEE.

C. H. ANTRIM,
503 Hollingsworth Bldg.

FOR SALE—

NUEVO RANCHO.

Pronounced new-a-vo.

$250 per acre.

Eighty miles from Los Angeles, in beautiful valley. Not desert. Colony already started. Modern school, church and store. Good deep sandy loam soil. Water system finished, low rates. Send for map and circular.

The JAMES B. H. WAGNER CO.,
631 South Spring Street.

FOR SALE—STOCK RANCH, 2100-ACRE STOCK ranch, in most successful and prosperous section of Northern California, near San Francisco; fine oak trees; abundance of natural feed, and of water; good improvements; partly improved; would make magnificent country seat for person of wealth, $70 per acre; terms, less for cash. Owner, 1444 DANA ST. 72417.

FOR SALE—160 ACRES, TWO WELLS, 80 ACRES alfalfa, 5-room house, barn, outbuildings, 2½ miles from station, 70 miles from Los Angeles, only $75 per acre. Also 160 acres San Diego County, six miles from station. 80 acres old alfalfa, 25 acres willow land, 20 grain, balance pasture, good well, pump, 5-room house, all farm implements, two horses, cow. Price $9500, cash $2500, balance four years. Also the best fruit and alfalfa land with water, only $75 per acre. Easy terms. See me for bargains in country lands. T. A. BELL, 436 Bradbury Bldg.

FOR SALE—AT A SACRIFICE, 160 ACRES OF choice farm land, located within four miles of the town of Visalia, San Joaquin Valley, facing boulevard, including ditch water for irrigating purposes; partly in alfalfa; good surroundings; convenient to schools and churches; advising lands held at $175 and $200 per acre. Will exchange for quick sale at $100 per acre. One-third cash, balance terms to suit. For particulars see owner. T. JERGINS & CO.,
400 Herman W. Hellman Bldg.

FOR SALE — SOUTHERN LANDS ARE LOW IN price, but high in productive value, make two to four crops a year and give largest profits in grain, vegetables, fruits, live stock and dairying. Unsurpassed climate, good markets. Southern progress is on the Southern Railway. Publications on request. M. V. RICHARDS, commissioner, room 275, Southern Railway, Washington, D. C.

FOR SALE—IN BEAUTIFUL SAN GABRIEL VALley ten miles from Los Angeles, a bargain of 20 acres, more or less, subirrigated peat lands; suitable for alfalfa, dairying, celery and all truck gardening. Nice 8-room house, large verandas, family orchard, barn, windmill, water piped through house and grounds. Good roads. Inquire mornings between 8 and 12. HOME 74574.

FOR SALE—A FEW SELECT 40 AND 80-ACRE deeded tracts, water available, Imperial and Victor valleys, thirty dollars per acre. See W. R. RAYMOND, 1312 S. Los Angeles st. Broadway 4738 before 9 a.m. or 6 p.m.

FOR SALE—LITTLE FARM OF TEN ACRES, close to Los Angeles, for $500, half cash, level fruit, alfalfa or garden soil. E. B. GOODRICH, 537 S. Hill.

FOR SALE—WILL SACRIFICE 5, 10 OR 20 ACRES of lima bean land, flowing well, near Long Beach, only $275 acre, terms; for quick action. See TEASDALE, Severance Bldg.

FOR SALE — $675 CASH WILL BUY EQUITY IN 1800 acres deeded land; $2000 long time, at 6 per cent. Who wants this snap! This is California land. 939 WESLEY ROBERTS BLDG.

FOR SALE— Country Property.

FOR SALE—

"FOURTH ANNUAL"

APPLE SHOW

At Yucaipa, November 4, 5 and 6. Special low rate excursions on all railroads. Be sure and take this in.

Here is an opportunity for you to see what Yucaipa people have accomplished in five short years. There will be on exhibit the most wonderful apples ever grown in California, together with all other delicious fruits, small fruits, vegetables, chickens, turkeys, etc. There will be baseball games, races and all sorts of amusements, fun for everybody.

Yucaipa has just finished a paved boulevard, right into the town, so that you can drive from Los Angeles, all the way to the apple show over paved boulevard. For those wishing to go out by train, either steam or electric, we are making SPECIAL LOW RATES, and at Yucaipa machines will be furnished gratis, by this company to show you the wonders of the valley. If you should decide to select a piece of this rich fruit and farming land, we will sell you the same at the price of $250 an acre, with ample water ownership included. For further information, tickets, etc., call on or write,

REDLANDS & YUCAIPA LAND CO.,
FOURTH & STATE STS. REDLANDS, CALIF.
ERNEST M. CLAUSSEN, SALES AGENT,
MAIN 1526. F5085.
424 W. SIXTH ST., LOS ANGELES, CALIF.

FOR SALE—

SIX YEARS
BEFORE SECOND PAYMENT.
OROSI, TULARE COUNTY.
CALIFORNIA'S
COMING CITRUS CENTER.
AN
OROSI FARM
Will make you independent for life.

Oranges, lemons, peaches, grapes, alfalfa, prunes, plums are in FULL BEARING on every side.

Cheapest WATER in the state in ABUNDANCE. Land NOW all ready to plant.

NEW RAILROAD means new values.

NEW TOWNSITE means new OPPORTUNITIES.

Present town of Orosi, one mile from tract, holds every school, church, social and busines advantage. A small cash payment is all we ask, and will allow

SIX YEARS

before the second payment, with the lowest rate of interest in the State.

Cheap excursion twice each week. Come in and see what we GUARANTEE.

C. H. ANTRIM,
503 Hollingsworth Bldg.

FOR SALE—

NUEVO RANCHO.

Pronounced new-a-vo.

$250 per acre.

Eighty miles from Los Angeles, in beautiful valley. Not desert. Colony already started. Modern school, church and store. Good deep sandy loam soil. Water system finished, low rates. Send for map and circular.

The JAMES B. H. WAGNER CO.,
631 South Spring Street.

FOR SALE—STOCK RANCH, 2100-ACRE STOCK ranch, in most successful and prosperous section of Northern California, near San Francisco; fine oak trees; abundance of natural feed, and of water; good improvements; partly improved; would make magnificent country seat for person of wealth, $70 per acre; terms, less for cash. Owner, 1444 DANA ST. 72417.

FOR SALE—160 ACRES, TWO WELLS, 80 ACRES alfalfa, 5-room house, barn, outbuildings, 2½ miles from station, 70 miles from Los Angeles, only $75 per acre. Also 160 acres San Diego County, six miles from station. 80 acres old alfalfa, 25 acres willow land, 20 grain, balance pasture, good well, pump, 5-room house, all farm implements, two horses, cow. Price $9500, cash $2500, balance four years. Also the best fruit and alfalfa land with water, only $75 per acre. Easy terms. See me for bargains in country lands. T. A. BELL, 436 Bradbury Bldg.

FOR SALE—AT A SACRIFICE, 160 ACRES OF choice farm land, located within four miles of the town of Visalia, San Joaquin Valley, facing boulevard, including ditch water for irrigating purposes; partly in alfalfa; good surroundings; convenient to schools and churches; advising lands held at $175 and $200 per acre. Will exchange for quick sale at $100 per acre. One-third cash, balance terms to suit. For particulars see owner. T. JERGINS & CO.,
400 Herman W. Hellman Bldg.

FOR SALE — SOUTHERN LANDS ARE LOW IN price, but high in productive value, make two to four crops a year and give largest profits in grain, vegetables, fruits, live stock and dairying. Unsurpassed climate, good markets. Southern progress is on the Southern Railway. Publications on request. M. V. RICHARDS, commissioner, room 275, Southern Railway, Washington, D. C.

FOR SALE—IN BEAUTIFUL SAN GABRIEL VALley ten miles from Los Angeles, a bargain of 20 acres, more or less, subirrigated peat lands; suitable for alfalfa, dairying, celery and all truck gardening. Nice 8-room house, large verandas, family orchard, barn, windmill, water piped through house and grounds. Good roads. Inquire mornings between 8 and 12. HOME 74574.

FOR SALE—A FEW SELECT 40 AND 80-ACRE deeded tracts, water available, Imperial and Victor valleys, thirty dollars per acre. See W. R. RAYMOND, 1312 S. Los Angeles st. Broadway 4738 before 9 a.m. or 6 p.m.

FOR SALE—LITTLE FARM OF TEN ACRES, close to Los Angeles, for $500, half cash, level fruit, alfalfa or garden soil. E. B. GOODRICH, 537 S. Hill.

FOR SALE—WILL SACRIFICE 5, 10 OR 20 ACRES of lima bean land, flowing well, near Long Beach, only $275 acre, terms; for quick action. See TEASDALE, Severance Bldg.

FOR SALE — $675 CASH WILL BUY EQUITY IN 1800 acres deeded land; $2000 long time, at 6 per cent. Who wants this snap! This is California land. 939 WESLEY ROBERTS BLDG.

FOR SALE— Country Property.

FOR SALE—GREATEST BARGAIN EVER OFFERED. 960 acres near Merced, buildings, fence, pumping plants, some alfalfa. ONLY $35 ACRE!! Present bank loan over half! STACY, 401 Pay Bldg.

FOR SALE—$14 ACRES ON BOULEVARD, GOOD soil. Easy payments. Address X, box 532, TIMES BRANCH OFFICE.

FOR SALE—BY OWNER, 40 ACRES GOOD FARMing land, ¾ mile from Santa Fe station, on public road; easy terms. Phone W227 4394.

Santa Cruz.

FOR SALE — RANCHES, HOMES, ACRES, FREE list. WILSON BROS., Santa Cruz, Cal.

Antelope Valley.

FOR SALE—BARGAIN; 40 OR 80 ACRES IN THE Antelope Valley, adjoining Lancaster ranch. All under cultivation, fenced, pumping plant. Cheap for cash. Address X, box 27, TIMES OFFICE.

SAN JOAQUIN VALLEY—

FOR SALE — MADERA COUNTY LAND. GOOD soil, plenty of water, cheap power. Close to railroad, state highway, schools and church. Owner so easy you can make the land pay for itself. Write for folder. HAYNES BROS., owners, 311 Monte, or Madera, Cal.

FOR SALE—BY OWNER.
10 section of rich, level farming land in Fresno county, $25 per acre. Apply to M. W. MULLER, 815 Forsyth Bldg., Fresno, Cal.

IMPERIAL VALLEY—

FOR SALE—45-ACRE FARM UNIT, YUMA INDIAN Reservation, $1000, government irrigation project, near Yuma, Imperial county. EVERETT P. TREADWAY, 413 Severance Bldg.

FOR SALE—160 ACRES IMPERIAL VALLEY LAND unimproved, $10 per acre. A bargain. Owner, 932 HEARST BLDG., San Francisco.

COACHELLA VALLEY—

FOR SALE—OR EXCHANGE—CLEAR OF INCUMbrance; 80 acres improved; Coachella Valley, 1¼ miles from town and railroad; good California house, barn, corrals, 4 horses, wagon, harness, farm implements, Jersey cow, Chickens, fruit trees. Fine flowing wells and reservoir, another well with fine pumping plant. Finest date land; 5 acres now seeded. Price $15,000. Will sell on small cash payment or exchange for local or beach property or suburban acreage; Will assume if not too heavily mortgaged. Owner lives in detail and offers, owners or agents. Address X, box 501, TIMES BRANCH OFFICE.

EASTERN-NORTHERN PROPERTY For Sale, Exchange, Wanted.

FOR EXCHANGE—
300 acres, unimproved, near Alpaugh. Price $15,800. Mortgage $4500. Same party has 80 acres unimproved 5 miles from Huron, Fresno county. Price $4000; mortgage $1000. Will exchange these properties separately or as a whole for any good property in Long Beach.
W. W. PERRIS.
HARRY H. CULVER COMPANY,
202 Hollingsworth Bldg.

FOR EXCHANGE—

WANT LOS ANGELES,
WILL ASSUME.

Clear lot in San Francisco, all improvements in and paid for, $1200. Want a lot in Los Angeles or small piece of close-in acreage. Will assume your mortgage.
FRED H. OLIVER—GUY M. RUSH CO., Bdwy. 24. 901 Story Bldg. 60055.

FOR EXCHANGE — 200 ACRES, UNIMPROVED fruit land, near the city of Las Cruces, New Mexico; "The Land of Sunshine." Also have branches I want to trade for good city or farm property; will assume three to five thousand dollars on good improved city property or producing farm. Price of land $50 an acre. HUGH T. HENRY, 9 Morehouse Block, El Paso, Texas.

FOR EXCHANGE—I MOVE IOWA, DAKOTA AND other eastern property to California. Also have good local exchanges. It might pay you to bring in or mail me your exchanges. TRACY, with PETER SOLT & CO., 331 Union Oil Bldg.

FOR EXCHANGE—WILL GIVE FREE AND CLEAR acreage or lots in Oklahoma City for heavily mortgaged properties here or San Francisco and assume your troubles. Call 203 COURIER BLDG. 212 S. Hill.

FOR EXCHANGE — CLEAR HOUSE AND TWO large lots in South Pasadena, value $3500, for clear Chicago or equal value. JONATHAN S. DODGE, 853 S. Hill. 60286.

FOR EXCHANGE—CHICAGO FOR LOS ANGELES. Want clear bungalow, $5000, for Chicago flats renting $840; income property. MR. SMITH, 905 Haas Bldg.

WANTED—COLUMBUS, O., PROPERTY FOR SIX-room white bungalow and two-story flat between city and Long Beach, $7500. Clear for clear. OWNER, 331 N. Serrano ave.

RETURNING TO KANSAS CITY, WANT GOOD clear property to about $12,000. Have 7-room flat, leased for 2½ years, income well under to-day's rent. Address W, box 109, TIMES OFFICE.

FOR EXCHANGE—400 ACRES MISSOURI RIVER Valley, improved, want alfalfa ranch to $20,000. HAYNES BROS., 311 Monte, or Madera, Cal.

FOR EXCHANGE—4 CLEAR LOTS, $2000, INDIANapolis. Want bungalow or acres. 522 GRANT BLDG. 12415.

FOR EXCHANGE—7-ROOM MODERN HOUSE, RIVerside; large lot; $4000 clear. Want acres or eastern. 522 GRANT BLDG. 12415.

FOR EXCHANGE—WANT DAKOTA LAND FOR LOS Angeles and Pasadena property, will assume. A. B. SHROVER, 395 Union Oil Bldg. Main 434.

WANTED—CHICAGO OR VICINITY IN EXCHANGE for equity in modern 6-room Swiss chalet in Los Angeles, Cal. F. A. GAIDZIK, 1526 W. 45th st., Los Angeles, Cal.

GOVERNMENT LAND—

I HAVE LOCATED UPON THE FINEST LEVEL, rich soil in Southern California; nothing better for farming at small cost; fencing material cheap; water in plenty near, moderate depth; experienced farmers, fruit growers, pronounce it best government land examined; I am now ready to show prospective purchasers; photographs of soil and climate; splendid chance to be independent. Address X, box 509, TIMES BRANCH OFFICE.

HOMESEEKERS, SICKNESS COMPELS ME TO SACrifice my relinquishment on fine tract in the mountains among the big pines, where you can grow anything without irrigation, fine trout fishing, lots of wild ducks, fine place for resort; must be sold to be appreciated. Phone Vermont 1223 or call at 1475 BROWNING BLVD.

STATE MAP, SHOWING 600,000 ACRES OF SCHOOL LAND, NOW on market, with lists, partiCULARS AND DESCRIPTIONS, SECTIONAL MAP, showing GOVERNMENT LAND, $2.50, any county. Booklet FREE. JOSEPH CLARK, manager, CALIFORNIA STATE LAND INFORMATION BUREAU, Sacramento.

USE YOUR RIGHT TO 320 ACRES—
Rich, level, dark, grass-covered soil; artesian wells; abundant clean pumping water; good climate. On railroad. Towns, marketing schools. Information, views, products, government data, at 315 HIBERNIAN BLDG. C. M. MELICK.

I CAN LOCATE YOU ON 160 ACRES OF FINE land in one of the best valleys surrounded by hills; 4½ miles from railroad; land is level and fine soil; a snap for some one; 40 acres cleared, all other land taken. 1249 S. 54TH ST. Phone South 2753R.

FOR EXCHANGE—RELINQUISHMENT; 1 ACRE OF ground in Lankershim; value $2000, clear; second block from bank on boulevard. Address M, BOX 561, Azusa, Cal.

BE INDEPENDENT, LOCATE A HOMESTEAD IN Beautiful Paradise Valley; can give you desired information; am owner myself. Phone H. S. LANDERS, 80169 or Holly 2068.

WANTED—SOLDIERS' SCRIP. INQUIRE AT 315 PARK V

Classified Liners.

FOR EXCHANGE—
Real Estate Miscellaneous.

FOR EXCHANGE—HAVE INDUSTRIAL LOT ON SANTA Fe spur track between 8th and 9th streets. Want offers local, eastern or northern. F. W. TULLY, 634 Langdale Bldg. A2696.

FOR EXCHANGE—FAIR DEALS ONLY. "Seller Trades." "That's His Trade." ARTHUR B. BAILEY, 522 Hollingsworth Bldg.

FOR EXCHANGE— PLEASE SUBMIT. CAN MATCH ANYTHING AVAILABLE. D. H. LINGLE CO., 927 Story Bldg. F4108.

FOR EXCHANGE—SEE WHITE WILL EXCHANGE your present property. 304 REYNOX BLDG. Second and Spring. Member L. A. R. B.

BUSINESS INVESTMENTS—

I HAVE A BUSINESS OPPORTUNITY WITH REmunerative employment where $25,000 is needed; part cash now and the balance as development proceeds. Your money with an absolutely safeguard together with a fair share of the profits. Address JX, box 580, TIMES BRANCH OFFICE.

BUSINESS CHANCES—
Of Many Kinds Unclassified.

RENT PAYING CONFECTIONERY IN CITY AT 50c on $1.00. Cheap rent, good fixtures. A bargain, at $1500; terms if cash. Owner leaving big business. Rent $36. Present owner over 12 years.

$325 restaurant, doing $25 day, cheap rent.

$650 cigar stand, heart of city. Big business. A snap.

CROCKETT & HILL,
300 Columbia Trust, 313 W. Third.

REDIPHONES—WE HAVE ON HAND A FEW OF these handy telephone attachments, which are being distributed in connection with coupon books valued at 75 cents each, the coupons being redeemable in classified advertising in THE TIMES. Phone Main 6200 or Home 10091, and our representative will call and attach the "REDIPHONE," collecting at the same time for the coupons delivered. One "Rediphone" only will be delivered to each customer.

DELICATESSEN STORE, WHEN WE TELL YOU that this little store is one of the very few in this city that is positively clearing from $150 to $125 every month in the year, we tell you the absolute truth; it has nice living quarters, and the rent is only $15 a month; the price is $400, makes it the most attractive proposition of its kind we have ever offered. RATTRAY, 910 Title Insurance Bldg.

NOTICE—DO YOU WANT TO BUY GROCERIES AT cost? A big syndicate is being organized and will have distributing stations in various parts of city. It takes $100 to join, but you get back this money by getting groceries at cost—and still retain your interests, which will gradually grow and pay continuous dividends. Write at once for information. You can't lose. Membership limited. Address S, box 598, TIMES BRANCH OFFICE.

MUST BE SOLD AT ONCE, CORNER CONFECTIONery and store doing good business in an upgrowing town of 2500 population. Best location in town. $1200. Also good paying restaurant. The only one in town. $300. These two places I have built up myself. Will stand investigation. ARTHUR BILLE'S CONFECTIONERY, Gardena. Take Redondo car 35th and Main sts.

WANTED—LADY WITH $10,000 CASH. MONEY secured will guarantee $100 per month interest, payable monthly, and part of net profits. This is a high-class, steady, continuous business, not real estate. Money amply secured and will always pay good interest. Profits divided. Prefer to deal direct. Address Y, box 501, TIMES BRANCH OFFICE.

FOR SALE—OR EXCHANGE—SALOON BUSINESS in city of San Bernardino; good location; will consider moderate amount cash balance on liberal terms if you can furnish good security, or will exchange for good equity or clear property in Los Angeles. Address M, box 60, TIMES OFFICE.

FOR SALE—LAUNDRY ROUTE, ALL FAMILY trade, paying $150 per month; for quick sale, $850, including Ford with detachable delivery body. Will spend two weeks teaching buyer business. Phone VERMONT 2716, or No. 10, BYGIENIC LAUNDRY, 10th and Central ave.

FOR SALE—CLEANING AND DYEING ESTABLISHment in Fullerton. Will sacrifice for one-half value, cash, or would consider working partner, lady, unincumbered, who has worked in the business. MODEL CLEANERS, Fullerton, Cal. Phone Pacific 270.

CONFECTIONERIES — WE ARE THE PEOPLE that have been making all the noise in the confectionery business the last few months; the reason is we know where the good ones are, and only handle stores. We have them from $300 up. RATTRAY, 910 Title Insurance Bldg.

RELIABLE, NO FAKE—

$1500 cash will put you in business. You can handle profitably. Pay you to investigate. Room 201 CURRIER BLDG. Phone A4540.

WANTED—RANCH SUPERINTENDENT, PERMAnent and good salary; school, markets; 115 miles from, Los Angeles; superintendent to purchase 160 acres fine land, $1500 cash and easy terms. MANAGER, 564 Pacific Bldg., San Francisco, Cal.

FOR SALE—22 MILES FROM LOS ANGELES, RESturant and rooming-house, with 23 beds, all full. Cottage of 6 rooms goes with the place; lease on for two and a half years; rent $28 per month, for which thing; reason for selling want to retire. Price $2500. Address X, box 81, TIMES OFFICE.

WANTED—A PARTNER TO PUT IN $1500 OR half or third interest in a department store in Santa Ana; must be competent to manage the business. Call at KLEIN'S DEPARTMENT STORE, West 4th st., Santa Ana.

FOR SALE—ONE OF THE BEST PAYING CIGAR stores in Los Angeles. Owner must leave city at once. Clearing from $5 to $7 per day. Call from 10 o'clock to 12 at 512 S. SPRING, room 10. Must be seen to be appreciated.

$250 DOWN—PICTURE THEATER, BALANCE easy; this house has 4000 people to draw from; no opposition; just the place for man and wife. Look this up.
See RYAN, 417 Investment Bldg., 8th and Bdwy.

WANTED — PARTY TO JOIN PHYSICIAN AND author in a recent meritorious medical discovery to start local or foreign business; needed by thousands; large returns for the investor. Address N, box 35, TIMES OFFICE.

FOR SALE — GROCERY ON GOOD BUSINESS street; all cash trade, no soliciting, or delivering; very cheap rent, $15 month; to invest in store, small amount of money will handle it. Address X, box 152, TIMES OFFICE.

CASH GROCERY, CLOSE IN, OWNER 10 YEARS. Daily, $35; over counter $50, winter $50. Price invoice $1600. Best buy in the city.
J. T. GEORGE, 511 Trust & Savings Bldg.
Corner Sixth and Spring sts.

WANTED—INVESTORS TO INVESTIGATE NEW, high class auto accessory of unusual merit; selling like it. Big money. Agency Southern California and Arizona open. No bonus asked. References, etc., required. 404 I. W. BLDG.

TO LET—MEAT MARKET SPACE IN GROCERY. Established trade; good location for accommodating practical butcher. All privileges, low rent. NORMANDIE TABLE SUPPLY, 10th and Normandie. Take 11th st. car.

FOR SALE—REAL ESTATE OFFICE BUILDING and furniture, good 40-inch desk, maps, free rent, good business, and fine opportunity for some one; other business calls me away. Price $100. Phone BOYLE 1903.

I MUST HAVE HELP, MAN OR WOMAN, ABLE TO meet the public, clean and attractive business; wish to sell one-half interest only, to the right person, consideration $1000. Address X, box 490 TIMES BRANCH OFFICE.

THE NICEST, CLEANEST LITTLE UP-TO-DATE grocery in town, cheap rent, good lease, cash business. Will stand investigation. Call 2217 S. HOOVER st. Take Vermont and Jefferson car or West Adams st. cars, get off right in front of store.

FOR SALE — BAKERS' AND CONFECTIONERS' used machinery, tools, shelving, showcases, soda fountains, portable ovens, copper kettles, etc., at half price. We outfit complete for cash or terms. STANDARD EQUIPMENT CO., 236 E. Fourth st.

FOR EXCHANGE—STOCK DRY GOODS, NOTIONS, furnishings, hardware, paints. Want cheap business lot any good section of L. A. E. E. ANDREWS, 1791 W. Jefferson.

FOR SALE — OR EXCHANGE — SALOON AND liquor house, city and country, $5000 and up. Established 25 years. WEIK, 300 H. W. Hellman Bldg.

DRY GOODS STORE. IF YOU WANT A LOCATION for a dry goods store at Venice I have the best location in Southern California. Owner, address Y, box 520, TIMES BRANCH OFFICE.

BARBER SHOP. IF YOU ARE LOOKING FOR A location for a barber shop at Venice I can give you a dandy proposition. Owner, address Y, box 519, TIMES BRANCH OFFICE.

WANTED—STARTED, CLEARING OVER $75 A MONTH; worth $600; on account of two places, will sell for $400 cash. If you are looking for a snap, call at LUNCH ROOM, 402 E. Third st.

FOR SALE — 12-TABLE POOLROOM, CENTRAL location, at bargain, to close estate. A splendid investment for man with cash. CLYDE E. CATE, 414 Grosse Bldg. F3139. Main 3440.

GROCERY, $3500; WILL SELL FOR $1800; 3 TOholo scales home, 2 wagons, fine storeroom; receipts $50 to $100 daily; fine fixtures. THE GROCERY EXCHANGE, 531 Union Oil Bldg.

FOR SALE—OR EXCHANGE FOR GOOD AUTOMOmile, half or all Elite 6in Cs., 824 S. Spring. Oldest and best established in city. See MR. BURNETT.

TO LET—AT LONG BEACH, MODERN STORE rooms, brick building, suitable for ladies toilet parlors, millinery, dressmaking, tailor, etc. Low rent. Third and Chestnut, LONG BEACH.

FOR SALE—FINE DRUG BUSINESS IN GROWING beach town, near Los Angeles. Invoice about $2500; fixtures included. $1000 will handle. C. H. GLENN, 139 East First, Long Beach.

BUTCHER WITH LITTLE MONEY, HERE IS YOUR chance, doing fair business, all cash, no delivery, rent only $10 per month; good reason for selling. 1102 S. SEVENTH ST.

FOR SALE—ACCOUNT OF FORECLOSURE, FULLY equipped dry cleaning and dye works, at big sacrifice; can't run it myself. Must sell 204 BRADBURY BLDG.

FOR SALE—AUCTION THURSDAY, 10 O'CLOCK, at 1701 E. 38th st., corner Long Beach ave. Entire stock and fixtures of "The Corner Dry Goods Store." BROOME, Auctioneer.

FOR SALE — GROCERY, $40 DAILY BUSINESS, good location, low rent; owner, 1906 E. FIRST STREET.

CASH GROCERY AND MEAT MARKET, SOUTHwest. Daily sales $115. Saturdays $173. Price invoice $4000, take part real estate.

WELL ESTABLISHED SMALL LUNCH ROOM, RENT reasonable; lease; present owner 4 years. Agents, lay off. CALL 509260.

GENERAL AGENT FOR SOUTHERN CALFORNIA, Economy Rose Machine. See demonstration at 140 S. BROADWAY.

BUSINESS CHANCES—
Of Many Kinds Unclassified.

$375—GROCERY, LIVING ROOMS, LANDLORD lights one rent, fresh stock, candy fixtures, counter, $150 cash, balance easy terms.

PICTURE THEATER, LEASE OR SALE (CLOSED), seats 200, machine, player piano, $450, terms.

LUNCH COUNTER AND RESTAURANT, DANDY LOcation, $30 up daily, $750 half cash, genuine bargain.

GARAGE, SUBURBAN TOWN CLEARING $200 monthly, fully equipped machine shop, $1450 terms, investigate.

NOVELTY, CURIO BUSINESS, $1500 FIXTURES free, entire stock, about $7000; death in family.

SIMPSON & CLINE, 505½ S. Main street. Clear titles guaranteed. Established 1906. Phone Broadway 1249.

RARE CHANCE FOR GENTLEMAN, SERVICES AND $850 buys interest substantial manufacturing business opening, clear over $4000 yearly. Particulars, 201 GRANT BLDG.

WANTED — PARTY WITH SMALL AMOUNT CAPital to handle good auto line; stores from the mill; have store fully equipped to handle. Call F4427.

FOR SALE—OR TRADE, A GOOD BAKERY BUSIness and equipment, near Long Beach; good reasons for selling; cheap rent; must sell at once. Address 1245 LOMA VISTA DRIVE, Long Beach.

TO LET — TWO NEW STOREROOMS, WASHINGton and Crenshaw blvd., suitable for groceries, drugs, barbershop, etc. No opposition, fastest growing district in city. Splendid opening. Apply WILLIAMS, 4157 Washington.

FOR SALE—A FIRST-CLASS CASH GROCERY, DOing a paying business; am leaving for the East and will sell quick cash sale; rent for balance of month free; about $1600; this is a genuine bargain. 532 W. FIRST ST. F1452.

FOR SALE—AT BIG BARGAIN, NICE SMALL GROcery, located at 1265 W. JEFFERSON. Rent $12 per month; fixtures, $150; invoice stock. See this today.

RESTAURANT, WITH OR WITHOUT LIQUOR LIcense; owner making fine business; owner going North; cheap rent; good prices; must sell. DECKER, 452½ S. Broadway. 62228.

CONFECTIONERY, $550; FINE FOUNTAIN; RENT $15; trade for auto; $60 on lease included; elegant location; delicatessen, $350; receipts $20; rent $15; 2 living-rooms. 531 UNION OIL BLDG.

HAVE A BUSINESS BRINGING IN $250 TO $500 per month clear of expenses. Must sell, owing to attending to my several business. Invite investigation. F. G. TOPP, 218 Bullard Bldg.

FOR SALE—$225, LUNCH COUNTER, WITH GOOD business, fine location, cheap rent. Must sell at once. 508 MAPLE AVE.

GROCERY WITH 4 FURNISHED ROOMS, $550; rent $20; nice business; just the place for couple; independent living; investigate. THE GROCERY EXCHANGE, 531 Union Oil Bldg.

FOR SALE—A FIRST CLASS GROCERY AND MEAT market, good location. Low rent and doing good cash business. Address Y, box 479, TIMES BRANCH OFFICE.

WANTED—LADY FILL HIGH-CLASS OFFICE POsition with land and water company; good salary and permanent; not necessarily stenographer; $1000 investment; fully secured by land, required. MANAGER, 504 Pacific Bldg., San Francisco, Cal.

$3000 BUYS BEST GARAGE IN THIS CITY. Clearing $300 month. This is a bargain for some one for pool hall, restaurant, etc.
See RYAN, 417 Investment Bldg., 8th and Bdwy.

OWNER CALLED EAST, WILL SELL 300 SEAT theater for $450, piano and seats, machine cost $1200, experience unnecessary. Office 511 DELTA BLDG., 426 S. Spring.

FOR SALE — DELICATESSEN IN CONNECTION with grocery and meat market; apartment district; will invoice; fine opportunity for man and wife. Address X, box 81, TIMES OFFICE.

BARBER SHOP TO RENT, NEWLY FURNISHED, in Van Nuys. Rent $15. Phone WHITSON REALTY CO., Sunset 7, Van Nuys.

DRY GOODS AND NOTION STORE, CHEAP RENT, small stock. Fixtures, $1000 handles. Address Z, box 498, TIMES BRANCH OFFICE.

GROCERY AND MARKET—AVERAGE CASH BUSIness, $125 daily; no delivery; bargain. BROADWAY 5498.

FOR SALE—FIRST-CLASS MARKET; GOOD LOCAtion; fully equipped; will sacrifice with refrigerator plant, or without. 73276.

FOR SALE—OR EXCHANGE—GROCERY STORE, consider equity in bungalow or lot. 3712 LOUISIANA AVE.

NOTICE—$300 BUYS PART LIVE BUSINESS, EAST Main st., no cheap John, snap bargain. Particulars, 353 S. BROADWAY, Room 201.

FOR SALE — HAVING 2 RESTAURANTS, MUST sell one; one $250 and one $700; $100 down, easy terms. See OWNER, 521 S. Grand ave.

CASH GROCERY, GOOD CORNER, SOUTHWEST, no delivering, fixtures, $450; invoice stock. PHONE 77691.

FOR SALE—MUST SACRIFICE MEAT MARKET ON account of other business; good location and fixtures. Call 4154 S. MAIN ST.

FOR SALE—UP-TO-DATE CONFECTIONERY STORE in Pasadena; good location; long lease; cheap rent. Address Box 355, TIMES OFFICE, Pasadena.

FOR SALE — GROCERY; ALL CASH COUNTER trade; corner; with furniture; living rooms; rent $25; price today, $850. See this bargain. 2631 S. MAIN.

HALF INTEREST, BEST BUSINESS CITY, FOUR hundred dollars. Can show best results. Address Z, box 527, TIMES BRANCH OFFICE.

TO LET—FINE LOCATION FOR GAS STATION. Phone WEST 1850.

SECOND-HAND SHOWCASE, ONE ENTIRE FLOOR of bargains. See WEBER'S, 316-320 S. Los Angeles.

SMALL CORNER CASH GROCERY, A LITTLE GOLD mine; good location; leaving city; must be sold. See it, 5271 CENTRAL AVE.

TELEPHONE "WANT ADS" for insertion in the Sunday Times should be ordered before the rush of business Saturday night.

FOR SALE — BAKERY, HIGH-CLASS LOCATION, all cash counter trade. 1817 MISSION ST., South Pasadena.

TO LET—BATH AND MASSAGE PARLORS, ADdress W, box 82, TIMES OFFICE.

FOR SALE—SMALL DELICATESSEN, DOING GOOD business. Address I. M. S., 1216 ORANGE ST.

FOR QUICK ACTION DROP ANSWERS TO Times "Liners" in Times' letter boxes in downtown office buildings. The locations of the boxes are printed in the first column of The Times "Liner" section.

SWAPS—
All Sorts.

FOR EXCHANGE—WANTED ANY KIND OF BUILDing material, new or second-hand, brick, lumber, paint, sash and doors, hardware, electric fixtures, building material, etc., in exchange for vacant lots or improved real estate. Address Z, box 495, TIMES BRANCH OFFICE.

FOR EXCHANGE—OR SALE—RELINQUISHMENT of 160 acres, rich, level land, 50 acres cleared and plowed; in proved water district; lots of neighbors. Want good team, cows or what have you in exchange for same? Phone VERMONT 1223.

FOR EXCHANGE—ONE-TON TRUCK, FINE CONDItion; also 1000-lb. delivery car; want horse, wagon, harness, or what have you? RANCHERS' EXCHANGE, 1620 S. Main.

FOR EXCHANGE—OR SALE—ROOMING-HOUSE, 12 rooms and garage; good location; walking distance; low rent; want clear lot or part cash. Call MAIN 7817.

FOR EXCHANGE—YOUNG LADY PIANO TEACHER with piano would like to exchange lessons for room. Phone BROADWAY 1999.

FOR EXCHANGE—OR SALE—GOOD TRUCK $500; or will trade for anything, at SCOTTY'S PLACE, 135 S. Los Angeles st. Phone Main 3321.

FOR EXCHANGE—WANTED—IF YOU ARE ABOUT to loose your property come to 508 GARLAND BLDG., 740 S. Broadway, we will buy it.

FOR EXCHANGE—CONTRACT OF $635, GOOD SEcurity. Take diamond to $425. 328 WESLEY ROBERTS BLDG.

FOR EXCHANGE—GOOD LOTS, INCUMBRANCE small. Want team, saddle horse, furniture. PHONE 52201, morning.

SWAPS—
All Sorts.

FOR EXCHANGE—$6000 EQUITY IN 6-ROOM BUNgalow, close in, for lot or small ranch. Address Y, box 527, TIMES BRANCH OFFICE.

FOR EXCHANGE—40 ACRES, PARTLY IMPROVED, New Mexico, all final from land, $1000, clear. 5 acres, inside city limits, Los Vegas, Nevada, $1000, clear.

40 acres, near Soledville, Nevada, $1000, clear; what have you to offer? Will assume.
THORKELSEN, 922 Van Nuys Bldg. F6213. Main 4661.

FOR EXCHANGE—
Corner sand lot at Hermosa Beach, all street paving in, 2 blocks from ocean, worth $1500, clear. Want auto or sell very cheap.
M. VINTON,
700 S. Hill. F7854. Main 1922.

FOR EXCHANGE—CLEAR OCEAN FRONT LA Grande Beach lots for furniture or what have you? 508 GARLAND BLDG. F2208; Main 6785.

MONEY TO LOAN—
Real Estate and Improvements.

TO LOAN—
$20,000—7 PER CENT.
Who can use this $25,000 and give me good city security? Money in bank waiting to be escrowed at once.
IRVING L. MAYER,
F1165—Bdwy. 3564. 223 Story Bldg.

MONEY TO LEND—
MORTGAGES }
LOANS } at current rates.
BUILDING LOANS
JOSEPH M. GORE CO.,
622 I. W. Investment Bldg.
Main 2013. PHONES. Home 60003.

MONEY TO LOAN—
IF YOU WANT A LOAN ON YOUR PROPERTY, SEE US AT ONCE.
A. HARCOURT WILSON, MGR. LOAN DEPT.,
CUNNINGHAM REALTY CO., INC.,
60097. 714 CENTRAL BLDG. BDWY. 1982.

TO LOAN—$100,000, CITY OR RANCHES.
IN ANY AMOUNT UP TO $50,000. NOTHING LESS THAN $500. PROMPT REPORTS ON APPLICATIONS.
OWNERS OF PROPERTY SHOULD APPLY DIRECT.
HUGH R. WALKER, JR. S. R. FARNETT.
S. R. FARNETT & CO.,
831 H. W. HELLMAN BLDG. A4787. MAIN 5335.

MONEY TO LOAN AT 7 AND 8 PER CENT. ON Los Angeles city property. When you get tired fooling with agents see us. We loan our own funds; no delay filling loans. We make fast and secure loans and buy trust deeds. SHANK & SHANK, 401 Haas Bldg. F4324.

MONEY TO LOAN—
½ Per Cent. Commission.
MORTHLAND MORTGAGE COMPANY.
Main 3849. 62376. 230 Union Oil Bldg.

TO LOAN—
SECOND MORTGAGE MONEY.
We make quick second mortgage loans; any amount, $100 to $2000; money always on hand. We also buy trust deeds and contracts. ALLEN INVESTMENT CO., 510 Trust and Savings Bldg. A4498. Main 8768.

$12,000 PRIVATE FUNDS TO LOAN IN AMOUNTS of $10,000 or more, city or close-in ranch property; I can loan you 10 per cent. more than your bank, at the same rate of interest. No charge for appraisement or drawing papers. Owners call room 709 HOLLINGSWORTH BLDG., Corner Sixth and Hill. A4280, Broadway 787.

MONEY TO LOAN—BELONGING TO CLIENTS ON approved real estate, city or country, in sums of $2000 or more; $5000 or $10,000 preferred; interest. Save time and delay by calling at our office. Prompt attention given to all applications.
J. W. FERRIS & SON,
400 Herman W. Hellman Bldg.

6 AND 7 PER CENT. MONEY, ANY AMOUNT. No commission, on city real estate.
ALLEN INVESTMENT CO., Agents Western States Life Ins. Co. 201 American Bank Bldg. Second and Spring. A5042. Broadway 8121.

MONEY TO LOAN—
On improved city property.
Or for building on easy terms of repayment.
STATE MUTUAL BUILDING & LOAN ASSOCIATION,
223 S. Spring st.

TO LOAN—
$300 to $30,000.
Money waiting. Lowest rates.
City or Country.
MOYER, 316 Title Ins. Bldg. F5107. Main 1511.

PLENTY OF MONEY, 6, 7 AND 8 PER CENT.
$10,000 for flats or apartments.
Money for San Joaquin Valley Ranches.
J. W. WEIGHTMAN
233 Union Oil Bldg. A3420. Main 804.

WANTED—SOME GOOD RANCH LOANS DIRECT from principals, 7 per cent. Looking for good ranch loans. No charge for inspection, drawing papers or notary. F2544. 705 TRUST & SAVINGS BLDG.

MONEY TO LOAN ON IMPROVED CITY AND ranch, amounts $1000 to $500,000, 6 to 8 per cent. Building money, $100,000 to $400,000, at 6 per cent. Any size or part. Principals only. PRESTON, 617 S. Hill st. A1277.

PRIVATE PARTY HAS $900 TO LOAN AT 7 PER cent. and bonus, on first mortgage, principals preferred. Address Z, box 530, TIMES BRANCH OFFICE.

DO YOU WANT TO BORROW FROM $500 TO $15,000 on first mortgage? Improved city or suburban. W. B. WILLIAMS, 802 Van Nuys Bldg. Main 4069. A4959.

BUILDING LOANS—$1500, $2000, $2500, AT 7 PER cent; also $7 at once.
R. C. WILLIAMS, JR.,
F4408. 318 Marsh-Strong Bldg.
Broadway 2553.

WE HAVE MONEY READY TO LOAN ON CITY and country property. No waiting. Lowest rates. ALABAMA LAND, LOAN AND INVESTMENT CO., 605 Exchange Bldg. Phone 31.

BUILDING MONEY, $12,000, READY CASH FOR building purposes; no contracts has the funds. With dividends. L. GREEN, 802 Van Nuys Bldg. Main 4069. 14959.

$3000 AT 7 PER CENT. AND $1250 AT 8 PER cent. on first-class improved city property. See Mr. Myers, with MANN-HOOD REALTY CO., 807 Haas Bldg. Main 2260. 10377.

MONEY TO LOAN—ON FIRST MORTGAGES, ANY amount, current rates, easy.
R. C. WILLIAMS, JR.,
Broadway 2553. 318 Marsh-Strong Bldg.

TO LOAN—$400, $650, ON GOOD IMPROVED CITY property, or well located vacant lot. No charge for inspection, drawing papers or notary. F2544. 705 TRUST & SAVINGS BLDG.

CITY AND COUNTRY LOANS, LOWEST RATE; trust deeds; first and second mortgages bought. B. W. CROWE, 427 Story Bldg. F5885. Bdwy. 7708.

MONEY TO LOAN—FROM $100,000 TO $200,000 available AT ONCE for BUILDING loan on CENTRALLY located FEE SIMPLE property.
H. POST, JR.
Main 3633. 621 Van Nuys Bldg.

$1000 TO $50,000 IN SUMS TO SUIT, TO LOAN on real estate, stocks and bonds.
ALLEN & McCONNELL & IRVINE,
M. 2180. 835 Security Bldg.

WANTED—SOME GOOD LOANS ON CITY IMPROVed or ranch property, ranging from $2000 to $5000. Prompt service. No charge for inspection, drawing papers or notary. F2544. 705 TRUST & SAVINGS BLDG.

MONEY IN ANY QUANTITY TO LOAN ON FIRST class real estate.
MR. DUNCAN,
Main 21 and F7007. 608 Exchange Bldg.

MONEY TO LOAN—ANY AMOUNT ON VACANT OR improved, building loans a specialty; current rates.
CHANDLER, CASBON & CO.,
F2121. 504 Bradbury Bldg. Main 2715.

MONEY TO LOAN—HAVE $16,000, AT 7 PER cent., to place immediately on city improved; west or southwest; prompt action guaranteed. Will divide. 625 VAN NUYS BLDG. Main 5025; F6425.

PLENTY OF FIRST AND SECOND MORTGAGE money at 6 per cent.
HILDESHEIM & SCHILLER,
625 Van Nuys Bldg. Main 5025; F6420.

TO LOAN—6 PER CENT. MONEY; $5000 TO $10,000 to loan on gilt-edge improved, close in city preferred. Call at 731 H. W. HELLMAN BLDG.

I WANT TO PLACE ABOUT $1000 ON FIRST mortgage, real estate security, at 8 per cent. Want usual commission. Address PT, box 355, TIMES BRANCH OFFICE.

TO LOAN—PRIVATE PARTY WILL PAY YOUR INterest, taxes and assessment. We pay in installments. Address TT, box 574, TIMES BRANCH OFFICE.

TO LOAN—$3000 ON GILT-EDGE LOS ANGELES real estate, 8 per cent. and 2 per cent. commission. No agents. F3078.

TO LOAN—
$3000 on ranch or city. Immediate investigation.
R. S. STEARNS, 527 Van Nuys Bldg.

MONEY TO LOAN, 7 PER CENT., ON A1 SECURity.
SKILLMAN, 6401 Hollywood blvd. Holly 228, 67262.

TO LOAN—ANY AMOUNT, ON CITY PROPERTY, at 7 per cent. R. W. KINSEY, 819 Trust and Savings Bldg. F5177. Broadway 398.

TO LOAN—UP TO $2000 AT 7 PER CENT ON good security. Address PR, box 387, TIMES BRANCH OFFICE.

FIRST AND SECOND MORTGAGE LOANS, MONEY waiting. ERNEST R. FAIR CO., 421 Grant Bldg. F6295.

TO LOAN—$1500, AT 7 PER CENT., ON CITY improved, private money. Address X, box 100, TIMES OFFICE.

MONEY ON HAND FOR FIRST MORTGAGE LOANS, amounts to suit. VINCENT, 1007 Van Nuys Bldg. F5840. Broadway 4124.

PRIVATE MONEY, LOWEST RATES ON IMPROVED city or country property. 808 VAN NUYS BLDG. Broadway 6442. BRUNTON, 60155.

TO LOAN—
$1500 on ranch or city. Immediate investigation.
R. S. STEARNS, 527 Van Nuys Bldg.

PRIVATE MONEY, LOWEST RATES, CITY OR country. CAMPBELL, 519 H. W. Hellman Bldg. 11130. Main 7778.

TO LOAN—CLIENTS' MONEY ALWAYS ON HAND. IRVING L. MAYER,
F1165, Bdwy. 3564. 223 Story Bldg.

PLENTY OF PRIVATE MONEY—7 PER CENT.
F. H. EVARTS,
A4959; Main 4069. 802 Van Nuys Bldg.

PRIVATE MONEY, LOWEST RATES, CITY OR country and building loans. LOCKHART & SONS' 731 H. W. Hellman Bldg. A2776. Main 5378.

TO LOAN—QUICK, $1000 TO $3000 AT 7 PER cent., also have $400 to $800 short time on vacant. T. L. KERR, 709 Hollingsworth. A4289.

MONEY LOANED—CONTRACTS AND MORTGAGES bought. ALBERT McCALL, 314 Bullard Block.

$1100, $2500, $4500, $10,000 TO LOAN, 7 PER cent. HARRY JACKINS, 615 Union Oil Bldg.

BUILDING LOANS—IF YOUR LOT IS CLEAR, OR nearly so. WESTON BUILDING CO., Main 2646.

SEE US FOR BUILDING LOANS. ALLEN-KNIGHT CONST. CO., 1123 Story Bldg. F1307.

$1500 FOR GLENDALE OR CITY. ERNEST H. OWEN, 622 Union Oil Bldg. Main 2900. F1549.

MONEY TO LOAN—
Real Estate and Improvements.

MONEY TO LOAN—AMPLE CASH—ANY AMOUNT.
We invite your application.
For mortgage loans on improved or vacant.
ANY amount—$1000 to $5000 or $5000 to $10,000 or $10,000 to $100,000 or to suit.
Offer desirable security and we will furnish the money. Both small and large amounts at 6 and 7 per cent. Call personally.
A. H. CHITTENDEN
821-824 Trust & Savings Bldg.
Main 5234. Sixth and Spring sts. F4290.

TO LOAN—
SECOND MORTGAGE MONEY.
If your property is already mortgaged and you need money to pay taxes, interest, or for any other purpose, we will make you an additional loan of $50 to $1000; lowest rates; can be repaid in monthly installments, reducing interest.
Our own money; no commission; no title fees; no extra charges or expenses. You receive the full amount within twenty-four hours after you apply.
WATTERMAN & CO.,
904 Merchants National Bank Bldg.
Corner Sixth and Spring sts.

MONEY TO LOAN—

BUILDING LOANS.
STRAIGHT LOANS.
CONSOLIDATED MORTGAGE COMPANY.
310 Douglas Bldg. Main 3335.

We have some 7 per cent. money which we are very anxious to place. Owners or agents submit your applications.
SOUTHERN CALIFORNIA INVESTMENT CO.,
1119 Haas Bldg.
Bdwy. 4175. A1865.

WE WILL MAKE CONSERVATIVE LOANS ON real estate in Los Angeles and vicinity up to $50,000 at moderate rates. We loan our own capital and will give prompt and courteous attention to applications from owners.
WINTER INVESTMENT COMPANY,
1109 I. N. Van Nuys Bldg.
F3583. Broadway 5936.

MONEY TO LOAN ON REAL ESTATE.
Lots, residences, apartments, stores, flats, ranches.
IN SUMS OF $50 TO $750,000 AND UP.
Cash for first mortgages.
Straight building loans a specialty.
Interest at 6, 7 and 8 per cent., and up.
Consultation free. Appraisement free.
We act as brokers, placing very large loans.
Commission charged on every loan.
CONSOLIDATED MORTGAGE COMPANY,
310 Douglas Bldg. Phone Main 1335.

I HAVE IMMEDIATELY AVAILABLE AND WITHin my control $15,000 which I will loan as a whole or in sums of not less than $1500 on well-located city properties at 7 per cent. Prefer to hear directly from owners, and assure immediate action on your application.
G. C. HIGBIE,
F2531. 1114 Hollingsworth Bldg. Main 4258.

TO LOAN— MONEY READY.
I am in position to consider any retail district loan on its merits, whether at 5 per cent. or 7 per cent.
Can also entertain well-apportioned improved ranch loans.
Also have $1500, $3000, $4000 and $10,000 for residential. F. A. PATTEE, 919-29 Story Bldg. Broadway 1117. F1838.

QUICK SHORT LOANS AND SECOND MORTGAGES on real estate and good collateral at much less than usual rates. No delay. No commission. Inquire a square deal. Also we buy mortgages, trust deeds, contracts, notes, etc., at highest cash price. Let us make proposition before you borrow or sell. Write or sacrifice your papers. MORTGAGE ASSETS COMPANY, 628-629 Chamber of Commerce Bldg. Phone A1290.

WE HAVE FUNDS TO LOAN IN AMOUNTS FROM $1000 to $25,000 on city and country property; will loan as high as 60 per cent. of fair valuation at current rates. We give you fast action because we are open for business, and are anxious to loan the money. Owners, see us direct. Prompt appraisements.
W. J. PEARSON & COMPANY,
Bdwy. 144. 310 Haas Bldg. 7th and Bdwy. 60858.

MONEY TO LOAN—
$2500 to loan on good city property, 3 years, 7 per cent.
$1000 to loan on city property, 1 to 3 years, 8 per cent.
ROY P. KING,
With W. W. MINES & CO.,
Home 60478. 631 S. Spring st. Main 2875.

MONEY TO LOAN—
I have plenty of money for first mortgages; also make specialty of second mortgages and building loans. J. C. HOVIS, 236-237 Bradbury Bldg.

I HAVE $1000, $2000, $2500, $10,000 TO LOAN, city or country. MERROW, 305 Severance Bldg. If you don't want to borrow see me for quick service. F1128.

MONEY TO LOAN—
Salaries, Chattels and Collateral.

SALARY LOANS— FURNITURE.
WE DEFY COMPETITION.
Borrow $20, you pay back $1.00 a week.
Borrow $30, you pay back $1.50 a week.
Borrow $50, you pay back $2.50 a week.
Borrow $100, you pay back $5.00 a week.
Money the same day. Everything absolutely confidential.
GIBSON & CO.,
Room 613, Broadway Central Bldg.
424 S. Broadway.

IF YOU WANT A RELIABLE PLACE TO BORROW call and see us. Everything is confidential. Let us tell you more about it at our office.
CENTRAL LOAN COMPANY,
509 Security Bldg., 510 S. Spring st.
Phones: F6512, Main 4018.

LOANS TO PERSONS HAVING FURNITURE, PIanos, etc., are our specialty. We assure you of prompt, courteous treatment, easy terms, and confidential transactions.
F3421. FIDELITY LOAN COMPANY. Bdwy. 5171.
S.E. Cor. Fourth and Broadway. Entrance 4th st.

DIAMOND LOANS 1 TO 2 PER CENT. ONLY.
HARRIS, 836-207 Hibbard Bldg., Third and Spring. Established 12 years. Bank references. Diamonds kept bank vault. WE BUY DIAMONDS ALSO.

MONEY TO LOAN ON DIAMONDS AND JEWELRY, 2 per cent., no other charges; courteous treatment; safe, reliable; THE DIAMOND LOAN AND BROKERAGE CO., 402 Trust and Savings Bldg. Fourth and Spring sts. F. L. WHEDON, Mgr.

PRIVATE MONEY LOANED AT YOUR HOME ON furniture, automobiles, or ranch stock; any amount, easy payments. MR. SMITH, 508 Van Nuys Bldg. F3709. Main 1451. Hours 10 to 12:30.

MONEY LOANED ON DIAMONDS AND COLLATeral. (No clothes.) 2 per cent. Diamonds and no other charge. PROVIDENT PLEDGE CORPORATION, 312 Union Oil Bldg.

SALARIED MEN AND WOMEN ACCOMMODATED without delay or publicity. SOUTHERN CREDIT CO., 411 O. T. Johnson Bldg.

LOANS MADE ON AUTOMOBILES, ANY AMOUNT required. Money same day. No delay. Apply Room 434 CONSOLIDATED REALTY BLDG. Main 2768. F2262.

TO LOAN ON CHATTELS, 2 PER CENT. MONTH. Furnishings private homes. Money the same day. 14378. LOAN DEPT., 324 Union Oil Bldg.

LOAN ON DIAMONDS, CONFIDENTIAL, BANK REFerences. FRITCH-LAUGHLIN, 710 Grant Bldg., Fourth and Broadway.

TO LOAN—$150 ON AUTO; AUTO STORED. MR. STANLEY, 4101 E. First st. Boyle 3811. Call between 1 and 3 p.m.

MONEY LOANED ON DIAMONDS, PEARLS, JEWelry, silverware, furs, pianos, typewriters, etc. MARKWELL & CO., 200 Citizens Bank Bldg.

MONEY WANTED—
Real Estate and Collaterals.

WANTED—$1250 AT 1 PER CENT. PER MONTH, subject to mortgage of $3750; lot 50x125; imp. with 10-room double house; part of money to enlarge house. F. M. WELLS, 705 Union Oil Bldg. A5737. M. 1173.

WANTED—$1800, 7, 8 YEARS ON NEW BEAUTIfully built six-room bungalow on paved thoroughfare, 40x140; insurance $2000; worth $4000. IRVING L. MAYER, 223 Story Bldg. F1165; Bdwy. 3564.

WANTED—$2200, 7, 8 YEARS

Classified Liners.

THINGS ON WHEELS— All Sorts.

Automobiles.

FOR SALE—

Stutz—1914 touring car, electric lights, electric starter, rebuilt, repainted, new tires and a great big bargain.

Hudson—Touring car, six-cylinder, car in perfect shape, electric lighted, self-starter. A real buy.

Chalmers—Six cylinder, 1913 touring, in first-class shape, and fully equipped. This car will be sold cheap.

Oakland—Touring car, in good shape. Will be sold at a sacrifice.

These cars are all in perfect condition and will be sold at sacrifice prices to clean up. It will pay you well to investigate.

WALTER M. BROWN COMPANY,
412-14 West Pico st.

EARLE C. ANTHONY, INC.—PACKARD AND REO
USED CAR DEPARTMENT, 1010 S. HOPE.
BARGAINS IN USED CARS.

Packard "20," "28," "48."
Reo Six.
Grant six.
Grant roadsters.
Haynes, Moline, Moon.
Peerless, Apperson.
Pierce-Arrow.
Also some used trucks.

All cars exactly as represented and all carry our Anthony Coupon Guarantee.

FOR SALE—
TRUCK BARGAINS—
My 2 4-ton flat stake trucks. High-grade trucks, splendid condition, just overhauled very thoroughly. I have no further use for them and will sell for a fraction of their original cost. Will make very reasonable terms to responsible parties. Also a 1½ ton 35-H.P. Continental engine motor truck. A splendid bargain. Let me demonstrate these trucks to you.
SAN PEDRO ST. GARAGE,
Phone 28767. 2220 San Pedro st.

BEST OFFER—
We have several good used cars in stock—overhauled and repainted. These cars are going to be sold this week for the best offer on easy terms. See Webb.

Used Car Dept.,
HAWLEY, KING & CO.,
1035 So. Olive.

FOR SALE—
WANT A FORD?
Touring car or runabout, late models, easy terms.
See Mr. Gafney,
LORD MOTOR CAR CO.,
11th and Hope sts.
Main 5470. 10845.

NOTICE! SAVE GARAGE BILLS, ELIMINATE preignition, loss compression, power, scored cylinders, etc., clean carbon from cylinders in scientific method. No overhauling, no expense; ten minutes' time. Satisfaction guaranteed complete instructions $1.00. EDWARD DRAKE, Motor Expert, San Diego, Cal.

FOR SALE—
We have three late model ¾-ton delivery cars for sale cheap. Each car guaranteed. Terms.
AUTOMOBILE CLEARING HOUSE ASSOCIATION,
1039-41 South Broadway.

TERMS. TERMS. TERMS.
We are now in a position to furnish the public with standard cars at very reasonable figures.
PEOPLE'S AUTO MARKET,
11th and Main sts. Main 6233.

FOR SALE—1915 OVERLAND "35," GOOD CONDITION, cheap.
See Mr. Martin,
R. C. HAMLIN,
1040 S. Flower st.
60249. Main 7877.

I AM IN THE MARKET FOR A LATE MODEL light 5-passenger car. If your car is in good condition and the price right, I will pay cash. Make fully describe make and condition and give phone number. Must get car this week. Address EX, box 119, TIMES OFFICE.

FOR EXCHANGE—A 32-37, FIN KEEL SLOOP yacht in excellent condition, for a five-passenger car of standard make, not earlier than 1913 model. Or will sell for $600 cash. Address 455 W. 47th st., Long Beach, Cal.

SNAP — FOREDOOR NATIONAL TOURING CAR, best of mechanical condition, paint fine, tires good, fully equipped. See it and make offer.
AFFERSON MOTOR CO.,
1355 So. Flower st.

FOR SALE—
PACKARD "20."
Late model and in good condition. Just the car for a chief.
AUTOMOBILE CLEARING HOUSE ASSOCIATION,
1039-41 South Broadway.

1914 FORD TOURING CAR. THIS CAR HAS HAD good care and is in exceptionally good condition; has Master vibrator, speedometer and regular Ford equipment; price $300. J. A. NADEAU, Ford agent, South 8066-W.

WE ARE FULLY EQUIPPED TO OVERHAUL YOUR car, rebore cylinders, do all necessary machine work, at 25c per hour; or will contract flat price, satisfaction guaranteed. Call and be convinced. Call 53401, or 2710 W. SEVENTH ST.

FOR SALE — FOR $125, 2-CYLINDER MAXWELL, in first-class condition; delivery body; all new tires; the best buy in the city. 5805 HOLLYWOOD BLVD. Holly 427.

FOR EXCHANGE—WANT LATEST MODEL PIERCE Arrow; must be perfect condition, for high class residence, $5000, equity $3500, terms. 2275 Cambridge st. If interested call 72400 or 72293.

THE SLICKEST LIGHT SIX ROADSTER IN TOWN. have a look. Starter and lights.
930 S. OLIVE.

DO YOU NEED MONEY? WE WILL PAY YOU cash for your old auto or truck no matter what condition it is in. CARL'S REPAIR SHOP, 301 MAPLE AVE.

LATE MODEL RED, 5-PASS., NEWLY PAINTED and overhauled. This is today's bargain. Price $305, cash or terms. See RILEY, 742 S. Olive st. Main 6416. F5484.

WANTED—TO BORROW $350 ON MY STEARNS touring car, for 30, 60 or 90 days; will repay $400; car worth over $1000. Call Room 507, 424 S. BROADWAY.

AUTOMOBILE REPAIRING, 25 CENTS PER HOUR. A square deal; a square job. Auto painting. Contract. Come and give us a trial. This is no school. Free touring. 421 E. 12TH ST. A9663.

FOR SALE—CASH OR TERMS; 1914 BUICK ROADster; electric light and starting system; repainted and overhauled. Phone C. B. DIXON, Main 9040, 6009.

FOR SALE—$325; 1914 FORD TOURING CAR; SEVeral extras; new tires; runs like a sewing machine; looks fine; you cannot duplicate it. 6419 BUDLONG.

$250—CASH ONLY, BUYS A BEAUTIFUL LITTLE Buick touring car, actually worth $600. Must sell to meet debt. Inquire 1004 S. LOS ANGELES ST.

WANTED—OLD TIRES FOR CASH. WE WILL pay you up to 12c per lb. for your old blown-out casings. We need them. TUNNEL TIRE MARKET, 714 W. Third st.

BUICK ROADSTER, GOOD CONDITION, $325; LEXington touring car, 5-passenger, $300; Imp 2-passenger cyclecar, $100. MUTUAL AUTO EXCHANGE, 1040 S. Main.

SOME GOOD CLOSE BUYS IN HIGH-GRADE USED cars. Terms.
930 S. OLIVE.

FOR SALE—GREAT BARGAIN. VERY FINE late model Stearns car in excellent condition. Must sell. Sacrifice for cash. Call at once. GRIFFIN, 401 San Fernando Bldg.

FOR SALE—OR EXCHANGE—FOR LATE MODEL Ford, Little Giant Truck, new tires, chains and sprockets. Newly painted and overhauled. 1030 N. MAIN ST.

FOR EXCHANGE—FINE LATE MODEL STEARNS in excellent condition. Want clear city lot, so equities. Call at once. GRIFFIN, 401 San Fernando Bldg.

TIRES! SEVERAL USED CASINGS, FORD SIZES and larger; must be cashed in at once; $2.50 to $8 while they last; presto tanks, $5, $7.75. 714 W. THIRD ST., just through tunnel.

BARGAIN—1914 OAKLAND, ELECTRIC STARTER and lights; must be sold this week; offer wanted. MUTUAL AUTO EXCHANGE, 1040 S. Main. Main 2028.

FORD, LATE 1914, 5-PASSENGER, HAS EVERY equipment; my car is in perfect shape and will sacrifice for quick cash money. Phone BROADWAY 6161.

WANTED—5-PASSENGER AUTOMOBILE OR FORD for beautifully located lot in Eagle Rock City. Equity $500. Mortgage $200. PHONE F6478, MAIN 251

FORD HIGH-TENSION FISEMAN MAGNETO, WITH all spare complete, cheap. 1579 W. WASHINGTON ST. 25468.

BUICK B-37, 5-PASSENGER, HAS DELCO LIGHTS and starter; used short time here in city; will sell below value for quick cash. PHONE A8312.

1912 CHALMERS "30," SELF STARTER AND ELECtric lights; just overhauled and painted; many extras; $400. 1040 S. MAIN. Main 2028.

FOR EXCHANGE—NEW $450 PIANO FOR FORD or other good make automobile. Phone GIPSON, A5437. Main 2793.

1914 FORD TOURING CAR; SHOCK ABSORBERS, Prestolite, Master vibrator, good tires; a bargain. 241 S. NORTON. Phone 568701.

WANTED—STUDEBAKER "20," SEAT, COMPLETE with cushion. ALHAMBRA HARDWARE CO., Alhambra, Cal.

MERCER, 1915, 4-PASSENGER, A1 SHAPE, DO 60 miles, write for appointment. A. B. WILMANS, 206 S. Mariposa. 568876.

WANTED—BUICK OR BUFMOBILE PREFERRED for a family car lot that is worth $700. Owner address Y, box 522, TIMES BRANCH OFFICE.

WANTED—TO EXCHANGE A NICE UPRIGHT piano for your old auto or truck. 301 MAPLE AVE.

WILL TRADE ONE CLEAR LOT ON SUNSET blvd. worth $1000, for automobile, any make. 1155 S. OLIVE ST. F7542.

WANTED—LATE MODEL LIGHT 6-CYLINDER CAR, no later than 1914; quick sale for cash. MUTUAL AUTO EXCHANGE, 1040 S. Main. Main 2028.

EARLE C. ANTHONY, INC.—PACKARD AND REO
USED CAR DEPARTMENT, 1010 S. HOPE.
BARGAINS IN USED CARS.

Packard "20," "28," "48."
Reo Six.
Grant six.
Grant roadsters.
Haynes, Moline, Moon.
Peerless, Apperson.
Pierce-Arrow.
Also some used trucks.

All cars exactly as represented and all carry our Anthony Coupon Guarantee.

WANTED—DO YOU WANT $10,000 FOR A $5000 automobile? Will give interest worth the above amount in one of the best corners near 10th and Broadway. I mean business.
C. S. DUFF, Owner,
A2282. 305 Grant Bldg. Main 3339.

FOR SALE—OR EXCHANGE—AM LEAVING CITY; have beautiful late model Ohio electric coupe; only driven 8122 miles; motor fresh; will accept clear lot, late model gas car or diamonds.
FOELL,
Phone P6213. Main 4661, 922 Van Nuys Bldg.

FOR SALE — TWO 7-PASSENGER AUTOMOBILES, one 4-cylinder car, and one 6-cylinder, both in good condition; new tires all around; for particulars see owner, 1004-8 HIBBERIAN BLDG., corner Fourth and Spring sts.

I WANT A CAR OF GOOD MAKE AND HIGH grade; will give one or two good lots right in the center of Hollywood proper, near Vine street, or would give half or two-thirds cash and a lot in Los Angeles for balance. Phone for engagement. A5353.

FOR SALE—AT $125 CASH, BEING ONE-THIRD list price, an 8 passenger, as almost new 2-passenger cycle car, can go anywhere with it and make good time, cost $375. See same at 1141 S. LOS ANGELES ST.

FOR SALE—FORD, AT A BARGAIN, 1915 COWL dash, 5-passenger touring car, in perfect mechanical condition; regular equipment, must sell immediately; cash or terms to responsible parties; no dealers. WILSHIRE 1250, 1539 W. SEVENTH ST.

WANTED — FORD OR ANY LIGHT CAR, WILL trade 160 acres oil land or any part of it in Kramer-Sargent fields. See FRED DU BOIS, or D. F. WILSON, 403 Germain Bldg. Phone Main 6941, A2355.

WANTED—AUTO IN EXCHANGE FOR REAL ESTate and cash, give full description. Prefer 5-passenger touring. Address S, box 9734, TIMES BRANCH OFFICE.

FOR SALE—CLASSY FLAT, TWO BODIES, ROADster and coupe; cost $5400; will sell on terms; make offer to car at 424 W. Sixth st. A5457. Main 1536. BROWN, or INNES.

MUST SACRIFICE MY 5-PASS. AUTO FOR $500; fine shape; cost $3150. See it 459 S. HOBART BLVD. Sixth st. car.

1915 FORD TOURING, COWL DASH, SHOCK ABsorbers, speedometer, self-starter, etc., $585. Car has not been a jitney. MR. FREY, F6490. Main 8083.

WANTED—CHANDLER, HUDSON, BUFMOBILE OR similar car for cash and 5-acre tract of real estate, GRIMM, 205 Washington Bldg. 60372 or Broadway 3903.

WANTED—TO EXCHANGE—SMALL LUNCH COUNter fixtures and potato chip machine for cheap roadster, would pay cash. Address Apartment 8, WESTMINSTER APTS., Venice.

FOR SALE—1914 FORD TOURING CAR, SHOCK absorbers, cutout and muffler; good mechanically; will sacrifice if sold today at $275. 1315 W. JEFFERSON.

WANTED—GOOD AUTO, WITH STARTER. HAVE $200 cash, clear, lot and first mortgage to $1200. See BROWN or INNES, 424 West Sixth st. A5457. Main 1526.

GOING EAST MONDAY, MUST SELL MEIS ROADster, first-class running condition; newly painted, only $210. $75 down, $15 monthly. SOUTH 7039W.

FOR SALE—$5000 LIMOUSINE, IN FIRST-CLASS condition, $500 cash. Demonstrating car at BUNKER HILL GARAGE, 126 N. Grand ave.

1915 OLDSMOBILE ROADSTER. APPLY C. F. McCOMB, Loveland Apts.

FOR SALE — 1915 COWL DASH FORD TOURING car; in first-class shape; I am leaving town, will sell cheap. 16TH and PACIFIC AVE.

FOR SALE—NEW 1915 FORD TOURING BODY, including top and windshield, $90. 10753. Main 7726. 1020 TOWNE AVE.

FOR SALE — DODGE CAR, PRACTICALLY NEW, Automobile, Phone West 2978. 1511 SECOND AVE.

FOR SALE—CHALMERS DELIVERY WAGON; OR will trade for Ford. What have you? 1011 S. OLIVE.

FOR SALE—1916 5-PASSENGER MAXWELL, HAS run only 5000 miles; will make an attractive price to cash buyer. 1022 S. OLIVE.

For Hire—Automobiles

FOR $1.25 AN HOUR, WE HAVE 5-PASSENGER Chalmers car for any purpose. Extra large car for easy riding; when safety, comfort and good service are desired, please call McCULLOCH, Wilshire 1700, 56028.

FOR HIRE—AUTOMOBILES BY THE WEEK OR month to responsible parties, with or without driver, 5 or 7-passenger car, to suit you. W. J. BURT MOTOR CO., Pico and Hope sts. Main 9197. 21707.

$1.00 PER HOUR, 5-PASSENGER OVERLAND. $1.50 per hour, 7-passenger Packard. Experienced, careful drivers, special attention given ladies. Courteous service. South 4370W.

FOR HIRE—NEW 1916 5-PASSENGER OVERLAND, with competent, courteous driver; only $1.25 per hour; other, $1 per hour; short calls or long. MR. STILWELL, Wilshire 942 or Main 56757.

7-PASSENGER CARS, $1.50 HOUR.
Roomy, luxurious 1916 Loziers.
A9443, Broadway 2650; evenings, 74006, WEST 2256.

$1 PER HOUR, KLNT AUTO LIVERY. LARGE 7-passenger 1915 Fiat. 7-passenger Cadillacs, latest model. Special low prices. Main 2397, 556722.

$1.00 PER HOUR, NEW, COMFORTABLE FIVE-passenger Overland auto, experienced, careful driver, familiar with city, country. Sundays $1.25. MAXWELL, 54356.

FLOURNOY AUTO SERVICE—1916 7-PASSENGER Buick, new 5-passenger Overlands. 72260—WEST 10605. 52208.

TAXI SERVICE — SHORT CALLS ONLY $1.00, anywhere, any time; best service. STILWELL AUTO CO., Wilshire 942. Home 56757.

NEW 1916 BUICK "6." CAREFUL DRIVER, $1 per hour. 844 S. BROADWAY. 77461, Main 7958.

ELEGANT PACKARD SIX, EASY RIDING, CAREful, experienced driver; any trips. BDWY. 6279. Night Phone, GARVANZA 441.

750 HOUR, FORD TOURING CAR, WITH CAREFUL driver; familiar with best scenic boulevards. 21654.

NEW ROADSTER WITH DRIVER, PLENTY OF baggage room, 75c hour, $5 day, or commission. Call up VERMONT 4082.

BRAND NEW MITCHELL TOURING CARS, $1.25. $1.75 hour; any time and anywhere. VERMONT 3057; 79450.

FINEST 1915 7-PASSENGER, RENT CAR IN TOWN. Expert driver. $1.75 hour. 58423, HOLLYWOOD 2446.

1916 MODEL OVERLAND CARS, $1.25 PER HOUR. OVERLAND AUTO SERVICE.
Wilshire 2178. Home 52002.

75 CENTS PER HOUR, FORD CAR, CAREFUL driver. Special rates by the day. MAIN 1930, A4956.

$1.00 PER HOUR — NEW 5-PASSENGER OVERlands, experienced, careful drivers. Phone POLLAK, Wilshire 4078. PHILLIPS, 800260.

NEW 5 AND 7-PASSENGER STUDEBAKER, $1.00 per hour; $1.50 per hour. Prompt and reliable. SOUTH 8118R.

FOR HIRE—FORD CAR IN FINE CONDITION, competent driver. 75c per hour. CALL 74848.

FOR HIRE—UP-TO-DATE OVERLANDS, WITH OR without drivers, rates reasonable. MAIN 1480.

75 CENTS PER HOUR, 1915 FORD, SPECIAL rates by the day. SOUTH 2150, 20877.

75c PER HOUR, UP-TO-DATE FORD, CAREFUL driver, long, short trips. BDWY. 4720. 28750.

STUDEBAKER (1916) "SIX" 7-PASSENGER, $1.50 hour; rates day or trip. 22940. BROADWAY 6010.

FOR HIRE—FORD CARS BY DAY OR HOUR; SPEcial rates. SOUTH 827-W.

$1.25 PER HOUR—NEW 1916 BUICK SIX, EXperienced driver. Phone LARGENT, 359888.

Automobile Repairing.

WE TAKE OUT THAT "KNOCK" IN YOUR MOTOR. Repairing and overhauling our specialty. Save money. WILSHIRE GARAGE, 905 S. Vermont ave. Phones 55243, Wilshire 405. Open night and day.

YOUR MACHINE REPAIRED AT YOUR OWN GArage, expert mechanic, 11 years' experience. PHONE 74704, LIVINGSTON.

Motorcycles.

NEARLY NEW THOR, NINE-TURNS POWER twin, must sell for best cash offer, might accept other motorcycle or diamond as part payment. 1034 S. LOS ANGELES ST.

FOR SALE— Agricultural Implements and Vehicles.

FOR SALE—FOR NEW AND USED RANCH TOOLS guaranteed, windmills, tanks, pumps, engines, absolutely cheapest, considering quality. DEMMITT, 120 N. Main. Broadway 1984.

FOR SALE—SECOND-HAND FARM WAGON AND second-hand harness. SCOTT'S PLACE, 125 S. Los Angeles st.

LIVE STOCK FOR SALE— Horses, Mules, Cattle, Etc.

FOR SALE—OR RENT—MULES IN ANY NUMBER, at COATS & WILLIAMSON Stock Yards, 725 Lyons st. Phone Main 3154. James Denell, Mgr.

FOR SALE—FRESH 4½-GALLON BLACK JERSEY, second calf, gentle for lady, very rich, easy milker. 439 E. THIRD ST., Glendale.

FOR SALE—HORSE AND WAGON. CALL AT 1180 E. 58TH ST.

THINGS ON WHEELS— All Sorts.

Automobiles.

FOR SALE—
Stutz—1914 touring car, electric lights, electric starter, rebuilt, repainted, new tires and a great big bargain.

Hudson—Touring car, six-cylinder, car in perfect shape, electric lighted, self-starter. A real buy.

Chalmers—Six cylinder, 1913 touring, in first-class shape, and fully equipped. This car will be sold cheap.

Oakland—Touring car, in good shape. Will be sold at a sacrifice.

These cars are all in perfect condition and will be sold at sacrifice prices to clean up. It will pay you well to investigate.

WALTER M. BROWN COMPANY,
412-14 West Pico st.

EARLE C. ANTHONY, INC.—PACKARD AND REO
USED CAR DEPARTMENT, 1010 S. HOPE.
BARGAINS IN USED CARS.

Packard "20," "28," "48."
Reo Six.
Grant six.
Grant roadsters.
Haynes, Moline, Moon.
Peerless, Apperson.
Pierce-Arrow.
Also some used trucks.

All cars exactly as represented and all carry our Anthony Coupon Guarantee.

BARGAIN IN GUARANTEED USED CARS.

We have a few Appersons cars which we have worked thoroughly and repainted. These cars are ready for the road in every respect and absolutely guaranteed 1914 and '15 models.

1915 CADILLAC EIGHT $1600.00
1914 model, repainted, and guaranteed.
1914 CADILLAC COUPE 1300.00
1914 model, repainted, and guaranteed.
1914 AUTO SIX, 7-PASSENGER 1250.00
Fine touring car, good tires, top, and electric lights, good tires, top, and
1914 CHALMERS MASTER SIX 1000.00
Fine paint, six-cam top, new extra
1914 STUDEBAKER SIX "54," 7-PASSENGER.. 1099.00
Fine touring car, good tires, top, new
1914 OVERLAND SIX, 7-PASSENGER..... 875.00
Fine touring car, nearly new tires, extra
1914 LAFAYETTE TOURING 800.00
Good paint, nearly new tires, extra
1914 BUICK SEDAN 750.00
Just overhauled; extra touring
1914 STUDEBAKER FOUR, 7-PASSENGER.. 650.00
Electric starter and lights, new
1914 BUICK FOUR, 5-PASSENGER..... 550.00
Electric starter and lights; nearly
1914 STUDEBAKER 5-PASSENGER 400.00
Good tires and tires in A1 shape.
1914 MAXWELL 7-PASSENGER 375.00
Good car for stage line.
1914 CHALMERS "30," 5-PASSENGER..... 300.00
Fine car, easy riding, can be used
1914 FORD ROADSTER 250.00
Fine for make delivery wagon.
TERMS CAN BE ARRANGED.
DON LEE,
TWELFTH AND MAIN. MAIN 8763.

BARGAIN IN GUARANTEED USED CARS.

We have a few Appersons cars which we have worked thoroughly and repainted. These cars are ready for the road in every respect and absolutely guaranteed 1914 and '15 models.

1915 CADILLAC EIGHT $1600.00
1914 CADILLAC COUPE 1300.00
1914 AUTO SIX, 7-PASSENGER 1250.00
1914 CHALMERS MASTER SIX 1000.00
1914 STUDEBAKER SIX "54," 7-PASSENGER.. 1099.00
1914 OVERLAND SIX, 7-PASSENGER..... 875.00
1914 LAFAYETTE TOURING 800.00
1914 BUICK SEDAN 750.00
1914 STUDEBAKER FOUR, 7-PASSENGER.. 650.00
1914 BUICK FOUR, 5-PASSENGER..... 550.00
1914 STUDEBAKER 5-PASSENGER 400.00
1914 MAXWELL 7-PASSENGER 375.00
1914 CHALMERS "30," 5-PASSENGER..... 300.00
1914 FORD ROADSTER 250.00
AFFERSON MOTOR CO.,
1355 So. Flower st.

FOR SALE—
TRUCK BARGAINS—
My 2 4-ton flat stake trucks. High-grade trucks, splendid condition, just overhauled very thoroughly. I have no further use for them and will sell for a fraction of their original cost. Will make very reasonable terms to responsible parties. Also a 1½ ton 35-H.P. Continental engine motor truck. A splendid bargain. Let me demonstrate these trucks to you.
SAN PEDRO ST. GARAGE,
Phone 28767. 2220 San Pedro st.

BEST OFFER—
We have several good used cars in stock—overhauled and repainted. These cars are going to be sold this week for the best offer on easy terms. See Webb.

Used Car Dept.,
HAWLEY, KING & CO.,
1035 So. Olive.

FOR SALE—
WANT A FORD?
Touring car or runabout, late models, easy terms.
See Mr. Gafney,
LORD MOTOR CAR CO.,
11th and Hope sts.
Main 5470. 10845.

NOTICE! SAVE GARAGE BILLS, ELIMINATE preignition, loss compression, power, scored cylinders, etc., clean carbon from cylinders in scientific method. No overhauling, no expense; ten minutes' time. Satisfaction guaranteed complete instructions $1.00. EDWARD DRAKE, Motor Expert, San Diego, Cal.

FOR SALE—
We have three late model ¾-ton delivery cars for sale cheap. Each car guaranteed. Terms.
AUTOMOBILE CLEARING HOUSE ASSOCIATION,
1039-41 South Broadway.

TERMS. TERMS. TERMS.
We are now in a position to furnish the public with standard cars at very reasonable figures.
PEOPLE'S AUTO MARKET,
11th and Main sts. Main 6233.

FOR SALE—1915 OVERLAND "35," GOOD CONDITION, cheap.
See Mr. Martin,
R. C. HAMLIN,
1040 S. Flower st.
60249. Main 7877.

I AM IN THE MARKET FOR A LATE MODEL light 5-passenger car. If your car is in good condition and the price right, I will pay cash. Make fully describe make and condition and give phone number. Must get car this week. Address EX, box 119, TIMES OFFICE.

FOR EXCHANGE—A 32-37, FIN KEEL SLOOP yacht in excellent condition, for a five-passenger car of standard make, not earlier than 1913 model. Or will sell for $600 cash. Address 455 W. 47th st., Long Beach, Cal.

SNAP — FOREDOOR NATIONAL TOURING CAR, best of mechanical condition, paint fine, tires good, fully equipped. See it and make offer.
AFFERSON MOTOR CO.,
1355 So. Flower st.

FOR SALE—
PACKARD "20."
Late model and in good condition. Just the car for a chief.
AUTOMOBILE CLEARING HOUSE ASSOCIATION,
1039-41 South Broadway.

1914 FORD TOURING CAR. THIS CAR HAS HAD good care and is in exceptionally good condition; has Master vibrator, speedometer and regular Ford equipment; price $300. J. A. NADEAU, Ford agent, South 8066-W.

WE ARE FULLY EQUIPPED TO OVERHAUL YOUR car, rebore cylinders, do all necessary machine work, at 25c per hour; or will contract flat price, satisfaction guaranteed. Call and be convinced. Call 53401, or 2710 W. SEVENTH ST.

FOR SALE — FOR $125, 2-CYLINDER MAXWELL, in first-class condition; delivery body; all new tires; the best buy in the city. 5805 HOLLYWOOD BLVD. Holly 427.

FOR EXCHANGE—WANT LATEST MODEL PIERCE Arrow; must be perfect condition, for high class residence, $5000, equity $3500, terms. 2275 Cambridge st. If interested call 72400 or 72293.

THE SLICKEST LIGHT SIX ROADSTER IN TOWN. have a look. Starter and lights.
930 S. OLIVE.

DO YOU NEED MONEY? WE WILL PAY YOU cash for your old auto or truck no matter what condition it is in. CARL'S REPAIR SHOP, 301 MAPLE AVE.

LATE MODEL RED, 5-PASS., NEWLY PAINTED and overhauled. This is today's bargain. Price $305, cash or terms. See RILEY, 742 S. Olive st. Main 6416. F5484.

WANTED—TO BORROW $350 ON MY STEARNS touring car, for 30, 60 or 90 days; will repay $400; car worth over $1000. Call Room 507, 424 S. BROADWAY.

AUTOMOBILE REPAIRING, 25 CENTS PER HOUR. A square deal; a square job. Auto painting. Contract. Come and give us a trial. This is no school. Free touring. 421 E. 12TH ST. A9663.

FOR SALE—CASH OR TERMS; 1914 BUICK ROADster; electric light and starting system; repainted and overhauled. Phone C. B. DIXON, Main 9040, 6009.

FOR SALE—$325; 1914 FORD TOURING CAR; SEVeral extras; new tires; runs like a sewing machine; looks fine; you cannot duplicate it. 6419 BUDLONG.

$250—CASH ONLY, BUYS A BEAUTIFUL LITTLE Buick touring car, actually worth $600. Must sell to meet debt. Inquire 1004 S. LOS ANGELES ST.

WANTED—OLD TIRES FOR CASH. WE WILL pay you up to 12c per lb. for your old blown-out casings. We need them. TUNNEL TIRE MARKET, 714 W. Third st.

BUICK ROADSTER, GOOD CONDITION, $325; LEXington touring car, 5-passenger, $300; Imp 2-passenger cyclecar, $100. MUTUAL AUTO EXCHANGE, 1040 S. Main.

SOME GOOD CLOSE BUYS IN HIGH-GRADE USED cars. Terms.
930 S. OLIVE.

FOR SALE—GREAT BARGAIN. VERY FINE late model Stearns car in excellent condition. Must sell. Sacrifice for cash. Call at once. GRIFFIN, 401 San Fernando Bldg.

FOR SALE—OR EXCHANGE—FOR LATE MODEL Ford, Little Giant Truck, new tires, chains and sprockets. Newly painted and overhauled. 1030 N. MAIN ST.

FOR EXCHANGE—FINE LATE MODEL STEARNS in excellent condition. Want clear city lot, so equities. Call at once. GRIFFIN, 401 San Fernando Bldg.

TIRES! SEVERAL USED CASINGS, FORD SIZES and larger; must be cashed in at once; $2.50 to $8 while they last; presto tanks, $5, $7.75. 714 W. THIRD ST., just through tunnel.

BARGAIN—1914 OAKLAND, ELECTRIC STARTER and lights; must be sold this week; offer wanted. MUTUAL AUTO EXCHANGE, 1040 S. Main. Main 2028.

FORD, LATE 1914, 5-PASSENGER, HAS EVERY equipment; my car is in perfect shape and will sacrifice for quick cash money. Phone BROADWAY 6161.

WANTED—5-PASSENGER AUTOMOBILE OR FORD for beautifully located lot in Eagle Rock City. Equity $500. Mortgage $200. PHONE F6478, MAIN 251

FORD HIGH-TENSION FISEMAN MAGNETO, WITH all spare complete, cheap. 1579 W. WASHINGTON ST. 25468.

BUICK B-37, 5-PASSENGER, HAS DELCO LIGHTS and starter; used short time here in city; will sell below value for quick cash. PHONE A8312.

1912 CHALMERS "30," SELF STARTER AND ELECtric lights; just overhauled and painted; many extras; $400. 1040 S. MAIN. Main 2028.

FOR EXCHANGE—NEW $450 PIANO FOR FORD or other good make automobile. Phone GIPSON, A5437. Main 2793.

1914 FORD TOURING CAR; SHOCK ABSORBERS, Prestolite, Master vibrator, good tires; a bargain. 241 S. NORTON. Phone 568701.

WANTED—STUDEBAKER "20," SEAT, COMPLETE with cushion. ALHAMBRA HARDWARE CO., Alhambra, Cal.

MERCER, 1915, 4-PASSENGER, A1 SHAPE, DO 60 miles, write for appointment. A. B. WILMANS, 206 S. Mariposa. 568876.

WANTED—BUICK OR BUFMOBILE PREFERRED for a family car lot that is worth $700. Owner address Y, box 522, TIMES BRANCH OFFICE.

WANTED—TO EXCHANGE A NICE UPRIGHT piano for your old auto or truck. 301 MAPLE AVE.

WILL TRADE ONE CLEAR LOT ON SUNSET blvd. worth $1000, for automobile, any make. 1155 S. OLIVE ST. F7542.

WANTED—LATE MODEL LIGHT 6-CYLINDER CAR, no later than 1914; quick sale for cash. MUTUAL AUTO EXCHANGE, 1040 S. Main. Main 2028.

LIVE STOCK FOR SALE— Horses, Mules, Cattle, Etc.

FOR SALE—ALFALFA.
200 —TONS
Fine new,
BALED ALFALFA HAY
in deliveries for
LESS THAN MARKET PRICE
by
ELI P. FAY.
Not a hay dealer but a breeder of
PURE BRED HOLSTEINS.
At Cypress.
Phone Anaheim 2814.
R.F.D., Box 88, Buena Park.
No sale if not satisfied.
ORDER NOW.

FOR SALE—COWS, 6-GAL. FANCY, GENTLE HOLstein, fresh one week, rich milk; two fine Jerseys, 5 and 7 years old, giving 2½ and 3 gallons per day, fresh one month. O. D. BURLINGAME, 104 S. Juanita, near Emerald. Redondo Beach.

HOGS. HOGS.
100 HEAD CHOICE STOCK HOGS, SOME GOOD BROOD SOWS IN THE LOT, MUST BE SOLD AT ONCE. 731 SAN PEDRO ST.
Phones. Main 1047. F7350.

FOR SALE—AS I AM BUYING A TRUCK I AM offering some of my horses, harness and wagons at half their value; I must have money at once. Inquire 546 TOWNE AVE.

FOR SALE—CHEAP, TWO FRESH JERSEY FAMILY cows, young, gentle, good low rich milk; will trade either for chickens. 415 BAKER AVE., Bell station.

FOR SALE—ANY NUMBER, 40 FIRST-CLASS DAIRY cows, at E. Farmer Ranch, on Washington blvd., Venice city limits. Address WALKER & BOWMAN, Box 118, Palms.

FOR SALE—FINE DELIVERY HORSE, SOUND AND gentle; bargain at $25. RANCHERS' EXCHANGE, 1037 S. Main.

TO LET—DRIVING HORSES, TALLY-HO STABLES, 219 E. First st. Both phones.

FOR SALE—GOOD HORSE, WAGON AND HARness; bargain for quick sale. MAIN 7171.

POULTRY—POULTRY SUPPLIES— For Sale, Exchange, Wanted.

FOR SALE—ESPEB BARRED ROCK COCKERELS. McFarlan Leghorn pullets, laying; Mammoth Pekin ducks, young Plymouth Rock cock, old enough to breed; large stock; will deliver; cheap. Vermont 2656. 1216 W. 87TH ST.

WANTED—AT ONCE, 1000 TURKEYS, 1500 HENS, 1000 SPRINGS and roasting chickens, pigeons, ducks, geese. Write or call MR. DERBY, 1922 W. Adams st. T1135; West 40.

FOR SALE—ONE FLOCK OF BEAUTIFUL RED comb White Leghorn laying hens, $9 and $10 a dozen. Barred Rock pullets, 7 months old, $1.25 each. 3017 S. MAIN. South 1302-J.

FOR SALE—SIX BUFF ORPINGTON PULLETS and rooster, also 5 White Leghorns, pullets and rooster, at 75 cents apiece. Call at 416 W. 58TH STREET.

WANTED—B. I. REDS AND BARRED ROCKS, all sizes; baby chicks to 10 months. 1040 E. COLORADO. Garfield 1018.

FOR SALE—300 YEAR-OLD WHITE AND BROWN Leghorn laying hens and pullets. 1422 E. 22ND ST.

FOR SALE—SELLING OUT CHICKENS, DUCKS and turkeys. Call immediately for bargains, 455 LUCAS. Broadway 1855.

FOR SALE—25 WHITE LEGHORN HENS 75c EACH at 3740 ADAIR. South 6460-W. Maple ave. car.

WANTED — POULTRY; WE PAY HIGHEST MARket price for poultry, cash at your door. 808 DELTA BLDG. F1852.

FOR SALE—MALTBY CHICKEN COOP. 51861.

Rabbits, Goats, Etc.

FOR SALE—800 RABBITS, FLEMISH, BELGIAN, New Zealand and some blue ribbon stock. 265 does, 200 bucks; will trade for automobile. See C. O. STEVENS' HASKET GROCERY, Inglewood. Home 229, Inglewood.

FOR SALE—MUST MOVE QUICK; LARGE, CHOICE bred New Zealands, 75c; Belgians, Flemish. 808 SAN PEDRO.

Dogs and Dogs at Stud.

FOR SALE—WHITE SPITZ PUPPIES, CALL AFTER 6 o'clock or come out Saturday or Sunday, 440 N. WESTMORELAND. Phone Wilshire 2143.

FOR SALE—AIREDALE FEMALE, PEDIGREED, 1 and half year old. $25. 51861.

LIVE STOCK WANTED—

WANTED — TO BUY GOATS FOR MOUNTAIN ranch; will pay up to $3.50 each. W. SMITH, 1822 E. 12th. 21230.

WANTED—BEEF COWS, CALVES, FRESH COWS. Highest prices paid. HANNON BROS., 1652 E. 70th. South 3291-J.

ATTORNEYS— Counselors-at-Law.

CONSULTATION FREE — ATTACHMENTS, DAMages, collections, contracts, mortgages, estates, decrees and all legal matters carefully handled. Notary Public. 308 CROSBY BLDG., Third and Spring. Broadway 2341.

OUR MAIN OFFICES ARE AT RENO.
Branch office, 623 Chamber of Commerce, Los Angeles. Special attention given cases by experienced attorneys. Advice free.

FREE ADVICE ON ALL LEGAL MATTERS. Estates and registration of titles under Torrens Land Law a specialty. JOSEPH N. BEARDSLEE, 635 Van Nuys Bldg. F2328.

ALL LEGAL MATTERS ATTENDED, CONSULTAtion free. W. A. JENKINS, 906 Marsh-Strong Bldg.

FREE LEGAL ADVICE, ALL CASES PROMPT AND efficient service. 626 SAN FERNANDO BLDG.

BOILERS— And Boilermakers.

L. A. BOILER WORKS, MANUFACTURERS OF boilers and tanks. Special attention to repair work. 119 REDONDO ST. Phone East 2256—A1839.

DRESSMAKING— And Dressmakers.

DRESSMAKER, DESIGNER, FROM SAN FRANCISCO, street; evening gowns, fancy wraps, reasonable drawn waists over like new; lines studied. MRS. HAWLEY, Home 558275. 1062 W. 11th st., near Burlington.

WANTED — A DESIGNER, CUTTER AND FITTER of unquestioned ability will work at home or go out. $2.50 per day to $5; my assistant included at $3. Phone WILSHIRE 5172.

DRESSMAKER WISHES ENGAGEMENTS BY DAY IN families; gowns, dancing frocks, artistic remodeling a specialty.

THE CITY
AND ENVIRONS.

EVENTS BRIEFLY TOLD.

Million Club Dance.

The Million Club will give a dance at Payne's Academy, No. 2018 Orange street, this evening. There will be exhibition dancing in addition to the usual programme.

Excursion to Catalina.

Senior students in the college of pharmacy, University of Southern California, will entertain the junior students with a boatride to Catalina Island tomorrow. A picnic supper on the island is also part of the hospitable programme provided by the fourth-year men.

Bride-elect is Taken.

Funeral services will be held in the Compton chapel of Neal & Towne at 2 o'clock tomorrow afternoon for Miss Mabel Wasell, who died Sunday evening at her home in Springdale. She was 23 years old and had been sick for more than three years. A pathetic feature of the case is that she was shortly to have been married to a mining man of Alaska.

Poison by Mistake.

Taking the wrong bottle from a shelf, Mrs. W. L. Roberts, 31 years of age, No. 2927 Halldale avenue, early last night swallowed poison and was rushed by friends to the Receiving Hospital in a serious condition. According to Dr. Hart, who treated the suffering woman, she will recover. Mrs. Roberts told the doctor that in the darkness of her room she make a mistake in bottles and took the poison instead of liver pills.

Young Artist to Sing.

At the Orpheus concert, which will be given at the Trinity Auditorium tomorrow evening, the soloist will be Miss Grace James, one of the leading sopranos of this city. Lawrence Tibbett, baritone, one of the club members, will sing the solo in Arthur Foot's "Farewell of Hiawatha"—which he sang with great success in San Francisco, when the club won first prize. Mr. Tibbett is only 19 years of age, has a wonderful voice, great dramatic ability, and is the youngest member of the club.

Funeral of Pioneer Teacher.

Funeral services will be conducted in the O'Connell parlors tomorrow morning at 10 o'clock, for Miss Mary A. Woodworth, who for the last sixteen years has been a teacher in the city schools, residing at No. 219 North Grand avenue. Her death occurred Monday evening from an ailment of long standing. She leaves one brother, Dr. O. L. Woodworth, No. 2441 Folsom street. Rev. Baker P. Lee will conduct the funeral services, which will be attended by pupils of the Dayton Heights school, Miss Woodworth's last charge.

Missing.

FEAR HOTEL MAN HAS DROWNED.

TAKES OCEAN PLUNGE DESPITE DOCTOR'S WARNING.

Proprietor of St. George with Weak Heart Goes into Surf After Being Told it may Cost His Life. Fails to Return—Clothing is Found in Bath-house.

The finding of the missing man's clothing in a room in the Venice bathhouse, and the knowledge that he was suffering from a weak heart, late last night caused the friends and relatives of Emil Lesser, proprietor of the St. George Hotel, and prominent German resident, to fear that the hotel owner was drowned while bathing yesterday at the beach. This belief is strengthened by the fact that two weeks ago Mr. Lesser's physician, Dr. Levine, warned him to stop bathing on peril of his life.

Mr. Lesser, who is well-known in Teutonic circles of this city, was a veteran of the Franco-Prussian war of 1870, and a firm believer in the strenuous life. Following the close of the war, he came to this country and settled in Birmingham, Ala. During his stay in that city he acquired a great deal of property, and was known as one of the prominent hotel men there.

A few years ago he came to Los Angeles, and purchased the St. George Hotel. Shortly after this he began to suffer with his heart. He was told to stop such strenuous exercises as he had been indulging in.

In spite of these warnings, he continued to make his frequent trips to the beach, as he enjoyed ocean bathing greatly. Two weeks ago Dr. Levine ordered him to stop. Considering that his baths did him more good than harm, Mr. Lesser continued, making his last trip yesterday morning.

Always a punctual man, his family became alarmed when he did not appear at his residence, No. 752 East Adams street, for supper last night. Mrs. Lesser sent her nephew, Clyde Minnis, to Venice. The police of the beach city were enlisted in the search, and the abandoned clothing was discovered.

According to the bath attandents, Mr. Lesser left the building about 2 o'clock yesterday afternoon. He had not returned when the tide commenced to recede at 5:40 o'clock. Twelve swimmers, led by Detective Lieutenant Reynolds, searched the beach from Ocean Park to South Beach, without discovering any trace of the missing man.

Dr. Levine stated last night he believed Mr. Lesser was overcome with heart failure while bathing. Mrs. Lesser and her daughter, Miss Freda Lesser, are prostrated with grief. The missing man was 55 years old.

HARDER WORK FOR STUDENTS.

[BY A. P. NIGHT WIRE.]

STANFORD UNIVERSITY, Nov. 2.—A tightening up of the scholarship requirements of the Stanford law department was indicated today in the announcement by Dean Frederic C. Woodward that students who receive any grade below 60 per cent. hereafter will be counted failures. In the past grades between 50 and 60 per cent. have been considered conditional.

TAKES CARSON'S JOB.

[BY ATLANTIC CABLE AND A. P.]

LONDON, Nov. 2, 1:49 p.m.—Sir Frederick Edward Smith, who has been solicitor-general, has been appointed to succeed Sir Edward Carson as Attorney-General, Premier Asquith announced today.

K-2.

LITTLE FAVORED BY TESTIMONY.

Lieut. Childs Says Batteries of Submarine Rejected.

Declares Builders Were Told of Many Defects.

Navy Officer Disproves the Charges of Neglect.

[BY A. P. NIGHT WIRE.]

BOSTON, Nov. 2.—A conversation in the course of which Rear-Admiral William N. Little, retired, refused to accept the batteries of the submarine K-2 until her builders had agreed to make good any defects that might develop, was described at today's session of the court-martial of the rear-admiral on charges of neglect and careless methods in connection with his duties as inspection officer.

The testimony was given by Lieut. Warren G. Childs, who was assistant inspector of machinery at the Fore River ship yards while the submarine was under construction.

He said that Admiral Little called the attention of S. A. Gardner, representative of the Electric Boat Company, builders of the submarine, to conditions that might arise from the presence of lead drops in the battery.

Mr. Gardner, Lieut. Childs said, agreed to stand back of the battery, so far as damage from lead drops was concerned, throughout the life of the battery. To this Rear-Admiral Little replied, according to the witness, that he must have the company's word for such an agreement and this was secured by telephone.

GUARANTEED BATTERIES.

Lieut. Childs was not positive that there was such an agreement in writing, but he could "almost swear" that he had seen a letter from the company officials in which they agreed to stand by the life of the battery of the K-2 provided they were not obliged to overhaul all the batteries of this type.

Admiral Little declared, according to Lieut. Childs, that so far as he was concerned, he had no fear that there was anything serious the matter with the battery. Under cross-examination Lieut. Childs said that in his opinion the battery was in excellent condition when accepted.

Before court adjourned, a telegram was received from Secretary of the Navy Josephus Daniels, upholding the activities of Lieut. W. B. Woodson, assistant to Lieutenant-Commander Alfred W. Johnson, the judge advocate. The court, during the morning, had sustained the objection of the defense to the part taken by Lieut. Woodson, but reversed its stand upon the receipt of the explanation of Secretary Daniels.

THE WEATHER BACK EAST.

Temperatures Generally Show a Drop, with Snow Falling in North. Very Little Rain Reported.

[BY DIRECT WIRE—EXCLUSIVE DISPATCH.]

CHICAGO BUREAU OF THE TIMES, Nov. 2.—Chicago's temperature dropped to 42 deg. last night, but rose to 57 deg. today, with a high west wind that drove clouds of dust steadily through the streets. Other lake cities were much cooler, averaging 44 deg. as the maximum. Little change was noted in the East, but the Middle West and Southwest were several degrees under yesterday. Very little rain fell anywhere, but Upper Michigan had a half-inch of snow. Other temperatures:

City—	Max.	Min.
Abilene, Tex.	80	48
Boise, Idaho	56	42
Boston, Mass.	68	54
Buffalo, N. Y.	46	44
Calgary, Alberta	52	26
Chicago, Ill.	56	42
Denver, Colo.	70	40
Des Moines, Iowa	62	38
Dodge City, Kan.	68	42
Duluth, Minn.	42	26
Durango, Colo.	70	28
Galveston, Tex.	82	74
Havre, Mont.	56	28
Helena, Mont.	48	34
Huron, S. D.	58	32
Jacksonville, Fla.	70	64
Kamloops, B. C.	46	34
Kansas City, Mo.	60	48
Knoxville, Tenn.	68	58
Memphis, Tenn.	74	60
Minneapolis, Minn.	50	...
Modena, Utah	66	30
Montreal, Quebec	50	46
Moorhead, Minn.	50	28
New Orleans, La.	74	68
New York, N. Y.	66	56
North Platte, Neb.	62	34
Oklahoma City, Okla.	76	48
Pittsburgh, Pa.	52	52
Rapid City, S. D.	56	34
Roswell, N. M.	76	38
St. Louis, Mo.	62	52
St. Paul, Minn.	50	34
Salt Lake City, Utah	68	44
Sheridan, Wyo.	56	32
Swift Current, Sask.	50	22
Tampa, Fla.	82	64
Washington, D. C.	70	56
Williston, N. D.	54	22
Winnipeg, Man.	48	16

HEAVY LIFE INSURANCE.

[BY A. P. DAY WIRE.]

ST. LOUIS, Nov. 2.—Life underwriters here today estimated that $100,000 insurance would become payable through the death of Edward L. Preetorius, president of the German-American Press Association, publishers of the St. Louis Times and the Westliche Post, who committed suicide yesterday morning.

BUSINESS BREVITIES.

[Advertising.]

During Home Products Week, note the J. W. Robinson Co.'s window, Hope street entrance, displaying the Alexandria preparations. These toilet articles, face cream, powder, hair tonics, shampoo, etc., have been sold in this store for the past three years, and are made of the finest quality materials. Any questions will be gladly answered and information given in the toilet goods department.

Weaver Roofing is a strong waterproof fabric that can be applied over old roofs of any kind. Expert report and estimate without charge. Weaver Roof Co., manufacturers roll roofing and waterproof paints, 339-341 East Second st. F2855, Broadway 784.

For quick action drop answers to Times "liners" in Times liner boxes in downtown office buildings. The locations of the boxes are printed in the first column of The Times "liner" section.

Payne's Dancing Academy, 2018 Orange st. Classes Thurs. and Sat. evenings. Novelty ball Tuesday. 556631.

The Times Branch Office, No. 619 South Spring street. Advertisements and subscriptions taken.

Brain and Brawn, a Home Product. 10c at News stands.

"The Exclusive Specialty House for Feminine Apparel"
Garments of Style, Quality, Lowest Prices

Myer Siegel & Co.

443-445-447 South Broadway

Fur Trimmed

Coats and Wraps

of

Velvet, Corduroy, Plush

Moderately Priced

$27.50 $29.50 $35.00

All sizes for women and misses.

Women's Union Suits

Silk Lisle Union Suits in shell or tight knee styles. Extra special values at 85c

Women's Hosiery

Silk lisle stockings in white, black and tan, fully reinforced. 3 pairs for $1.00 or per pair at..... 35c

Garments of Style, Quality, Lowest Prices
"The Exclusive Specialty House for Feminine Apparel"

9 YEARS IN THIS OFFICE

FULL SET $5.00. OUR FAMOUS YALE PLATES have won for us a reputation to be envied. They are made of a thin, high grade, non-breakable material, light as a feather, and of such strength that we can safely Guarantee Them for Ten Years.

BRIDGE WORK $5.00 — Our Bridge Work is made by one of the most expert dentists on the Coast. It is made of the best material that money can buy, therefore when you pay more than our prices you lose and so do we. FREE EXAMINATION.

DR. J. ARTHUR FOSTER, D.D.S.
(For 10 years Prop.)

REDUCED PRICES:

Set of Teeth	$5.00
Best Set	$7.00
Bridge Work	$5.00
Gold Crowns	$4.00
Porcelain Crowns	$4.00

YALE DENTISTS
444 SO. BROADWAY
LOS ANGELES.

NOTICE!
Every Dentist in our office is a Graduate of Long Experience. We do not employ students.
Teeth and Nerves Removed Absolutely Without Pain.

Established 15 Years

James Smith & Co.

Clothiers Exclusively

On Broadway at 550.

Bet. Mercantile Place and Sixth

We Are Painless Dentists

And yet there are people who go to their dentist, wait in an agony of apprehension for their call to his chair and sit in justified fear and trembling while he probes and grinds and cleans and scours and hurts, hurts, HURTS! Simply because they have not been made to appreciate to the full how absolutely unnecessary is any pain. Yale Dentists, 444 South Broadway, Third Floor, Parmelee-Dohrmann Building.

S-Y Chile

"Makes a hundred dishes more delicious"

FREE RECIPE BOOK Your Grocer

Home Products!

Trade in your old trunk on a Home Product, Rattan Everlasting, Ward robe, Steamer, Hat or Regular. TRUNKDOM TRUNK CO., 619 South Spring. Repair trunks, bags, Suitcases.

3 WAYS—3 DAYS
EVERY DAY
To CHICAGO and EAST
THROUGH SALT LAKE CITY

LOS ANGELES LIMITED - 1:25 P. M.
PACIFIC LIMITED - - 9:00 A. M.
BURLINGTON LIMITED - 9:00 A. M.
OBSERVATION, SLEEPING AND DINING CARS
TICKETS AT 601 SOUTH SPRING STREET

RUPTURE

Dr. Joseph Fandrey, European specialist, cures all curable rupture permanently, no matter how long standing nor the age, without operation or injection nor detention from business. For further investigation call at my office, 1421 Santee st., Los Angeles, Cal. Phone Broadway 4214. Hours 9 to 12, 2 to 5, except Sunday.

Full Dress

There are qualities in Full Dress much finer than the eye can see. These are in the quality of the material and the master effects of style brought out by the makers.

A self-evident fact.

When you're out hunting for the biggest suit value you can find for $20 or $25, go along Spring Street to Brauer's. You don't have to go any further. We have Two Specials that are irresistible. Think of it!—your choice of all-wool, latest style fabrics, fashioned to the minute and fully guaranteed. Suit or Overcoat $20 or $25.

A. K. Brauer & Co.
TAILORS TO MEN WHO KNOW.
Two Spring Street Stores
345-347 and 529-527½

SET OF TEETH, $5.00

Best Set (none better, no matter how much you pay) (guaranteed 10 yrs) $7.00
Bridge Work $4.00
Gold Crowns $4.00
Porcelain Crowns $4.00
Gold Fillings ..... $1.00 up
Silver Fillings ..... 50c up
Teeth Treated 50c
Nerve Removed (Painless) $1.00
Teeth Extracted (Painless) 50c
The Only Private Dentist in the City Doing Work at Such
REMARKABLY LOW PRICES.

EXAMINATION FREE
Evenings by Appointment. Sundays Till 1 o'Clock.

DR. FAIRFIELD
301-304 Pantages Theater Building
838 South Broadway

AUCTION

WEDNESDAY, NOV. 3 AT 10 A.M.
822 S. LOS ANGELES ST.

Elegant furnishings consisting of fine Francis I. Ward Upright Piano, Circassian Walnut, Birdseye Maple, Fumed Oak, Mahogany, White Enamel Dressers, Chiffoniers, Library Tables, Bookcases, Pedestal Extension tables, Brass and Enamel Beds, Steel Spring, Floss Hair and Felt Mattresses, Tapestry and Denuem and Sanitary Couches, Rockers, Chairs, Rugs, Linoleums, Gas Ranges, Gas Plates, Gas Logs, Graniteware, Dishes and other Household Goods too numerous to mention. Everything is clean, like new.

Geo. Blank Auctioneer Office, 822 Van Nuys Bldg. Phones 60566; M5877.

AUCTION.

REED & HAMMOND

1053-55 SOUTH MAIN STREET AT 11TH

Hold Auction Sales of Live Stock, Furniture, Restaurants or Merchandise somewhere every day in the week. Call up F2545, Broadway 2840, for dates.

THOS. B. CLARK
General Auctioneer and
Importer of Antique Furniture.
840 SOUTH HILL STREET
F1907, Broadway 1921.

AUCTION

WEDNESDAY, 10 A.M.
1050 SO. BONNIE BRAE.
The Fine Furnishings of the Twelve-Room Residence.

Mahogany birdseye and oak furniture, Wilton and Axminster rugs, etc. Don't miss it. Also Woods electric auto. It will take all day. Luncheon served at noon.
REED & HAMMOND.

RHOADES & RHOADES
REAL ESTATE, LIVE STOCK
AND GENERAL AUCTIONEERS.

Guaranteed estimates on household furniture or bought outright for cash. Salesroom 1501-3-5 South Main. Both phones—Main 1259, Home 25679.

AUCTION

We solicit and collect for sale at auction: Antique and artistic furniture, Oriental rugs, oil paintings, etc. We guarantee full retail value for same.

California Auction Co. Reg. Under Sec. 5466 Civil Code of Cal.
Phones 65497; Bdwy. 4783. Offices 822-24 S. Main.

AUCTION

FOR SALE

22-room apartment-house, 2-room suites with private bath, $500 will manage it. Also, 11-room rooming-house, close in, west side. Call up

California Auction Com. Co. 822 South Main.

AUCTION

J. J. SUGARMAN,
Auction and Commission House
General Auctioneer.
Furniture, Merchandise, Fixtures.
Office and Salesrooms, 113-114-116 Court St.
(Between Spring and Main.)
Main 2114. —PHONES— F4816.

B. FORER CO.

Auction and Commission House

201 No. Spring St.

We buy for cash and advance money on stocks of merchandise of every description. Phones: Bdwy. 4778—F5449.

AUCTION

FRIDAY, NOVEMBER 5TH, at 10 A.M.
AT 201 NORTH SPRING STREET
Furniture, Household Goods, Carpets
B. FORER AUCT. & COM. HOUSE
Phone F5449—Broadway 4279

THE WEATHER.

[Official Report.]

LOCAL OFFICE, U. S. WEATHER BUREAU, Los Angeles, Nov. 2.—[Reported by Furl A. Carpenter, Local Forecaster.] At 5 o'clock a.m. the barometer registered 29.90; at 5 p.m., 29.97. Thermometer for the corresponding hours showed 52 deg. and 61 deg. Relative humidity, 5 a.m., 87 per cent.; 5 p.m., 73 per cent. Wind, 5 a.m., northeast, velocity 1 mile; 5 p.m., east, velocity 6 miles. Highest temperature, 69 deg.; lowest, 51 deg. Rainfall for season, trace; last season, .33 of an inch. Barometer reduced to sea level.

WEATHER CONDITIONS.—Rapid changes took place in the weather conditions over the United States during the past twenty-four hours. The area of low pressure drifted from Lake Superior to the St. Lawrence River, and the northwestern high area from Washington to Nebraska. The weather is consequently fair and moderately cool over the central portion of the country, and cloudy with higher temperatures in the New England States. An area of low pressure followed the central field of high barometer and appeared off the Columbia River. This disturbance is giving rain and northerly, southeasterly and easterly winds to Seattle, Portland and North Head, and its influence will be felt further south during the ensuing thirty-six hours. Los Angeles and vicinity experiencing cloudy weather Wednesday.

LOCAL FORECAST.

For Los Angeles and vicinity: Cloudy Wednesday; westerly winds.

For Southern California: Fair Wednesday.

STATE FORECAST.

SAN FRANCISCO, Nov. 2.—Weather forecast: San Francisco and vicinity: Unsettled weather Wednesday; possibly showers; light southwest wind. Northern California: Unsettled weather Wednesday; probably showers in north portion; light southwest wind.

Sacramento Valley: Unsettled weather Wednesday; probably showers; light south wind.

Santa Clara Valley: Unsettled weather Wednesday; possibly showers; light southwest wind.

San Joaquin Valley: Unsettled weather Wednesday; light southwest wind.

Southern California: Increasing cloudiness Wednesday; light west wind.

ARIZONA FORECAST.

WASHINGTON, Nov. 2.—Forecast for Arizona: Fair Wednesday and Thursday; not much change in temperature.

YUMA (Ariz.) Nov. 2.—[Exclusive Dispatch from the U. S. Reclamation Service.] Gauge height Colorado River, 16.20 feet.

IN FIVE MINUTES NO SICK STOMACH, INDIGESTION, GAS

"Pape's Diapepsin" is the quickest and surest Stomach relief.

If what you just ate is souring on your stomach or lies like a lump of lead, refusing to digest, or you belch gas and eructate sour, undigested food, or have a feeling of dizziness, heartburn, fullness, nausea, bad taste in mouth and stomach headache, you can surely get relief in five minutes.

Ask your pharmacist to show you the formula, plainly printed on these 50-cent cases of Pape's Diapepsin than you will understand why dyspeptic troubles of all kinds must go, and why it relieves sour, out-of-order stomachs or indigestion in five minutes. "Pape's Diapepsin" is harmless; tastes like candy, though each dose will digest and prepare for assimilation into the blood all the food you eat; besides, it makes you go to the table with a healthy appetite; but what will please you most, is that you will feel that your stomach and intestines are clean and fresh, and you will not need to resort to laxatives or liver pills for biliousness or constipation.

This city will have many "Pape's Diapepsin" cranks, as some people will call them, but you will be enthusiastic about this splendid stomach preparation, too, if you ever take it for indigestion, gases, heartburn, sourness, dyspepsia, or any stomach misery.

Get some now, this minute, and rid yourself of stomach misery and indigestion in five minutes.

DARKEN GRAY HAIR; LOOK YOUNG

Gray Hair Changed to an Even Beautifully Dark Shade, No Dye.

You can easily turn your gray, faded or streaked with gray hair beautifully dark and lustrous almost overnight if you'll apply a few times Q-Ban Hair Color Restorer to hair and scalp like a shampoo. Q-Ban is harmless, not sticky, delightful to use and darkens all your gray hair so naturally and evenly that no one can tell it has been applied. Q-Ban acts on the roots, makes hair and scalp healthy, changing gray hair and entire head of hair to that soft, even dark luster, fluffiness, beauty and abundance, which makes the hair so fascinating and attractive, besides prevents dandruff, itching scalp and falling hair. Try at our risk—guaranteed. Only 50 cents for a big 7-oz. bottle, at McKay & Monkman's Drug Stores, Broadway and Ninth street, Pico and Flower streets, Daly and North Broadway, Los Angeles, Cal. Out-of-town folks supplied by parcel post. Call or write asking for Q-Ban Hair Color Restorer.

NO APPETITE?

Then Take a Glass of

DUBONNET

The World's Greatest Tonic and Appetizer. Superior to the Best Cocktail.

In every Club, Hotel, Cafe, Bar and Restaurant on the Pacific Coast.

IMPORTANT — When ordering Dubonnet look for CAT on the label—Refuse others with contempt as spurious imitations.

For Your Health's Sake

Eat WHOLE WHEAT HEALTH BREAD. Little sugar, starch, or yeast. Physicians recommend it for stomach, bowel and kidney trouble. Order of your grocer. Made exclusively by PACIFIC BAKING COMPANY, 1802 Tennessee St.

VITAL RECORD.

DIVORCE DECREE GRANTED.

STEWARD. Suits from Samuel.

DEATHS.

With Funeral Announcements.

COHEN. November 2, H. Cohen of No. [illegible] avenue, aged 29 years.
Remains at Forts, Carmichael & Co. and Flower streets.

GRUBE. Anna Kolth, wife of Frederick G. [illegible]
Remains at Bonner Brothers.

KIRKLAND. In this city, November 1, [illegible] westerner Kirkland, beloved husband of [illegible] John and Alex Kirkland and Mrs. [illegible] sadly, a native of England, aged 60 years.
Services will be held at the Masonic [illegible] corner Pico and Figueroa streets, in the [illegible] of Los Angeles Commandery, No. [illegible] Tuesday, Wednesday at 3 p.m. (Oakland and San Francisco papers please copy.)

LANKFORD. Daniel C. Lankford, aged [illegible]
Funeral services will be held at the [illegible] W. H. Hutch Co., No. 842 South [illegible] Wednesday at 10 o'clock.

LAWRENCE. November 2, Earl E. Lawrence. Remains at parlors of W. A. Bonner.

LE FEVRE. At Santa Monica, Dr. J. P. Le [illegible]
Funeral service Thursday, 11 a.m. at Monica parlors of Bonner Brothers & [illegible]

MOSES. Mrs. Alice Moses, aged 66 years.
Remains at W. H. Hutch Co.'s [illegible] No. 842 South Figueroa.

NAGLE. November 2, John Henry Nagle, aged [illegible] years.
Remains at the chapel of Garrett & [illegible] Interment, San Jose, Cal.

NEAL. October 31, Ada Neal, beloved wife of [illegible] Neal, aged 32 years.
Remains at parlors of The White [illegible] No. 1137 South Grand avenue. Interment Wert, O.

OPPENHAMM. At Needles, Cal., Eva, wife of [illegible] Oppenheimer, aged 29 years.
Remains at the residence of sister, [illegible] West Thirty-fifth place. Services at [illegible] Cemetery Wednesday at 2:15 p.m. Interment, [illegible]

PADDLEFORD. November 1, 1915, Edna L. [illegible] Ford, beloved wife of Dr. George E. Paddleford and mother of George S. Paddleford.
Funeral from the chapel of Bonner & [illegible] corner Twelfth and Hope streets, this (Wednesday) morning at 11 o'clock.

SELBY. At No. 929 Rosecrans street, November 1, Hartman Selby, aged 46 years, [illegible] Emma S. Selby of this city and Mrs. Lee Selby, Mrs. Grace S. Houck and Mrs. [illegible] Brown of Baltimore, Md., and William Selby of Norfolk, Va.
Funeral Friday, November 5, at 2 p.m. from the funeral parlors of W. A. Bonner, [illegible] South Figueroa street. Interment, Inglewood View Cemetery, Pasadena, Cal.

WOODWORTH. November 1, Mary E. Woodworth, aged 47 years.
Funeral Thursday, November 4, at 10 a.m. from parlors of Cunningham & O'Connell, Boyle Heights Cemetery.

FUNERAL NOTICE.

ATTENTION, SIR KNIGHTS.
SPECIAL ORDERS NO. 5.

LOS ANGELES COMMANDERY, No. [illegible] Templar, will assemble Wednesday, November 3, 1915, at 1:45 p.m., to act as escort at the funeral services of our late Sir Knight [illegible] Kirkland, and also of Edward A. Gaffey, [illegible] quest of Inglewood Commandery of [illegible] services in the asylum.
FRANK L. MILLER, Commander.

Independent of the Trust.

For $75 we will furnish silver-mounted embalming, shroud, hearse, limousine, [illegible] and free use of chapel. Godson & Myers, [illegible] 837 South Figueroa street. Phones 52437; [illegible] 27391. We guarantee embalming for [illegible] half of trust charges.

STATED MEETING.

Stated meeting of the Southern [illegible] nia, Lodge No. 278, F. & A. M., [illegible] at 7:30 o'clock, Masonic Temple, [illegible] Figueroa. Master Masons welcome.
W. H. HARRISON, [illegible]
J. S. McKNIGHT, Secretary.

KING ON A STRETCHER.

Condition of the English [illegible] Reported to Be Much Improved Though He is Still A-bed.

[BY ATLANTIC CABLE AND A. P.]

LONDON, Nov. 2.—King [illegible] who returned to London last [illegible] from the French front, is recovering slowly from the effects of his fall from a horse last week. The following official bulletin was issued this morning:

"The King had a better night, has no fever. Although the effects of the accident are slowly passing, Majesty will be some time longer confined to bed."

While King George was in an ambulance train yesterday, being conveyed from an unnamed town in France to the coast, it developed that day, he directed that Lance Sergeant Oliver Brooks of the Coldstream Guards, who had just been awarded the Victoria Cross, be brought to the royal car and there, despite the weakness due to his recent wound, the King pinned the medal on the soldier's tunic. He did so while [illegible] prone and was so weak that he found it difficult to push the pin through the khaki.

With his face flushed with pride, Sergeant Brooks knelt by the side of the bed until the medal had been fastened.

The King's journey across the Channel was exceedingly rough, but Majesty bore it well. On his arrival at the Victoria station he had to be carried on a stretcher to a waiting ambulance, which took him to Buckingham Palace.

TORPEDO BOAT SUNK IN COLLISION

[BY ATLANTIC CABLE AND A. P.]

LONDON, Nov. 2.—The British admiralty this afternoon announced that the British torpedo boat No. [illegible] was sunk at Gibraltar yesterday afternoon in a collision.

"Torpedo boat No. 96, Chief Officer John D. Sumner, R. N.," says the official statement, "was sunk yesterday in the Straits of Gibraltar after a collision with a mercantile fleet auxiliary. Two officers and nine men are reported missing and it is feared they were drowned."

WOMEN'S CONGRESS IN SAN FRANCISCO

[BY A. P. NIGHT WIRE.]

SAN FRANCISCO, Nov. 2.—The International Congress of Women opened today in the Palace of Education on the Panama-Pacific Exposition grounds was addressed by Lady Aberdeen, presiding officer, and by the Marquis of Aberdeen, both of whom spoke on the work accomplished by the Women's National Health Association.

Among the speakers at today's session was United States Senator James D. Phelan, who spoke on "Women Citizens."

Lord and Lady Aberdeen were guests tonight of the Daughters of the American Revolution at their headquarters at the exposition.

Government land is becoming scarce. Secure a desirable relinquishment among the many advertisers in the "Government Land" columns of The Times "Liner" section.

Ever-advancing Sa

XXXIVTH YEAR.

Christianity.

HE IS STRONG IN THE FAITH

Bishop Among Cannibal Here on a Mission.

Says Work Needs Help o American Catholics.

Great European War Felt in South Sea Islands.

When one's predecessor has been run through with a spear and most of one's early assistants have been eaten, it requires a large faith to realize that cannibals are God's children and deserving of Christian treatment.

Nevertheless, Bishop Julian Vidal, who arrived in Los Angeles yesterday and is now the guest of Mr. and Mrs. L. N. Brunswig, No. 3528 West Adams street, has maintained that attitude toward the Fiji Islanders for fifty years in the face of just such circumstances.

Bishop Vidal succeeded Bishop Ettalle half a century ago, in charge of all the French missions of the Fiji, the Solomon and the South Sea Islands and he wears the martyr's cross in the name of Bishop Ettalle, who was speared by the cannibals, but whose body was quickly recovered by the men on a French gunboat. In fact, Bishop Ettalle lived for six hours after he was snatched from the hands of the head-hunters.

Bishop Vidal found it in his heart to be patient with the man-eaters of these islands because he realized that man is not naturally a vegetarian and there was no animal life on the islands to serve as food. There is none to this day. All their meat must be imported.

When Bishop Vidal realized this and began to import beef and mutton and pork, the cannibals quit eating one another, and also gave up missionaries as a special delicacy. Many of Bishop Vidal's first co-workers in the field were martyred in this manner.

SEGREGATING LEPERS.

Perhaps the bishop's most wonderful work over there has been the manner in which he has managed the lepers. When he first arrived the islands were overrun with people afflicted with this malady and no effort had ever been made to segregate them. One of the first things he did was to send for sixty sisters of Charity to be teachers and nurses. Seven of these dedicated themselves to the leper colony and Bishop Vidal appointed a young priest to be their chaplain.

N. B. Black
318-320-322 [illegible]

Fashion's Suit S

With Blackstone Quality a Lower than Asked for Equ where—See

—The "Just i $29.50—$35.0

THE smartness of the models [illegible] There are plain tailored a swinging coats, jackets that nip a [illegible] at the skirts; braid edging and ba and fur trimmed collars and cuffs. —Every modish material in eve jungle brown, blackberry and Rus

Superb Assortments of New Coats, Featuring Choicest M Makers. $50.00 up to $12

Special! 53 Class Go on Sale today

Just think of buying Broadcloth signed and perfectly tailored, there are suits of poplin, gabar good weaves—many elaborately trimmed. Choice of fifty-three —SECOND FLOO

This Stunning Hat And Others—A Sco —Just as Fascinatin

It is no wonder the patrons of this store are warm in their praise of Blackstone Millinery when hats of such distinction and individuality as these are offered at $12. —The one pictured—a turban of fine black silk velvet, designed on jaunty lines with ribbon rose and foliage in front and one of the swell new veil drapes.

—SECOND FLOO

Pictorial City Sheet (II.)

Ever-advancing Southern Metropolis.

California and the Coast—10 Pages

The Times

XXXIVTH YEAR. WEDNESDAY, NOVEMBER 3, 1915.—EDITORIAL SECTION. POPULATION { By the Federal Census (1910)—319,198 By the City Directory (1915)—389,817

Christianity.

HE IS STRONG IN THE FAITH.

Bishop Among Cannibals Here on a Mission.

Says Work Needs Help of American Catholics.

Great European War Felt in South Sea Islands.

When one's predecessor has been run through with a spear and most of one's early assistants have been eaten, it requires a large faith to realize that cannibals are God's children and deserving of Christian treatment.

Nevertheless, Bishop Julian Vidal, who arrived in Los Angeles yesterday and is now the guest of Mr. and Mrs. I. N. Brunswig, No. 3528 West Adams street, has maintained that attitude toward the Fiji Islanders for fifty years in the face of just such circumstances.

Bishop Vidal succeeded Bishop Etalle half a century ago, in charge of all the French missions of the Fiji, the Solomon and the South Sea Islands and he wears the martyr's cross in the case of Bishop Etalle, who was speared by the cannibals, but whose body was quickly recovered by the men on a French gunboat. In fact, Bishop Etalle lived for six hours after he was snatched from the hands of the head-hunters.

Bishop Vidal found it in his heart to be patient with the man-eaters of those islands because he realized that man is not naturally a vegetarian and there was no animal life on the islands to serve as food. There is none to this day. All their meat must be imported.

When Bishop Vidal realized this and began to import beef and mutton and pork, the cannibals quit eating one another, and also gave up missionaries as a special delicacy. Many of Bishop Vidal's first co-workers in the field were martyred in this manner.

SEGREGATING LEPERS.

Perhaps the bishop's most wonderful work over there has been the manner in which he has managed the lepers. When he first arrived the islands were overrun with people afflicted with this malady and no effort had ever been made to segregate them. One of the first things he did was to send for sixty sisters of Charity to be teachers and nurses. Seven of these dedicated themselves to the leper colony and Bishop Vidal appointed a young priest to be their chaplain.

Asks Money for Men Who Ate Aides.

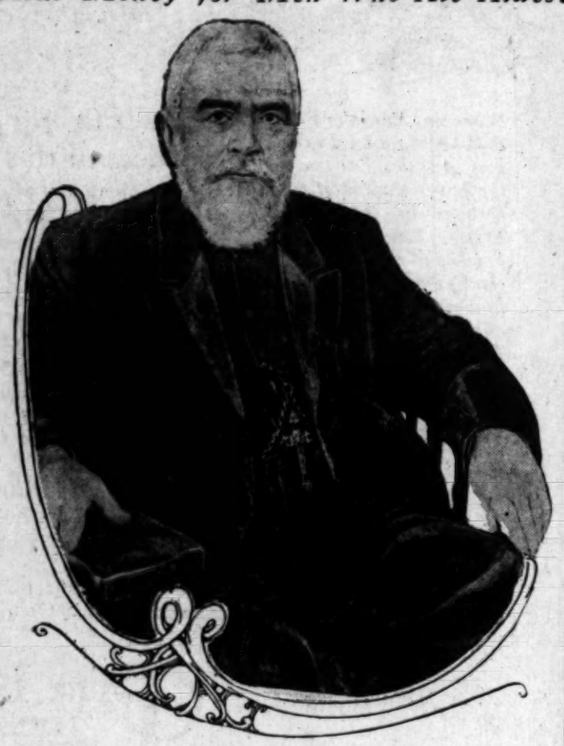

Bishop Julien Vidal,

Of the Solomon, Fiji and other South Sea Islands inhabited to a large extent by cannibals. He is here to raise cash, a decided deficit having been occasioned in the "cannibal budget" by the European war.

Then he collected all of the lepers and placed them on one island. As a result the number of lepers has been reduced from over 3000 to less than 250. It is considered almost a miracle that in all these years not one of the saintly persons who had served these afflicted people has ever become contaminated, nor has any priest who has ministered to them as a chaplain.

Death at the hands of the cannibals was not the only hazard which these devoted workers have been facing during the pioneer years of this mission field. The climate is almost unbearable for long at a time. It is exceedingly intemperate, and the water is most impure.

Accompanying Bishop Vidal is his secretary, Rev. Yves M. Helliet, who is also of the Society of Mary, and who was naturalized as an American citizen several years ago by serving

(Continued on Second Page.)

ARTHUR C. WHITE DEAD.

Newspaperman, Well Known in Nevada and Utah Mining Circles, and in Los Angeles, Passes.

Arthur C. White, former mining editor of The Times and until his last illness, managing editor of the Goldfield Tribune, died Monday at the Pacific Hospital of kidney trouble. "Deacon" White, as he was familiarly known in newspaper and mining circles, was in apparently good health until a week before the end.

He leaves a widow and three small children at his Los Angeles home, No. 928 West Twenty-eighth street. Mrs. Emma White of Pasadena is his mother.

Mr. White, prior to coming to Los Angeles, was managing editor of the old Indianapolis Journal, where he was connected for several years. Later he went to Salt Lake City to become managing editor of the Tribune, and after several years' service he joined the newspaper fraternity in this city. Three years ago he went to Goldfield.

The funeral services will be conducted Friday afternoon at 2 o'clock at the Brown chapel, No. 1047 South Figueroa street. Los Angeles lodge No. 99, B.P.O. Elks, will have charge. Interment will be in Mountain View Cemetery, Pasadena. Mr. White was a member of Goldfield Lodge, No. 1017.

Mr. White was a member of Goldfield lodge No. 1017.

LOST—ONE INDIAN.

Samatavos is a Mojave Indian and he is lost. When last seen in the Pacific Electric Depot at Sixth and Main streets late yesterday afternoon he had three rock bass under one arm and two lobsters under the other. He wears neither hat nor shoes and his hair is very long. Anyone finding Samatavos should telephone Alhambra 67.

Achievement.

TRIUMPH FOR YOUTH ETERNAL

Two Thousand Epworthians at a Banquet.

Greatest Feast of Christian Young People.

Twenty-three Bishops There as Honored Guests.

The eternal genius of youth with its enthusiasm and ability to do things achieved a notable triumph last night when more than 2000 Epworth Leaguers of Southern California assembled at a banquet at Hamburger's cafe. Twenty-three bishops of the Methodist Episcopal church and 100 missionaries were the guests of honor.

"This is the greatest banquet of Epworth Leaguers ever held in the history of the world," declared Dr. Charles Edward Locke, the toastmaster.

"In this land of superlatives this gathering is a superlative surprise," said Bishop Frank M. Bristol.

The great feast was spread and the throng of diners handled with admirable generalship. There was no "hitch" in the proceedings, no annoying delays in the seating of the guests. Lloyd E. Noble, president of the Los Angeles District Epworth League and chairman of the Banquet Committee, had a working organization that was fully adequate for handling the situation from the first. In Howard H. Pattee, fourth vice-president of the district league, Mr. Noble had a faithful and efficient lieutenant.

Every precaution was taken by the Banquet Committee to prevent confusion and delay. In order to handle the immense throng Mr. Noble and his men assumed control of the various entrances and the elevator service. The guests first were given express service to the roof garden for an informal reception in the twilight.

When the time arrived for the banquet Mr. Noble used a megaphone to call the delegations, one by one, to the elevators for the descent to the banquet room. In less than half an hour the seventy-five delegations from various parts of Southern California were in their places around the tables.

MARKED ENTHUSIASM.

The speaking was the least important part of the evening's events. It was the unbounded enthusiasm that came from the throng, the organized noise, the music and the good cheer that made the gathering unique. It was a time when Christian youth gloried in itself, when bishops did not overawe with their presence, but were toasted as good fellows and equals upon the common plane of Christianity.

One of the delegations gave a yell that included the names of all the bishops present, and immediately another group arose and called off the menu, beginning with sweet pickles and ending with coffee. Nearly every delegation had a yell and a yell leader.

There were liberal cheers for the orchestra when it played "I Love You, California," and more cheers for "A Perfect Day" and the Chautauqua salute for Bishop Bristol when he arose to talk on "Epworth League in Home Lands."

The musical programme was furnished by the Sunday-school orchestra of the First Methodist Church, under the direction of Prof. Arthur Marshall Perry. The vast banquet hall, the largest in the city, was decorated especially for the occasion by Mr. Pattee and his co-workers. The flags of the nations used were loaned by Dr. H. E. Beckwith.

The invocation was delivered by Bishop Edwin H. Hughes after Mr. Noble called for order through a megaphone. The second address was given by Bishop Homer C. Stuntz on

(Continued on Ninth Page.)

STANDS COST OF COURTING.

Girl Who Advanced Expenses Cannot Recover in Divorce Court.

Samuel Stewart made a note for $350 in favor of his wife, Sadie Stewart. In Mrs. Stewart's divorce proceedings yesterday she asked that her husband be compelled to pay the note. After Mr. Stewart explained the circumstances Judge Monroe declined to enforce its payment, but he granted her a decree. So she has to stand good for her own courting expenses.

Mr. Stewart stated that the money represented by the note had been advanced by her to him before their marriage, and that he used it to entertain her. He said he did not have the money to spend for pleasure and his sweetheart used to slip him $5 or $10 at a time to pay for their meals and various outings. He admitted that if any change was left out of these offerings he spent it on himself.

Stellar.

ALL STARS AND NO SATELLITES.

MOVING-PICTURE PROMOTER BLAMES HIS CAST.

Man Arrested on Charge of Having Obtained Money Under False Pretenses Says Everybody in His Big Piece Wanted Main Role and Trouble Followed.

"The main trouble was that every actor and every actorine wanted to be a star, and there was only one star in the play."

This is the explanation that D. W. Goodrich gives for the difficulties that have befallen him in the production of the photo play that was originally entitled "The Shame of a Nation," but which has now been re-

D. W. Goodrich,

Motion-picture promoter, arrested on allegations of fraud. He blames the actors he hired for the trouble.

christened "The Peon." It deals with the distressing situation in the Mexican republic.

Mr. Goodrich is out on bail on the charge of having obtained money under false pretenses.

"There's nothing to it," he said yesterday. "The trouble has arisen through some disgruntled actors who have been urged on by certain persons who have threatened that they would make me trouble and give me undesirable publicity at the first opportunity."

The charge that caused the arrest of Mr. Goodrich was made by Mrs. Belle Rabb of No. 1220 South Olive street, who, it is alleged, was promised a return of 100 per cent. on $50 which she turned over to the picture producer. There are various others who are alleged to have claims against Mr. Goodrich or the Consolidated Motion Picture Corporation.

Mr. Goodrich stated yesterday that he has lived up to his contracts; that he did receive money from various persons who participated in the production of the picture play, but that his contracts with these persons specifically state that this money was for the expense and preparation of these persons for taking their parts in the play; that some of them received regular salaries, which have been paid, and that the others were to be paid salaries after the play was released to the show houses, these salaries to be based upon the financial returns from these releases.

Twenty actors and actresses were required to make the play, and Mr. Goodrich stated yesterday that he has already bought out the interests of ten of these. He says that he has more than $2000 of his own money tied up in the 6000-foot film production; that he has turned over the films to the corporation and has opened offices in the Consolidated Realty Building for the purpose of booking releases and that the play will soon be presented in local picture houses.

As to the right of the commissioner of corporations to interfere with the corporation or his own work, Mr. Goodrich and his attorney, Walter Lincoln, stated yesterday that the corporation was organized in Arizona and that it has not yet been operated in California a sufficient time to require of it a registration in the State Department.

Mr. Goodrich asserts that the films of "The Peon" were at one time stolen from him but that they were returned when he threatened legal action.

He stated that he received a telephone message from Deputy Bowman, local representative of the Commissioner of Corporations, asking him to remain at his office Monday night, as the officer had something of importance to tell him, but that instead, Warrant Officer England appeared and served upon him a warrant for arrest. He secured bail and yesterday declared he is confident that he will find no difficulty in disproving the charges made against him.

TWELVE HUNDRED MASONS GATHER.

KNIGHTS TEMPLAR-SCOTTISH RITE RECEPTION TO MR. WEIDNER.

More than 1200 Masons, including many visitors from near-by cities, gathered in Scottish Rite Cathedral last night to signally honor Perry W. Weidner, thirty-third degree, and one of the most distinguished members of the fraternity in the State. The event, inspired by the love and affection which his brother-members hold for him, celebrated Mr. Weidner's return from Washington and the biennial session of the Supreme Council of the Scottish Rite for the southern jurisdiction of America.

The address of welcome was made by ex-Judge William Rhodes Hervey, thirty-third degree, who spoke impressively of the esteem, high regard and love the Masons of Los Angeles hold for the guest of honor. Then he presented to Mr. Weidner a beautiful patriarchal cross of platinum and diamonds, the gift of the Knights Templar and Scottish Rite Masons, under whose auspices the affair was given.

Mr. Weidner was deeply moved by the ceremony and thanked his brother Masons in a stirring though short address. He declared words could not express his appreciation. Mr. Weidner took advantage of the opportunity to tell of the pleasure he had on his eastern visit and called attention to the fact that Los Angeles Masons will have among them in June of next year, a vast assemblage of brothers from all parts of the United States, when the Grand Encampment of Knights Templar meets here for the triennial conclave.

During the evening a programme was rendered by the Golden West Commandery Band and the Scottish Rite Glee Club. Following the ceremony in the lodgeroom a banquet was served and, upon leaving the cathedral for their homes, the hosts and their guest declared it one of the most enjoyable meetings they ever attended.

Mr. Weidner occupies the exalted office of Right Eminent Grand Commander of Knights Templar, the highest in the State, and also holds the position for life of Sovereign Grand Inspector-General of the Scottish Rite for Southern California and Arizona.

The Dynamite Trial.

"BAD FAITH" IS STATE'S CHARGE.

Ulterior Motives Imputed to the Schmidt Defense.

District Attorney Issues a Peppery Statement.

Expect Jury to be Complete by End of Week.

Counsel for the defense of M. A. Schmidt, on trial on the charge of the murder of Charles A. Haggerty, one of the twenty victims in the dynamiting of the original Times Building, declare that today they will present to the court an affidavit signed by Marie Latter and by which they will attempt to sustain their contention that the District Attorney's office has tampered with witnesses for the Schmidt defense.

Judge Willis, Monday morning, when the subject was first presented to him, demanded that the matter be put in the form of an affidavit before he would consider it. The defense attorneys stated that they were unable to make such an affidavit. Later in the day the wordy war occurred between the District Attorney and associates and the counsel for the defense, during which it was brought out that there is good prospect for the return of other indictments for murder in connection with the destruction of the Times Building.

Another chapter was added to the tale yesterday when Attorneys Coughlan, chief counsel for the defense, Moore and Ryckman, accompanied Marie Latter to the District Attorney's office and demanded of Mr. Woolwine that he line up the attaches of the office so that Miss Latter might identify the men whom she says questioned her.

Dist.-Atty. Woolwine absolutely refused to comply with this demand, and the defense attorneys and Miss Latter retired to the office of Attorney Moore, where the affidavit was prepared, with the exception of the names desired. It was stated by the Schmidt counsel that an identification will be secured in court this morning.

Discussing the incident yesterday, Mr. Woolwine said:

"Three lawyers for the defense came to this office in company with Marie Latter, an associate of known anarchists, who according to her own admission has been living under a different name in this city for upward

(Continued on Third Page.)

Probably Today.

"YES" TO BE ANSWER TO SAN DIEGO FAIR.

LOS ANGELES' answer to the proposition of San Diego to continue the Panama-California Exposition through 1916 will probably be given today, according to developments yesterday. Appearing at 11 o'clock this morning before the Board of Supervisors, the special campaign committee will hear the opinion of the County Counsel on the question of the legality of a subscription by the county.

That a favorable opinion will mean an instant "yes" to San Diego's proposition is a foregone conclusion. As for an unfavorable report, there is every reason to believe that it would do no more than delay the consummation of the pact between Los Angeles and San Diego to continue the big fair. That San Diego will receive some assurance of help today, in any event, is believed probable.

The session with the Board of Supervisors will be followed by a luncheon at the Hollenbeck, at which will be read a report of the special ways and means committee. All members of the Executive Committee and of the Ways and Means Committee are urged to appear before the Supervisors and attend the luncheon.

The naming of additional committeemen to reach interests not heretofore included in the subscription lists, was announced yesterday by Chairman Sylvester Weaver of the special Ways and Means Committee. The interests to be reached and the men named follow:

Salt Lake Railway and Los Angeles Railway, Stoddard Jess; steamship companies, A. M. Jameson and C. D. Kreuger; hotels, George Hart; breweries, Ed Zobelein and Ed R. Maier; cafes and cafeterias, Horace Boos, William J. Clauss and C. Fred Harlow; retail and wholesale liquor dealers, George Goldsmith; Retail Grocers' Association, N. W. Milliken; Wholesale Grocers' Association, Herman Flateau; moving picture theaters, Harry Pieper; producing film companies, David Horsley; confectioners and caterers, L. J. Christopher, John M. Gage and W. M. Petitfils; Pacific Metal Dealers' Association, Eugene C. Haskell and B. N. Coffman; laundry association, Vernon Goodwin; produce dealers, E. R. Rivers; abstract companies, Harry Chandler; oil companies, S. L. Mitchell, R. D. Mathews and H. J. L. Quinn; furniture manufacturers and dealers, F. R. Feltshans; lumber dealers, Roy Stanton; bond and investments companies, V. H. Rossetti; bottlers, George H. Reed and R. A. Pratt; wholesale drug companies, L. D. Sale; lighting fixtures, Philip Forve; jewelers, Ed Gerson; iron works, Fred L. Baker, Reese Llewellyn and R. H. Lacy; bakers, William Beamish and James W. Costello; express companies, George Goldsmith and F. O. Reed; truck and transfer companies, Rowe Sanderson; fuel and feed dealers, W. L. Clark; building materials, E. G. Judah; truss manufacturers and dealers, Charles S. Feeney; banners, badges, etc., William G. Truslow; stationers, Charles P. Kitts and H. W. Stacy; shoe dealers, James P. Burns and W. A. Innes; sporting goods, W. G. Cline and B. H. Dyas; soap companies, Leo Bergin; florists, Morris Goldenson; paper boxes, A. Sidney Jones; paints, Joe Jeanette; tailors, Morris Goldstein; storage, C. T. B. Jones; taxicabs, S. R. Brown; belting, etc., George H. Leland; creameries, R. D. Weaver; dye works, J. J. Jenkins; cigar manufacturers, J. J. Gans; soda water supplies, N. L. Wheelock; plumbers' supplies, J. F. Kelley; curios, L. Yep, and retail cigar dealers, Guy Yonkin.

A subscription of $100 to the cash fund was received yesterday from the Union Lithograph Company.

N. B. Blackstone Co.

318-320-322 South Broadway

Fashion's Favored Suit Styles

With Blackstone Quality are Foremost—Prices Lower than Asked for Equal Merchandise Anywhere—See

—The "Just in" Suits at $29.50—$35.00—$39.50

THE smartness of the models will delight every woman. There are plain tailored and belted effects, loose swinging coats, jackets that nip a little at the waist and flare at the skirts; braid edging and bands; broad facings of fur and fur trimmed collars and cuffs.

—Every modish material in every stylish color including jungle brown, blackberry and Russian green.

Superb Assortments of Newly Arrived Suits and Coats, Featuring Choicest Models from the Best Makers. $50.00 up to $125.00. SECOND FLOOR

Special! 53 Classy New Suits Go on Sale today at $19.50

Just think of buying Broadcloth Suits, handsomely designed and perfectly tailored, for $19.50, and, then there are suits of poplin, gabardine, serge and other good weaves—many elaborately fur-trimmed. Choice of fifty-three at.... **$19.50**

—SECOND FLOOR—

This Stunning Veil-Draped Hat *And Others—A Score or More —Just as Fascinating—PRICED* **$12**

It is no wonder the patrons of this store are warm in their praise of Blackstone Millinery when hats of such distinction and individuality as these are offered at $12. —The one pictured—a turban of fine black silk velvet, designed on jaunty lines with ribbon rose and foliage in front and one of the swell new veil drapes.

—SECOND FLOOR—

The APOLLO IN THE WHITE HOUSE

"From the Music Trades"—

"Miss Margaret Woodrow Wilson, daughter of the President of the United States, appeared on the programme for several vocal numbers, and in each instance charmed and delighted an audience of more than five thousand lovers of music. She has a beautiful lyric soprano voice, splendid musicianship and sings with great artistic ability.

. . . . . .

"Several times, Miss Wilson has expressed her admiration of the beautiful tone quality of the Apollo Player-Piano in the White House. The President, she said, had selected two dozen or more rolls and had laid them aside for his personal use on the Apollo."

A Player-Piano With the Human Touch

Think of a player piano that really duplicates human playing. An instrument by means of which you can produce without training or study, musical effects that have and are surprising musicians every day.

The Solo Device—the Down Touch—the Metronome Motor—the Transposing Device—the Dyna-Line—these and other features *possessed by no other similar instrument* place the wonderful Apollo in a distinct class of its own.

Your Piano Accepted in Part Payment

CONVENIENT TERMS ARRANGED

Catalog on Request

SOUTHERN CALIFORNIA MUSIC CO.

Frank J. Hart, President

332-34 SOUTH BROADWAY, LOS ANGELES

RIVERSIDE ——‹ 302-304 E. COLORADO ST., PASADENA ›—— SAN DIEGO

VITAL RECORD.

DIVORCE DECREE GRANTED.

STEWARD. Suits from Second.

DEATHS.

With Funeral Announcements.

COHEN. November 2, H. Cohen of No. 830 [illegible] street, aged 29 years. Remains at Fiske, Carmichael & Co., [illegible] and Flower street.

GRUBY. Anna Kelch, wife of Frederick G. Gruby. Remains at Bresee Brothers.

KIRKLAND. In this city, November 1, 1915, [illegible] Kirkland, beloved brother of [illegible] John and Alex Kirkland and Mrs. James [illegible] Neely, a native of England, aged 60 years. Funeral services will be held at the Masonic Temple, corner Fifth and Figueroa streets, in the form of Los Angeles Commandery, No. 5, Wednesday, Wednesday at 2 p.m. (Oakland and San Francisco papers please copy.)

LANKFORD. Daniel C. Lankford, aged 69 years. Funeral services will be held at the chapel of W. H. Hutch Co., No. 842 South Figueroa, this Wednesday at 10 o'clock.

LAWRENCE. November 2, Earl E. Lawrence, Remains at parlors of W. A. Bowen.

LE FEVRE. At Santa Monica, Dr. J. F. Le Fevre. Funeral services Thursday, 11 a.m., at the Masonic parlors of Bresee Brothers & Todd.

MOSER. Mrs. Alice Moser, aged 66 years. Remains at W. H. Hutch Co.'s Funeral chapel, No. 842 South Figueroa.

NAGLE. November 2, John Henry Nagle, aged [illegible] years. Remains at the chapel of Garrett & Cook. Interment, San Jose, Cal.

NEAL. October 31, Ada Neal, beloved wife of [illegible] Neal, aged 32 years. Remains at parlors of The White Co., No. 1137 South Grand avenue. Interment, Wort, O.

OPPERMANN. At Needles, Cal., Eva, wife of [illegible] Oppermann, aged 29 years. Remains at the residence of sister, No. [illegible] West Thirty-fifth place. Services at Rose Hills Cemetery Wednesday at 2:15 p.m. Bresee Brothers, directors.

PADDLEFORD. November 1, 1915, Edna S. Paddleford, beloved wife of Dr. George E. Paddleford and mother of George S. Paddleford. Funeral from the chapel of Boothe & Pierce, corner Twelfth and Hope streets, this (Wednesday) morning at 11 o'clock.

SELBY. At No. 929 Rosecrans street, November 1, Herman Selby, aged 46 years, brother of Emma G. Selby of this city and brother of Lee Selby, Mrs. Grace S. Hoover and Mrs. [illegible] Brown of Baltimore, Md., and William [illegible] of Norfolk, Va. Funeral Friday, November 5, at 2:30 p.m. from the funeral parlors of W. A. Bowen, 1067 South Figueroa street. (Baltimore papers please copy.)

STELLER. At No. 2202 West Twenty-fourth street, November 1, John H. Steller. Funeral at Bresee Brothers Wednesday, 10:30 a.m.

TURMAN. November 1, Warren Turman. Remains at the chapel of Garrett & Cook. Funeral notice later.

WHITE. Passed away at Pasadena Hospital, November 2, 1915, Mrs. Abigail Reed White, mother of Thomas H. and Jessie Forman White. Services at Turner & Stevens, undertakers, Thursday.

WHITE. November 1, 1915, Arthur G. White, aged 47 years, of Goldfield, Nev., beloved husband of Mrs. Edna White and father of Josephine, Arthur and Virginia White, and son of Mrs. H. White of Pasadena, Cal. Funeral Friday, November 5, at 2 p.m. from the funeral parlors of W. A. Bowen, 1067 South Figueroa street. Interment, Mountain View Cemetery, Pasadena, Cal.

WOODWORTH. November 1, Mary H. Woodworth, aged 67 years. Funeral Thursday, November 4, at 11 o'clock from parlors of Cunningham & O'Connor, undertakers, Rosedale Cemetery.

FUNERAL NOTICE.

ATTENTION, SIR KNIGHTS.

SPECIAL ORDERS NO. 5.

LOS ANGELES COMMANDERY, No. 5, Knights Templar, will assemble Wednesday, November 3, 1915, at 1:45 p.m., to act as escort and assist in the funeral services of our late frater, Darwin Kirkland, and also of Edward A. Gallvic, at the request of Inglewood Commandery of Illinois. By order of the services in the morning.

FRANK L. MILLER, Commander.

Independent of the Trust.

For $75 we will furnish silver-mounted cabinet grand, upright, player, mandolin, personal use and free use of chapel. Godeau & Martinez, 327 South Figueroa street. Phone 53427—Broadway 2781. We guarantee embalming for chipmen at half of trust charges.

STATED MEETING.

Stated meeting of the Southern California Lodge, No. 278, F. & A. M., this (Wednesday) evening at 7:30 o'clock. Master Masons welcome.

W. H. HARRISON, Master.

J. B. McKNIGHT, Secretary.

KING ON A STRETCHER.

Condition of the English Ruler Reported to Be Much Improved Though He is Still A-bed.

[BY ATLANTIC CABLE AND A. P.]

LONDON, Nov. 2.—King George, who returned to London last night from the French front, is recovering slowly from the effects of his fall from a horse last week. The following official bulletin was issued this morning:

"The King had a better night and has no fever. Although the effects of the accident are slowly passing, His Majesty will be some time longer confined to bed."

While King George was in an ambulance train yesterday, being conveyed from an unnamed town in France to the coast, it developed today, he directed that Lance Sergt. Oliver Brooks of the Coldstream Guards, who had just been awarded the Victoria Cross, be brought to the royal car and there, despite the weakness due to his recent accident, the King pinned the medal on the soldier's tunic. He did so while he lay prone and was so weak that he found it difficult to push the pin through the khaki.

With his face flushed with pride, Sergeant Brooks knelt by the King's bed until the medal had been affixed.

The King's journey across the channel was exceedingly rough, but His Majesty bore it well. On his arrival at the Victoria station he had to be carried on a stretcher to a waiting ambulance, which took him to Buckingham Palace.

TORPEDO BOAT SUNK IN COLLISION

[BY ATLANTIC CABLE AND A. P.]

LONDON, Nov. 2.—The British Admiralty this afternoon announced that the British torpedo boat No. 96 was sunk at Gibraltar yesterday after having in a collision.

"Torpedo boat No. 96, Chief Gunner John D. Sumner, R. N.," says the official statement, "was sunk yesterday in the Straits of Gibraltar after a collision with a mercantile fleet auxiliary. Two officers and nine men are reported missing and it is feared they were drowned."

WOMEN'S CONGRESS IN SAN FRANCISCO

[BY A. P. NIGHT WIRE.]

SAN FRANCISCO, Nov. 2.—The International Congress of Women met today in the Palace of Education at the Panama-Pacific Exposition and was addressed by Lady Aberdeen, the presiding officer, and by the Earl of Aberdeen, both of whom spoke of the work accomplished by the Women's National Health Association.

Among the speakers at today's session was United States Senator James D. Phelan, who spoke on "Women Citizens."

Lord and Lady Aberdeen were guests tonight of the Daughters of the American Revolution at their headquarters at the exposition.

Government land is becoming scarce. Secure a desirable relinquishment among the many advertisers in the "Government Land" columns of The Times "Liner" section.

Spades.

PESTS, GENERAL AND PARTICULAR

Stoddard Jess Puts Walking Delegate at Top.

Riotous Lawmakers Come in for Second Money.

Pithy Talk by Banker to Ad Club at Luncheon.

Speaking of misunderstandings in the banking business before the Los Angeles Ad Club at its luncheon at the Clark yesterday, Stoddard Jess, vice-president of the First National Bank, digressed to misunderstandings in the world of business in general and took a rap at over-legislation, the walking delegate and other things that he said badly need remedying.

"The natural lack of understanding in the individual is bad enough and leads to great evils, but when this is accentuated by moral perverts who orate from soap boxes on street corners, utterly regardless of the truth and with the intent of creating class hatred, is it to be wondered that gross misunderstandings do exist?" said Mr. Jess.

"The main object and purpose of such men who dwell on the inequalities of life appears to be getting something for nothing, sitting on a fence in place of doing a day's work, and breeding trouble between employer and employee by the injection of I.W.W. standards. The interests of labor unquestionably demand some organization, but the management of such organizations should rest with the men who work and not be left in the hands of walking delegates, whose living depends upon their ability to foment trouble. Walking delegates are the enemy of capital and labor alike and should be held in abomination by both."

Profit-sharing was advocated by the speaker at such a time when the employee shall have a direct interest in the losses as well as the gains. "It is through such co-operation that the war between capital and labor will be finally settled," he said.

RIOT OF LAWMAKING.

On the matter of excessive lawmaking he said that the country in general, and this State in particular, is just emerging from an era in which legislators have been endeavoring to regulate every activity, public or private, until the time has come when few persons know whether they are living within the law or not. "To such extreme have our lawmakers gone that many of them have given the deil to the very laws of nature," he said.

"This repressive legislation is the penalty we are paying for wrongs perpetrated during the great period of constructive development and railroad building that followed the Civil War. There is no question but what some wrongs in over-capitalization and stock watering were committed, but these things of a decade, or two or three decades ago, should not work injury to present stockholders in railroads, who, in hundreds of instances, are women and children dependent on their dividends for the necessities of life."

He declared that the bank frequently occupies the same position as the railroad and that the average man looks upon his banker as a veritable "money bag." "Bank stocks as a rule are widely distributed and largely held by women, estates and in trust for dependents and minor heirs as permanent investment. If such things were understood much of the prejudice that exists against such financial institutions would be dispelled and cause an entire change of attitude on the part of many people," said Mr. Jess.

FEDERAL RESERVE ACT.

The inside workings of the banking business were set forth. The Federal Reserve Act, he said, is at least a framework for the establishment of a great national financial system that will measure up to future needs. He concluded his address with the suggestion that every advertising man should consider it a duty to challenge false statements that may lead to discord and misunderstanding.

H. S. McKee, cashier of the National Bank of California, spoke on the Federal Reserve Act particularly in its application to the average business man and stated that at the present time the Federal Bank of the twelfth district, comprising the Pacific Coast States, has a capital of $3,000,000 and a reserve fund already of $12,000,000, which will facilitate the liquidation of short-time paper and establish a more elastic monetary system than the country has heretofore ever had.

E. G. McWilliams of the Security Trust and Savings Bank was chairman of the day. President J. Harry Pieper of the club used a unique method to raise part of a Christmas fund, which is to be applied to the aiding of a few needy families.

READY TO SIGN.

Women Stockholders Club in Los Angeles Investment Company Favors Flint Plan to Cancel Indebtedness.

The plan proposed by President Flint of the Los Angeles Investment Company for making a satisfactory settlement with all debtor stockholders was given considerable impetus at a mass meeting held in the Merchants' Trust Building yesterday afternoon, nearly all signing or signifying their willingness to sign "authorization and release" cards that have been sent to the stockholders.

The purpose of the meeting, which was held in conjunction with a regular gathering of the Los Angeles Investment Stockholders Woman's Club, was to interest as many stockholders as possible in the plan and get them working for its success. There were a few who argued against the proposed settlement, but the majority agreed with J. E. Brown, who presented the matter in the following statement:

"Unless we sign this release we will be no closer to a settlement of our affairs than we were the day the company stopped business. It will be greatly to the advantage of the debtor stockholder, the promise being given that the company will cancel their outstanding notes and allow them credit for as much stock as they have paid for. The paid-up stockholders, as a rule, are in favor of the plan and are signing the release. There is nothing else the debtor stockholders can do if they want to be protected. If we keep up this fussing and do not eliminate litigation, we will eventually pay out all of our money to lawyers and have nothing left."

Others well posted on the subject argued along the same line and there were few dissensions.

BACK TO MEXICO.

Former Consul-General Shanklin Returns as General Counsel for Great Oil Corporation.

Arnold Shanklin, former Consul-General to Mexico, who resigned October 14, has returned to Mexico City as general counsel for the Pierce Oil Corporation. Mr. Shanklin's resignation last month from the post he had filled so ably for seven years, came as the result of the excellent offer received from H. Clay Pierce, head of the corporation the former Consul-General now represents.

Previous to entering the consular service of the government in 1905, Mr. Shanklin was a prominent attorney of Kansas City, Mo. He has made a specialty of corporation law, and during his years of practice, represented such corporations as the Rock Island and Missouri-Pacific railroads. His thorough knowledge of Spanish and his diplomacy in making friends among the prominent Mexicans of all factions, tend to make him invaluable in his new position. Mr. Shanklin is one of the two American lawyers now in Mexico holding the right to practice before the Supreme Court in Washington. His new salary is understood to be greatly in excess of that he received as Consul-General.

SOMETHING TO LEARN.

Costa Rican, Here, Points Out Three Serious Mistakes Made by American Trade-hunters There.

Several of the objectionable features of the American methods of carrying on commerce with the Central American republics were pointed out yesterday by J. M. Fowler, plantation owner of Costa Rica. He is visiting his sister, Mrs. M. J. Cleveland, at No. 1057 Overton street.

"Commerce is increasing between the United States and the Central American countries with mutual satisfaction, but there are several features of the trade which are unsatisfactory to the latter," Mr. Fowler said. "The American merchants do not extend as long credit as the European merchants. This is an important factor and should be considered by business men in this country.

"American business houses have not yet learned how to pack goods for the Central and South American countries. Goods from this country usually are poorly packed. It is a common mistake for the goods to be placed in boxes that are too large or too heavy.

"American merchants also make the mistake of sending representatives to Central America who do not understand the customs or the language of the countries.

"In common with other Central American countries, Costa Rica is enjoying increased prosperity as a result of the construction of the Panama Canal. The big ditch has improved land values and general business conditions. There is no land tax in Costa Rica. The government derives sufficient revenue from taxes on imports. The country has a republican form of government, patterned after that of the United States. There are opportunities there for the development of trade, which should not be overlooked by this country."

DROPS DEAD NEAR HOME.

Meyer Zigman, for ten years head of the alteration department at Silverwood's, dropped dead yesterday as he was leaving his home, No. 2730 Michigan avenue, to go to his work. Pedestrians saw him drop, and carried him to an apartment-house near by. Doctors were summoned, but death had been instantaneous. Heart failure is believed to have been the cause of death. Coroner Hartwell will hold an autopsy today. He leaves a widow.

Strong In the Faith.

(Continued from First Page.)

as pastor of a Catholic parish in New Orleans.

INVITED BY LATE BISHOP.

While visiting Archbishop Hanna at San Francisco a few months ago, Bishop Vidal made the acquaintance of the late Bishop Conaty and received from him a hearty invitation to visit the Los Angeles diocese. It was both out of respect to the late leader of this diocese and also out of an appreciation of Bishop Vidal's own great work that Mr. Brunswig coveted the privilege of entertaining him.

Bishop Vidal's mission in America is to ask the American Catholics to contribute to the cause of the work in these islands to which he has devoted his life. In the past France has always supported practically all the foreign missions of the Catholic church. They have done this for humanity and not for France, because the Fiji Islands fly the flag of Great Britain and one of the first churches ever built by Bishop Vidal was on a possession of the United States, the island of Tutila. This church he reared thirty-eight years ago and it still stands.

AMERICA ONLY SOURCE.

The French are too reduced financially by the war to operate at present at the Central Bureau of Foreign Missions for their church and the Pope is unable to help the cause or carry on the work, because St. Peter's pence have always been chiefly contributed by France, Belgium, Italy, Bavaria and Austria, all of which are too deeply involved in the war to continue their contributions. Therefore, if this work is not to suffer for sustenance, the Catholics in the United States must come to its relief.

An illustration of the manner in which France has helped in the mission field came to light locally yesterday when Bishop Vidal paid a visit to the Japanese Catholic Mission, No. 707 West Second street. There he found Father Breton preaching to 100 Japanese converts in their own language, and in the congregation there were six Japanese Sisters of Mercy. Father Breton had carried on mission work in Japan for many years before coming to Los Angeles, and he brought the little brown Sisters of Mercy from that country to work in the local colony. The French priests also have a large number of missions in China.

NEW POSITION CREATED.

United States Commissioner May be Appointed at the Soldiers' Home for Pension Cases.

A request has been made of Federal Judge Trippet that a United States commissioner be appointed at the Soldiers' Home to administer oaths and take depositions in connection with pension matters for the veterans, and a recommendation forwarded for the selection of one of the officials at the institution for the place.

It has been discovered, however, that the person recommended is ineligible from the fact that he is in the employ of the government, and therefore barred by the statute. Some one outside of the service of Uncle Sam will likely get the place. It is a new position in the service, and for the sole benefit of the veterans at the Home.

Furs

Fur and fur-lined coats—just the time now to buy and to enjoy one the entire winter season.

Certain it is, that no western fur house ever has shown a stock so noteworthy for its comprehensiveness and its styles as this one. And the prices — because we are importers and manufacturers—will bear most careful comparison.

Obrikat always leads.

F. Obrikat Fur Co.
Leading Furriers
Third and Hill

Now is the Time for Fur Coats

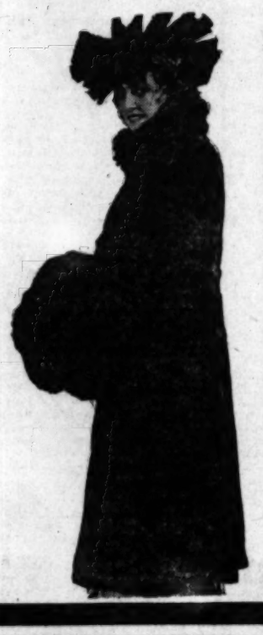

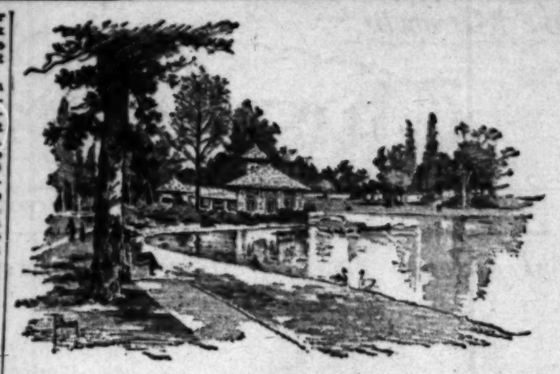

Scene in Eastlake Park, sketched by a local artist. Los Angeles has one of the largest and finest park systems in the United States. Los Angeles also has one of the most efficient fiduciary institutions in America—Title Insurance and Trust Company. This company maintains a highly organized title department, the valuable facilities of which are always at the disposal of the trust department—thus greatly adding to the efficiency of the latter in expediting trust matters.

You can profitably utilize the services of this institution—

—if you have *any property*, securities or valuable assets of any nature—

—if you have executed a "home-made" Will—or if you have neglected to make your Will—

—if you will admit the possibility that adverse conditions might *some time* wipe out all or a part of your business or estate—an event that would be prevented by a "living trust"—

—if you have reached that time of life when you desire to be relieved of the burdens of caring for your property or investments—safely, wisely and at nominal cost—

—if you want your funds properly and profitably invested by an experienced State-supervised institution that holds the confidence of the entire community.

Secure definite information by consulting our Trust Officers. Or write or call for booklets.

TITLE INSURANCE and TRUST COMPANY
TITLE INSURANCE BUILDING

Have You Bought Your Souvenir Exposition Box of

Ridgways Tea

ASK YOUR GROCER

Awarded Gold Medal, San Francisco, 1915 (145)

M. A. NEWMARK & CO., Wholesale Distributors.

For Health-Strength USE

DAMIANA BITTERS

A wonderful invigorator and Nerve Tonic. A powerful special tonic for both sexes.

For sale at all Drug Stores and Liquor Dealers or

NABER, ALFS & BRUNE
AGENTS,
835 Howard St., San Francisco, Cal.

Christmas isn't too far off to see about that Victrola today.

There are Victors and Victrolas in great variety of styles from $10 to $350, and any Victor dealer will gladly demonstrate them to you.

Victor Talking Machine Co.
Camden, N. J.

The Victrola Business Is Our Specialty

By devoting ourselves most painstakingly to every detail of the business for years past we find our prestige in the trade growing by leaps and bounds. So much so that a $10,000 Main Floor addition was necessary to our department. How magnificently this work has been executed by our architects, contractors and decorators we ask you to judge.

It costs you no more to trade here, your comfort and convenience being studied and provided for by our service department simply to maintain our prestige.

Yes, Christmas will soon be here!

If you want a $75 or $100 machine especially,

NOW IS THE TIME TO PLACE THE ORDER

LET US RESERVE ONE FOR YOU. CONVENIENT TERMS FOR ALL.

YOUR MONEY'S WORTH OR YOUR MONEY BACK

N.B.—SPECIAL TERMS AND ATTENTION GIVEN TO OUT-OF-TOWN CUSTOMERS.

Victrola XVI, $200
Victrola XVI, electric, $250
Mahogany or oak

The Wiley B. Allen Co.

Also Dealers in Mason & Hamlin Pianos and Angelus Players

416-418 SOUTH BROADWAY

Other Stores—San Francisco, Oakland, Portland, San Jose, San Diego

Main 2077
Home 60143

Send In This Coupon Today

THE WILEY B. ALLEN COMPANY,
416-418 South Broadway, Los Angeles, Cal.

Please send catalogue and full information regarding Victor-Victrola, and your easy-payment plan.

(Sign here) .....

Address ..... Times

Good Things All.

AN AVALANCHE FOR EPICURES.

Delectable Delicacies That'll Tickle Connoisseurs.

Home-products Luncheon is to be Great Feast.

Wonders Shown in Windows Astound Merchants.

Deep seams have ingrained themselves in the brow of Maitre d'Hotel Nagel of the Alexandria, and corrugations of the same character are deepening daily on the chef and members of the kitchen and dining-room staff, all because the influx of home products for use at the luncheon tomorrow is overwhelming.

Everything from dill pickles to ravioli, cheese, to chile, cider to cigarettes, soup to raisins is pouring in. And all of the products must make some kind o fa showing on the menu. The Luncheon Committee of the Chamber of Commerce, which sent out the appeal for the donations, had little idea of what an avalanche of returns there would be.

The food connoisseurs and appetite faddists will be able to make comparisons never before possible at a public meal. For example, there will be no less than seven brands of ripe olives offered for consumption. Crackers from the ovens of four bakers will find places on the same plates. Three brewers will offer at least six kinds of beer to assuage a pretzal thirst. Five cigar manufacturers will ask that their goods be blown up in smoke. And so on through the list.

Nor are the gifts merely of the staple variety. The avocado growers through their association will offer a rare alligator pear salad. One of the wine manufacturing concerns is placing its finest and latest variety of fermented grape juice on the menu as a palate tickler. Even the water is to be of special kind, which helps to aggravate the difficulties of the hotel that is taking care of the luncheon.

ATTRACTS MANY.

Added impetus to the showing of home products was given the local merchants by the examples of the pioneers of the week in this kind of window trimming and feature advertising. The publicity for the event has exceeded expectations and is attracting many travelers from surrounding communities, some of them coming to make purchases, while others are merchants and progressive home town men bent on getting ideas for similar boosting in their own places of residence.

The Pacific Electric officials say there has been a noticeable increase in the number of passengers carried to Los Angeles from as far as Redlands, Riverside and San Bernardino and that extra cars have been added to the regular trains in order to take care of the traffic. Railroad passenger agents have a similar report to make.

A direct result of a downtown window display of Los Angeles Cashier cash registers has been the sale of more than $150,000 worth to a single San Francisco firm. Every one of these registers bears the inscription "Made in Los Angeles" on the patent plate, making a lasting advertisement for this city wherever the register is placed on a merchant's counter.

Even the railroad ticket offices have given their window space in a number of instances to home products. The Rock Island lines office has a large display of mechanical appliances, gears, adding and subtracting machines and telephones made by a local factory. The Salt Lake route is showing numerous products of the soil.

WINDOWS WONDERFUL.

Nearly every vacant window space in town has been pre-empted by some manufacturer. The Sperry Flour Company has secured a large Broadway store window to show, in addition to flour, some of its other products, which received seven gold medals at the two expositions. One of the Woolworth stores has a window jammed with "orange kisses," a chewing taffy.

In a window of the Fifth Street Store a group of seamstresses is putting together "Boss" overalls. One of the windows of the R. J. Busch store is also devoted to this character of wearing apparel, while another shows caps and a third shirts in the making.

Since the moving-picture industry is one closely identified with Los Angeles, even candy is being made with film favorites features on the cartons. The Owl Drug Company has a window filled with this reel favorite brand of chocolates. Mullen & Bluett and the Silverwood stores are showing cravats having their origin here and also some shirts of fine finish and late style created in the atmosphere of Los Angeles.

Several of the grocery stores are featuring in a special way the Sun-Maid brand of raisins, 500 packages of which will go into the bread and pie of the home products luncheon and a quantity of which will also be served with the last fruit course of the meal.

DRUGS ADVANCE BY BIG LEAPS.

COLDS AND LA GRIPPE CLASSED WITH LUXURIES AT THE PRESENT PRICES.

[LOCAL CORRESPONDENCE.]

REDLANDS, Oct. 31.—Colds and la grippe are in the luxury class now, according to the latest quotations received by local druggists. These show that in a few months the price of quinine has advanced from 20 cents an ounce to $1.20. The price of aspirin, largely used in cold compounds, has advanced from 42 cents to 85 cents and it is almost impossible to get it. Calomel was a short time quoted at 90 cents per pound, now it is quoted at $2.50.

The war in Europe is responsible for the high prices of drugs. The chemists of Germany have refined for almost the whole world and since no more can be secured from there the available supply is rapidly giving out.

During the past week shrewd buyers, trading on the fact that many druggists in small towns do not keep in touch with the rapidly advancing prices, have been here in an effort to buy surplus supplies of drugs at old prices.

The bromides have all doubled in the wholesale price. Peroxide of hydrogen can be bought only in very small quantities, for the barium sulphide used in it has gone up 500 per cent. Resorcin has gone from $1.25 a pound to $12 a pound. Benzoate of soda has advanced from $1 a pound to $35 a pound.

Good Things All.

AN AVALANCHE FOR EPICURES.

Delectable Delicacies That'll Tickle Connoisseurs.

Home-products Luncheon is to be Great Feast.

Wonders Shown in Windows Astound Merchants.

Deep seams have ingrained themselves in the brow of Maitre d'Hotel Nagel of the Alexandria, and corrugations of the same character are deepening daily on the chef and members of the kitchen and dining-room staff, all because the influx of home products for use at the luncheon tomorrow is overwhelming.

Everything from dill pickles to rarebit, cheese, to chile, cider to cigarettes, soup to raisins is pouring in. And all of the products must make some kind o fa showing on the menu. The Luncheon Committee of the Chamber of Commerce, which sent out the appeal for the donations, had little idea of what an avalanche of returns there would be.

The food connoisseurs and appetite faddists will be able to make comparisons never before possible at a public meal. For example, there will be no less than seven brands of ripe olives offered for consumption. Crackers from the ovens of four bakers will find places on the same plates. Three brewers will offer at least six kinds of beer to assuage a pretzel thirst. Five cigar manufacturers will ask that their goods be blown up in smoke. And so on through the list.

Nor are the gifts merely of the staple variety. The avocado growers through their association will offer a rare alligator pear salad. One of the wine manufacturing concerns is placing its finest and latest variety of fermented grape juice on the menu as a palate tickler. Even the water is to be of special kind, which helps to aggravate the difficulties of the hotel that is taking care of the luncheon.

ATTRACTS MANY.

Added impetus to the showing of home products was given the local merchants by the examples of the pioneers of the week in this kind of window trimming and feature advertising. The publicity for the event has exceeded expectations and is attracting many travelers from surrounding communities, some of them coming to make purchases, while others are merchants and progressive home town men bent on getting ideas for similar boosting in their own places of residence.

The Pacific Electric officials say there has been a noticeable increase in the number of passengers carried to Los Angeles from as far as Redlands, Riverside and San Bernardino and that extra cars have been added to the regular trains in order to take care of the traffic. Railroad passenger agents have a similar report to make.

A direct result of a downtown window display of Los Angeles Cashier cash registers has been the sale of more than $150,000 worth to a single San Francisco firm. Every one of these registers bears the inscription "Made in Los Angeles" on the patent plate, making a lasting advertisement for this city wherever the register is placed on a merchant's counter.

Even the railroad ticket offices have given their window space in a number of instances to home products. The Rock Island lines office has a large display of mechanical appliances, even adding and subtracting machines and telephones made by a local factory. The Salt Lake route is showing numerous products of the soil.

WINDOWS WONDERFUL.

Nearly every vacant window space in town has been pre-empted by some manufacturer. The Sperry Flour Company has secured a large Broadway store window to show, in addition to flour, some of its other products, which received seven gold medals at the two expositions. One of the Woolworth stores has a window jammed with "orange kisses," a chewing taffy.

In a window of the Fifth Street store a group of seamstresses is putting together "Boss" overalls. One of the windows of the R. J. Busch store is also devoted to this character of working apparel, while another shows caps and a third shirts in the making.

Since the moving-picture industry is now closely identified with Los Angeles, even candy is being made with the favorites features on the cartons. The Owl Drug Company has a window filled with this reel favorite brand of chocolates. Mullen & Bluett and the Hollywood stores are showing cravats bearing their origin here and also some shirts of fine finish and late style created in the atmosphere of Los Angeles.

Several of the grocery stores are featuring in a special way the Sunkist brand of raisins, 500 packages of which will go into the bread and pie of the home products luncheon and a quality of which will also be served with the last fruit course of the meal.

DRUGS ADVANCE BY BIG LEAPS.

COLDS AND LA GRIPPE CLASSED WITH LUXURIES AT THE PRESENT PRICES.

[LOCAL CORRESPONDENCE.]

REDLANDS, Oct. 31.—Colds and la grippe are in the luxury class now, according to the latest quotations received by local druggists. These show that in a few months the price of quinine has advanced from 20 cents an ounce to $1.20. The price of aspirin, largely used in cold compounds, has advanced from 42 cents to 85 cents and it is almost impossible to get it. Chloral was a short time quoted at 30 cents per pound, now it is quoted at $1.50.

The war in Europe is responsible for the high prices of drugs. The chemists of Germany have refined for almost the whole world and since no more can be secured from there the available supply is rapidly giving out.

During the past week shrewd buyers, trading on the fact that many druggists in small towns do not keep in touch with the rapidly advancing prices, have been here in an effort to buy surplus supplies of drugs at old prices.

The bromides have all doubled in the wholesale price. Peroxide of hydrogen can be bought only in very small quantities, for the barium sulphate used in it has gone up 500 per cent. Resorcin has gone from $1.25 a pound to $12 a pound. Benzoate of soda has advanced from $1 a pound to $12 a pound.

Did You Know That We Do This Here?

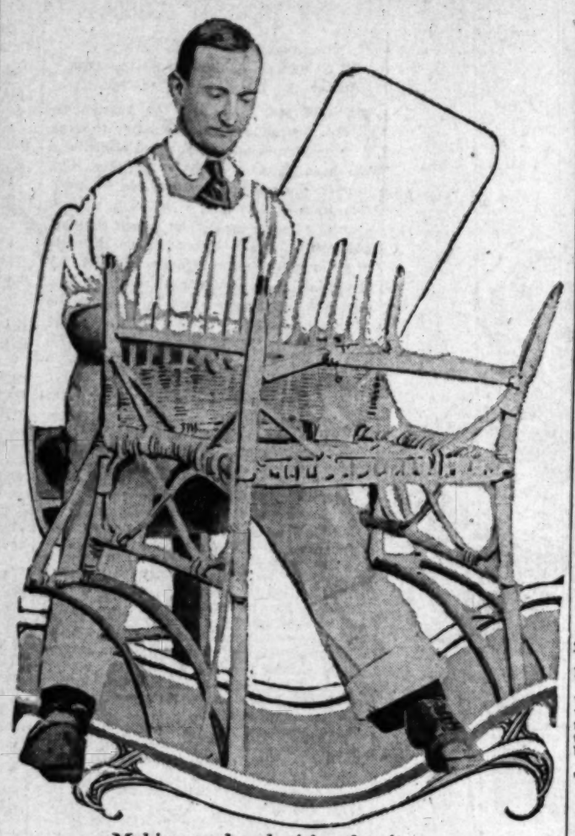

Making reed and wicker furniture

At Barker Bros. This is one of the industries to which Los Angeles is giving merited prominence during Home Products Week.

BISHOPS ADDRESS STUDENTS.

Dignitaries of Methodist Church Give Talks at University of Southern California on Varied Topics.

Two interesting addresses by bishops of the Methodist Church were delivered yesterday at the University of Southern California. Bishop William F. Anderson of Cincinnati talked to the students in the morning on "The Molding of Christian Character." In the afternoon Bishop John W. Hamilton, formerly of San Francisco, and now of Boston, talked on "Some Needs of the Ministry" under the auspices of the Maclay College of Theology, the students of which were present in a body.

Bishop F. J. McConnell of Denver will speak to the students today at 11:30 o'clock a.m. Bishop McConnell knows how to talk to a student audience through having been for a number of years prior to his election to the episcopacy president of DePauw University. Tomorrow Bishop Homer C. Stuntz of Buenos Aires and the famous redheaded Bishop William A. Quayle will talk to the students.

DEBT SUGGESTS DEATH.

Japanese Depressed by Financial Obligation Attempts to End Life by Slashing Throat.

The business ethics of T. Hivaro, a Japanese 28 years old, do not permit him to owe money. Recently he became involved in debt, and yesterday attempted to take his life by slashing his throat with a razor. The attempt occurred in a rooming house at No. 400½ North Main street.

His creditor is a Japanese in Lamanda Park who had written a letter requesting at least part payment of the debt. Hivaro had no funds, and became depressed.

His wound was dressed in the Receiving Hospital, and he was later transferred to the County Hospital. His wounds are not considered fatal.

ON CITY MOTHER WORK.

City Mother Gilbert will speak on the work of her bureau at a meeting of the Twentieth-street school civic center, tomorrow evening. Music by the school orchestra.

SEEK MISSING SCOT.

Constable Thomas has begun a search that will extend throughout California for Colin Coutts, a Scotch mining engineer who disappeared from Los Angeles last June, and whose relatives in Montreal are anxiously seeking him. The mother of Mr. Coutts is in a precarious condition because of worry over the absence of news from her son. Coutts came to the United States three years ago from Orkney, Scotland, to make investigations of mining properties in California and Arizona for English and Scottish capitalists. His family has not heard from him since last June.

AT BREED-STREET SCHOOL.

At the Breed-street Parent-Teacher Association meeting in the school at Third and Breed streets, this afternoon at 3 o'clock, Rev. Mr. Farr, pastor of the Calvary Baptist Church, will speak. Mrs. Cressey will give a reading; Mrs. Fowler will sing, and the school orchestra will play. J. H. Walker and Mrs. J. R. Willis; at the Postal for W. S. Chatfield, Schen Orchard Heater Company, and H. A. Love.

IN SUCH PAIN WOMAN CRIED

Suffered Everything Until Restored to Health by Lydia E. Pinkham's Vegetable Compound.

Florence, So. Dakota.—"I used to be very sick every month with bearing down pains and backache, and had headache a good deal of the time and very little appetite. The pains were so bad that I used to sit right down on the floor and cry, because it hurt me so and I could not do any work at those times. An old woman advised me to try Lydia E. Pinkham's Vegetable Compound and I got a bottle. I felt better the next month so I took three more bottles of it and got well so I could work all the time. I hope every woman who suffers like I did will try Lydia E. Pinkham's Vegetable Compound."—Mrs. P. W. LANSENG, Box 8, Allyn, Wash.

Why will women continue to suffer day in and day out or drag out a sickly, half-hearted existence, missing three-fourths of the joy of living, when they can find health in Lydia E. Pinkham's Vegetable Compound?

For thirty years it has been the standard remedy for female ills, and has restored the health of thousands of women who have been troubled with such ailments as displacements, inflammation, ulceration, tumors, irregularities, etc.

If you want special advice write to Lydia E. Pinkham Medicine Co. (confidential) Lynn, Mass. Your letter will be opened, read and answered by a woman and held in strict confidence.

Bad Faith.

(Continued from First Page.)

of five years, ostensibly to have her identify certain gentlemen connected with the prosecution.

"I am convinced that that was not their real purpose. The prosecution has been looking for this woman for a number of years; has never been able to locate her until the present time. So far as I have been informed, the defense has never subpoenaed her, and she was called before the grand jury for the purpose indicated in the statement made by the District Attorney in court.

"There is no foundation whatever for the claim that the prosecution is calling defendant's witnesses before the grand jury, and statements made to the contrary are well known to the defense to be false and without foundation, and in keeping with their attempts to divert attention from the real issue in the case."

Marie Latter, who was an associate of M. A. Schmidt in San Francisco and Chicago, has been known in Los Angeles as Mrs. George Lipton, residing at No. 2320 South Vermont avenue. Lipton, who is an unholsterer, is alleged to have changed his name when he came here from San Francisco, for business reasons, but yesterday the woman with the defense counsel said that her name was Marie Latter and was so known when an associate of Schmidt in the study of anarchistic books and documents. It is understood that at one time she collaborated with Schmidt in the writing of some sort of philosophical pamphlets. She has been subpoenaed as a witness for the State in the Schmidt case.

The trial will be resumed this morning. There are now seven permanent jurors in the box, and both defense and the State have five peremptory challenges remaining unused.

It was predicted in the District Attorneys' office yesterday that a jury will be secured and at least part, if not all, of the general statement of the prosecution will have been made by the end of this week.

'NEATH EAGLE'S WINGS.

Graduating Exercises for the New Citizens' Class at Los Angeles High This Evening.

Graduating exercises by the foreigners who have been studying American history, economics and other essential branches to make them citizens will be held at 8 o'clock this vening for the October class in the auditorium of the Los Angeles High School. Certificates of citizenship will be presented. The Civic Center Society of the Twenty-fourth street school will be host at the entertainment for the new citizens and has also extended an invitation to the general public to be present at the exercises.

UNDELIVERED TELEGRAMS.

There are telegrams at the Western Union office for E. F. Baird, Mr. and Mrs. George Barbour, Ernesto Blas, F. W. Baxter, Mrs. L. M. Chaffee, Gilbert Corn, C. R. Douglas (2,) John W. Edminson, Feo Fabbini, R. A. Higginbotham, W. H. Houghton, Lee Jackson, Mrs. Herbert Payson, Mrs. Keitha Quinn, Arturo Reyna, C. N. Segur, Herbert H. Southwick, Mrs. at 3 o'clock, Rev. Mr. Farr, pastor of W. Graham Smith, E. Ray Speare,

J. W. Robinson Co.

Seventh and Grand

Luxurious Furs

Never were furs more popular or in better taste than this season. They are seen from the hat to the shoe top; even the blouse collar shows a narrow edge of fur.

In furs thorough reliability is the one thing the Robinson Store demands. That, coupled with worthy assortments, newest shapes and popular pelts makes this fur showing as near complete as it is possible for a fur stock to be.

Single Pieces or Sets for the street or motoring, of Cross Fox, Pointed Fox and Natural Lynx. Fox collars of entire animal with smart, new barrel muff to match for wear with the tailor suit. Russian Sable, Ermine, Mink and Black Lynx in all the new collar effects with quaint barrel muffs to match.

Fur Coats, Fur Lined Coats

—THIRD FLOOR—

Pasadena Patrons, Notice!

To most conveniently reach our store at Seventh and Grand, change at First and Main to yellow cars marked Western Avenue or Heliotrope Drive.

West-of-England Suitings

$2.50, $3.00, $3.50

A just-arrived shipment from abroad brings to our Dress Goods Section a pleasing array of those aristocratic West-of-England suitings; smartest of the newer gray tones in weights and weaves suitable for tailored suits and separate skirts. The style and wearing qualities of these woolens are too well known to need praise from us. Widths 54 to 56 inches. See window display.

Suits to Your Individual Measure.

We have made arrangements with a first-class tailor to make to your measure a suit from any material in our stock, you choose the style, material and all, WE guarantee entire satisfaction.

Suits of the above new woolens $47.50 to $52.50.

Inquire at Dress Goods Department.

—SECOND FLOOR—

Neckwear Claims Attention

Late neckwear novelties are here in abundance picturing the smartest that New York or Paris have designed.

Fichus, giumpes, vestees and collars of lace or Georgette crepe. The new high collar is one of the popular fads with properly gowned women. The Postillion is with us again and its graceful possibilities are many. The "Lotus"—a satin stock collar is a rarely smart novelty with fur trimmings.

Smart, new and extremely novel neck-fixings are here at every price up from

—FIRST FLOOR—

Give the Children
The Goody That's Good For Them

The best way in this world to spend a nickel for wholesome, beneficial refreshment is to get

WRIGLEY'S
THE PERFECT GUM

It's made clean and kept clean: wrapped in waxed paper and sealed. Its two delicious flavors are always fresh and full strength.

It is the longest-lasting, most helpful and pleasant goody possible to buy. It aids appetite and digestion, quenches thirst, sweetens mouth and breath.

Write for free copy of *"Wrigley's Mother Goose,"* a handsomely illustrated booklet in colors that will amuse young and old and remind you of this Perfect Gum.

In it the *Wrigley Spearmen* have acted all the old familiar Mother Goose scenes to the "tune" of new jingles. Address Wm. Wrigley Jr. Co., 1226 Kesner Building, Chicago.

"Chew it after every meal"

523

Advice to Housekeepers

SERVE *E-C* Toasted Corn Flakes (with milk or cream) in place of those hot breakfasts that nobody fully appreciates and you'll find it much easier for yourselves and much better for your families.

★ ★

You'll be delighted with *E-C's*. Order a box today

★ ★

10 cents at all good grocers. Don't accept substitutes

PUBLISHERS:
THE TIMES-MIRROR COMPANY
OFFICERS:
H. G. OTIS, President and General Manager.
HARRY CHANDLER, Asst. Gen. Mgr. and Treas.
HARRY E. ANDREWS, Managing Editor.
F. X. PFAFFINGER, Assistant Treasurer.
MARIAN OTIS-CHANDLER, Vice-Pres. and Sec'y.

Los Angeles Times

EVERY MORNING IN THE YEAR.

Daily and Sunday, Illustrated Weekly and Semi-Monthly Magazines. Yearly, $12.00; Monthly, 75 Cents. Postpaid. Daily Founded Dec. 4, 1881—34th Year.

Member, Class A, of the Associated Press. Leased-wire mileage covered: Day, 12,000; Night, 50,000; words transmitted, 50,000, not including specials.

OFFICE:
New Times Building, First and Broadway,
LOS ANGELES (*Loce Ahng-hayl-ais*)

Entered at the Postoffice as mail matter of Class II.

TREND OF THE FINANCIAL NEWS.

CHIEF EVENTS OF YESTERDAY.

(At Home:) Railroads of the great southwest report earnings are steadily increasing, this movement indicating a great increase in the general business of that section. The corn output for the year is now definitely placed at 3,125,000,000 bushels, which will tax all carriers to get it to market. The extra demand of Europe just now for our breadstuffs is making local prices higher, but still farmers are paying more attention to their fall work than to getting grain to market.

(For details, see financial pages.)

LOST, STOLEN OR STRAYED.

We have heard of enterprising thieves getting away with loads of furniture, of locomotives going astray, of a whole house being lost from a lot during the owner's absence. But the disappearance of nine square miles of the public domain from San Bernardino county is a problem to baffle the ingenuity of Sherlock Holmes himself. The enterprising thief who could pull off so startling a land grab as this, so that the county authorities can find no trace of it, has something besides the lost real estate backed off the map. He has beaten any previous record for getting away with the goods.

CUNNING CATO.

Cato, the censor, knew what he was about if he did live 215 B. C.

The Roman law at that time forbade women from wearing various colored clothes, or from riding in a chariot drawn by horses within one mile of a town, except on holidays. The women of Rome demanded a repeal of this law. Cato opposed the repeal. "If you should once allow women to be equal to you," declared he, "that moment will they become your superiors." Cato knew how really inferior he was to his wife and he did not propose to accord her an opportunity to demonstrate her superiority.

MORE BONDS.

Great Britain and France having shown the way, Italy is now after some of the "beautiful American money." The Italian government has appointed Lee, Higginson & Co. to place a loan in the United States. Arrangements have been made to start with $25,000,000 one-year notes, and, as soon as these are taken, to follow with another issue and another and another, until tthe American people are gorged. The principal and interest of these notes are payable in gold in the United States. Notes and bonds will be issued in $100, $500 and $1000 denominations and they can be converted at the will of the holder into long term bonds. Russian, Servian, Rumanian, Bulgarian, German and Austro-Hungarian bonds will probably be along, poco tiempo.

NOT TO BE PRIED OUT.

The La Grande (Or.) Observer is throwing stinkpots at the Portland Oregonian, because the latter paper, which was the friend of the Oregon Progressives, is urging them to return to the Republican party. The Oregonian admits "with due humility that it urged the Bull Moosers, who felt that way, to go ahead and organize a party of their own." But, says the Oregonian, "now that it is all over and the Progressive party is an obvious and acknowledged failure, it seems to the Oregonian advisable for them to return. We do not see why our friend at La Grande should have his feelings hurt about it all. Does the marooned Progressive think he is better off if he stays forever with the wreck? It appears inconceivable. The Oregonian is most benevolently disposed toward the Progressives, for it feels better, and it thinks they do, for the late family row. It seems idle now to ask who wrecked the Republican party in 1912. It was a sad year for everybody but the Democrats. Will it do the Progressives any good to have it repeated in 1916? Will it do the country any good?"

No, it will not do anybody any good. Not even Hiram Johnson or Edwin T. Earl. They could not be pried out from the mud under which they are buried with a 400-horse-power dredger.

VESTED WITH AUTHORITY.

Innocence does not fear investigation. Law-abiding citizens, called upon by a police officer to halt, do not hesitate to do so. When anyone refuses, a prima facie case is established against him that he is engaged in some nefarious or illegal business. And under such circumstances, should he persist in disregarding the summons, the police have authority to shoot. However, this is an authority they are not expected to exercise without good and sufficient reason.

Los Angeles, during the winter months after the influx of hobos and thugs from colder climes, is not over-policed. The task of the peace officer is one of the most arduous and nerve-racking that any citizen can be called upon to face. It is shocking to read of life being forfeited through hasty action when circumstances did not warrant such extreme measures. But the remedy is in the hands of the people. They must make the strain less for the public guardians by acceding willingly to regulations passed for the protection of cities and communities, even though it be to their personal inconvenience or hurt their private dignity.

Our police are generally carefully picked and well-trained men, but sometimes through excess of zeal or want of judgment they will make serious mistakes. One thing is certain. Every man knows the risk he takes when he disregards the summons of an officer.

THE RISING REPUBLICAN TIDE.

Early returns from the elections held in several eastern States yesterday are full of joy and inspiration for Republicans. The Republican gains almost everywhere are most assuring evidence that the Republican tide is still rising, and they give promise that the flood will sweep over the nation in 1916. It was a day of Republican victories that clear the horizon of doubt. Friends, let us hug ourselves! The Republican triumph will be complete one year from today.

President Wilson has won some personal popularity through his sagacious and conscientious management of our diplomatic affairs; but if he has counted on that to pull him through the next Presidential campaign, he has reckoned without his host. The result of the elections demonstrates that the people are most earnestly concerned about something other than Woodrow Wilson's foreign policies, good as they may be. What they want is a return of Republican times, and that is what they voted for yesterday—good old Republican prosperity, only to be achieved by good old Republican policies and methods. The verdict comes with a splash—and the tide is still rising.

PARADOXES AND PECULIARITIES OF GOVERNMENT.

Statesmen, ancient and modern, real and counterfeit, have ever sought that alchemy of government which would establish the "golden" state—a state wherein a satisfactory equilibrium was maintained between those in authority and the people whom they governed. In the course of the ages some queer governments have been evolved, though practically all are roughly classed republics or monarchies.

For instance: In theory England is today one of the most monarchical governments on earth; Parliament exists only by the will of the King; the privilege of voting is only a franchise, not a right, granted by him; in law all land is held, directly or indirectly, of him. In actual practice England is one of the most democratic governments on earth; in some ways more democratic than the United States, especially in that the ministry can be forced to retire any time the people express a lack of confidence.

Prussia is a constitutional monarchy, and one of the few whose constitutions do not expressly say "all power of government emanates from the people." The powers of Prussia's King exceed those of any other European sovereign (possibly excepting the Russian.) The government is in no sense democratic since the electoral franchise system is so arranged that it takes practically 25 per cent. of the total vote to win one-sixty-sixth of the representation in the Landtag. The landed aristocracy, representing less than 15 per cent. of the population, has electoral franchises which enable it to elect more representatives than can the other 85 per cent.

The German empire replaced the German federation in 1871, and the title of President, formerly borne by the Prussian sovereign, was succeeded by that of "German Emperor"—not, as is frequently misstated, Emperor of Germany. Theoretically, the embodiment of power is in the Bundesrath; but Prussia, being the dominant state, and the Prussian King having almost absolute authority over that state, it works out so that the Prussian vote in the Bundesrath is practically in control and is under the immediate influence of the Kaiser.

France has been called a "bewildered republic." The ministry resigns in a crisis if a vote of confidence is lacking; the President is largely a figurehead for whose acts (except treason) the ministry is directly responsible to the Chamber of Deputies. Any member of the Chamber of Deputies may at any time question a minister in such a way as to put the ministry on the defensive and precipitate a debate. France is pestered with political parties. Instead of two general parties as in England or America, there are usually six or eight in the campaign and no one secures control of the government. The result is usually continuous bickering and frequent change of ministry. Between 1875 and 1912, a period of thirty-seven years, the ministry changed forty-five times.

In Italy, as in England, the King is invested theoretically with enormous power. But not one of the three Kings since the adoption of the constitution of United Italy has attempted to make use of it. Actually his power, however, is considerable. The Senate is composed of members appointed for life by the crown, but he can only make these appointments from stipulated classes, and the Senate itself practically ratifies—or disapproves—of the King's appointments. The Chamber of Deputies is elected by the people; and the ministry resigns in a crisis if a vote of confidence is lacking.

Austria is a limited monarchy. The Emperor nominates his own ministers who are, theoretically at least, responsible to the Reichsrath and may be impeached by either of the two branches of Parliament. The Herrenhaus resembles the English House of Lords; the lower house is elected, and has more power than is generally credited to it.

Hungary has practically a separate government with the Emperor of Austria as the King and a joint ministry and joint revenues.

Russia is an absolute monarchy. The Duma is summoned by the Czar and dismissed by him; it may not discuss any subject relative to the constitution not introduced by his authority, and he may veto any decision the Duma makes.

Europe has twenty-five states, including Turkey. Twenty of these are termed monarchies in that they have hereditary executives: Austria, Belgium, Bulgaria, Denmark, Germany, Great Britain, Greece, Hungary, Italy, Litchenstein, Luxemburg, Monaco, Montenegro, Holland, Norway, Rumania, Russia, Servia, Spain, Sweden. The republics are France, Portugal, Switzerland and two obscure states San Marino and Andorra.

Norway is the only country having two Parliamentary houses wherein the upper house is not designed to be the more conservative. Bulgaria, Servia, Montenegro, Greece and Luxemburg have but one house. Only in Austria, Germany, Russia, Sweden and Switzerland does the upper house possess a parity of power both in the initiative and veto of all projects of legislation.

Three of the ten South American states have Federal government after the model of the United States, viz.: Argentina, Brazil and Venezuela. All states have the two legislative houses. Bolivia, Brazil, Ecuador and Peru elect them all by a general vote of manhood suffrage. Argentina elects the President indirectly; members of the Senate through the state legislatures; members of the Deputies by a direct suffrage vote. Chile and Paraguay elect the President indirectly and members of both houses directly. Colombia elects the President and Deputies directly and the Senators indirectly. Uruguay elects the Deputies directly, the Senators indirectly and the President by a vote of the Legislature in joint session. Venezuela elects the Deputies by direct vote, the Senators by a vote of the state Legislatures, and the President by the two houses in joint assembly.

China is at present a republic with an "uncrowned King" at its head. Its constitution is modeled after that of the United States. Japan is a constitutional monarchy; but the constitution was voluntarily granted by the Emperor, and is so arranged that he may actually make use of much more personal power than even the Kaiser.

Growing Fast.

MISS CAVELL AND MRS. SURRATT.

The shooting of Miss Cavell, brutal and cruel as it was, was yet within the pale of military law and was an incident illustrating that "war is hell." The lady was an Englishwoman, present in Belgium by permission of the German government as a Red Cross nurse. Her self-sacrificing performance of that duty endeared her to the hearts of all humane people and caused the outburst of indignation which followed the tidings of her cruel death at the hands of one acting under rigorous military law—one who was but doing his duty to his country, brutal though it was. For her position as a Red Cross nurse did not endow her with the privilege of aiding prisoners of war to escape—a crime punishable with death under military law. She was not ignorant of the consequences of such a crime, but she preferred to accept those consequences, as martyrs in all countries and in all ages have done, comforting themselves with the thought that they were doing their duty to God and humanity and that some day the world would see—

"The hooting mob of yesterday in silent awe return
To gather up their ashes for history's golden urn."

A woman correspondent of The Times, who says that she was present at Ford's Theater in Washington when President Lincoln was assassinated, writes, "Was Miss Cavell's execution as bad as that of Mrs. Surratt?" and she asserts that Mrs. Surratt had nothing more to do with the shooting of Lincoln than any rooming-house keeper now has to do with the actions of her tenants."

If the lady was, as she asserts—no doubt truthfully—present at the trial of Mrs. Surratt, the lapse of fifty years has dulled her memory, though it has not lessened her prejudices.

The record of the trial of Mrs. Surratt shows that she was, after a fair trial, convicted of being an active participant in the conspiracy to murder Abraham Lincoln and—woman as she was—deserved death.

There were then many people, and there are still more than a few, who claim that the United States government, having been victorious over the southern rebellion, should ignore everything—except of course claims against the Federal treasury presented by the grandchildren of those whose cotton was captured and sold by the United States.

This kind of sentiment finds expression in the fact that the birthday of Jefferson Davis has been made a legal holiday in Florida, Georgia, Alabama, Mississippi, Texas, Arkansas, South Carolina, Virginia and Louisiana, and the birthday of Robert E. Lee is a legal holiday in Florida, Georgia, North Carolina, South Carolina, Virginia, Alabama, Mississippi and Arkansas.

Those who would twist the waters of Lethe into a crooked and circuitous canal that should submerge all memories of southern offenses, and never flow over such instances of necessary Union justice as were meted out to Mrs. Surratt, are engaged in an unwise and profitless task.

"Let justice be done though the heavens fall." Nations have the right to protect themselves from assassination, and that is what the United States aimed to do in the War of the Rebellion half a century ago; but, sad to say, she failed to prevent the assassination of immortal Abraham Lincoln.

UPSET OF AN ANTI-ALIEN ARIZONA LAW.

The Supreme Court of the United States has decided that a European, or an Asiatic, or a Pan-American who has been accorded the right by the United States to come into this country, has thereby conferred upon him the right to earn an honest living here, and that Arizona has no power to enact laws to make a thief or a beggar of him, or to drive him out of the State, for no crime other than that of having been born out of the United States.

Some commentators on this Arizona case while it was pending expressed their apprehension that if decision was made against the Arizona law it would prove the forerunner of another decision that should take from the States their right to prescribe the conditions under which aliens might hold real estate.

This apprehension was unfounded. At common law an alien could not take real estate either by inheritance or purchase. This doctrine has been modified by statute. In most of the United States statutes have been enacted by which resident aliens are placed on the same footing as natural born citizens as to the right to acquire, hold, and transmit property, both real and personal. In some States the same liberal policy has been pursued towards nonresident aliens, while in others these privileges are accorded with restrictions, and in some cases denied altogether.

But there is a wide difference between the privilege of an alien to hold real estate—a privilege which the common law denies—and the right of an alien to live, and to labor in order that he may live. Because the Supreme Court has affirmed this latter right it does not in the least follow that it will therefore assert that aliens cannot be denied by the State the privilege of owning real estate within its confines.

RIPPLING RHYMES.

THE PUMPKIN.

The pumpkin lies yellow, beneath the cold skies, it's luscious and mellow, and ready for pies. So tenderly bear it away from the vine and slice it and pare it and mash it up fine; oh, put in the spices, surround it with crust, and then in three trices we'll eat till we bust! My appetite's balky and dull as can be, most viands look rocky, forbidding, to me. Away from the fritters I turn with a sigh, the coffee's like bitters, and stale is mince pie; the spud and the radish can tempt me no more; they make me feel saddish, the doughnut's a bore. I'm tired of the puddin', I'm sick of the cheese, of things that taste wooden, of parsnips and peas. They give katzenjammer, they weary the eyes; but loudly I clamor for pumpkiny pies! The pies that are golden, well seasoned, yet mild, from formulas olden, by housewives compiled! The gods on Olympus are uttering cries: "Oh, mortals, don't skimp us, but send us those pies! Our grub makes us bony, we're in a blue funk; ambrosia is phony, and nectar is punk!"

WALT MASON.

Matches the Fittings.

[Boston Transcript:] "How in the world did Blanche come to marry a man over 70?"

"She says he harmonizes so well with the antique furniture her mother left her."

National Editorial Service.

THE RUSSIAN CRISIS.

[CONTRIBUTED TO THE TIMES]

BY JAMES DAVENPORT WHELPLEY,
Author of "The Trade of the World."

IN THE past few weeks the Russian nation has gone without disaster through a greater social and political crisis than has been threatened in a military way through the rapid advance of the Germans into Russian territory. When it became generally known throughout Russia that bad administration and dishonesty on the part of government officials were responsible for the greater part of the troubles of the Russian army, the people rose in anger at the hideous destruction of life and property chargeable to incompetence and trickery, and threatened to wreak their revenge upon those they held to be responsible.

This outburst is the strongest evidence yet to hand that the present war is a war of the people of Russia as a whole, rather than a political war of which only the rulers knew the cause and from which they alone were to gain. The Russian people are united in their desire and their effort to carry this war through to a successful ending.

Prohibition of the sale of vodka, or Russian brandy, has done as much for the working people as any one reform could possibly accomplish. Deposits in savings banks have increased 500 per cent., the labor output in factories has increased about 7 per cent., and what is known as "slacking," or staying away from work, has decreased 19 per cent. An increase in the output of manufactured goods, should it reach 10 per cent.—which it will shortly—means an annual increase of $250,000,000 in the producing capacity of Russian industry.

The business now on hand in Russia is the fighting of the war to a conclusion more or less satisfactory to national pride and safety. There is only one reason Russia should make peace with Germany at this time, and that is to stop the killing of Russian soldiers; and the people would not consent to nullify the sacrifices they have already made to attain this object alone. There are twenty reasons why Russia cannot make peace with Germany at this stage of the war, and these all concern the future prosperity and happiness of the nation, and the strength and dignity of the empire.

No matter what promises Germany might make as to Russia's compensation for yielding now there is no guarantee that these promises could be fulfilled.

Russian statesmen of all degrees of importance and the people themselves realize the hopeless folly of treating with the enemy before a conclusion of hostilities is in sight. For reasons of state it would be better for Russia to be forced to a treaty of peace through complete military disaster than to bargain for an immediate cessation of war, and this is well understood by all intelligent Russians.

SOME WIRELESS SUPERSTITIONS.

Destructive Power Cannot Be Transmitted Through Space, Spark Being Too Weak at Receiving Station.

Provoking explosions at a distance by the transmission of electric sparks is an impossibility, according to Dr. Edouard Branly, who, in 1890, "discovered" means of closing and reopening an electric current at a distance without the use of a transmitting wire.

"The human species," Dr. Branly says, "is paying a sufficiently large tribute to science in this war; it is scarcely worth while to discuss the visionary powers that are attributed to it. It has increased the flow of blood and the enormity of ruins, making international conflicts more horrifying, but there are things it cannot accomplish, unfortunately. Science sends the Lusitania to the bottom of the Atlantic with more than a thousand human souls, but it is powerless, contrary to some pretensions, to cause the destruction at a distance by electric current of the engine which by the will of man caused a disaster hitherto reserved to the wrath of the elements. Neither can it reach by radiating waves the destructive engines of the air.

"The false notion of those who pretend to transmit destructive power through space arises from the fact that wireless telegraphy is accomplished through the production of a minuscule spark at the receiving station. That spark being sufficient to produce an effect upon extremely sensitive instruments at great distance, they concluded that at a limited distance, of a mile for instance, a much stronger spark could be produced; as that spark is supposed to go through all sorts of obstacles they inferred that it could also pierce the steel shell of engines of war. In the first place no available power could produce a spark of sufficient intensity; there isn't the slightest caloric power in the wireless spark at the receiving end. In the second place it would be necessary for it to strike with absolute precision a joint or fissure in the plates in order to get into contact with the explosive. Different accidents erroneously attributed to the wireless current may have put some of these visionaries on this track. It was discussed whether the Volturno was not fired at sea and if the explosion of the French battleship Iena at Toulon was not provoked by wireless sparks.

"The Eiffel Tower wireless transmitting station produces most formidable sparks, yet not the slightest accident has ever been caused in the vicinity. To produce explosions at a distance something different from wireless electric currents must be found. Most of the inventions for this purpose that have come to my notice when thoroughly investigated were found to be connected with concealed clockwork, and in no case when powder was brought in by disinterested parties were they able to provoke an explosion.

"There are a great many 'chevaliers d'industrie,' or what you might call confidence men, in English, who have not hesitated to make profit out of the tension of the public mind by exploiting pretended inventions of this kind, but no scientist worthy of the name makes such pretensions. If there were means of blowing up the Eiffel Tower from Berlin everyone would know it, yet people are frequently swindled by supposed appliances for transmitting energy—even available for industrial enterprises, without a conductor. They all want a great deal of money; one asked for the modest sum of 28,000,000 francs. One man who made the mistake of consulting me afterward instead of before, paid 200,000 francs for an interest in an invention of this kind."

Napoleon and Hannibal.

[Philadelphia Public Ledger:] Napoleon and Hannibal were both supreme in the art of battle winning. To the question, "Which was the greater?" it is difficult to give an answer. A great many military authorities give the palm to Hannibal over all the great captains of history.

Pen Points By the Staff

Onions that are boiled in one's own ... do not smell so bad.

In diplomacy the gold-headed ... mightier than the sword.

It is reported that the Bulgars have ... Kocaine. Quick, Watson, the needle.

When the German forces have ... else on hand, they resume ... Nish.

Slight earthquake shock reported at ... Haven. Has grandpa Taft put his ... down?

All England is aflame with the story ... the murder of Miss Edith Cavell. ... Briton has enlisted.

W. J. Bryan will go to Norway in ... uary. He ought to run for something ... well in that chilly country.

But we do not understand there ... enough waterways in Servia for the ... vians to resist to the last ditch.

The high price of eggs would surely ... charged to the Republican administration ... if it were in power in the nation.

King George is back again in London. The next time he goes to the front he ... ride a horse that is not "gun-shy."

There won't be much doing among ... Greek reservists in this country until ... straw hat season is completely over.

President Wilson motored 150 miles ... get a slice of good pie. If there is any ... that will attract a Democrat it is pie.

The twenty-five bishops in Los Angeles ... are not a chess game. They are the "bishops" in the church founded by the Wesleys.

After all it is a blessing to be compelled ... to remain on duty during the hunting season. No one is likely to mistake us for quail.

It is officially announced that the Wilson-Galt wedding will take place "near the middle of December." It's an awfully long time to wait.

Gaby Deslys has reached New York and will appear in a new play, "Stop, Look and Listen." Now if ex-King Manuel had only done that.

In the thirteenth century it was possible to buy a hen for 6 cents. We bit into one of 'em at a local cafeteria the other day. That is, we tried to.

The magnificent steamers Yale and Harvard may be tied up by the operation of the La Follette seamen's law. 'Rah for the Wilson administration!

The papers are full of stories about ... being kidnaped, but whoever heard of a widow getting into that sort of trouble. Kidnap a widow, it can't be done.

Porter Charlton will come to the Pacific Coast after he serves his prison term in Como, Italy. Will he travel by automobile and give interviews at stated intervals en route?

Mr. Bryan was nearly run over by a car the other day. He was nearly elected President in 1896, 1900 and 1908. The country is glad the calamity was avoided in both instances.

It might be well on the occasion of the coming Thanksgiving for all of us to take a little searching of hearts. We are too strong and given to complain, in prosperity forgetful, in adversity fretful and resentful. We are a queer people.

Statistics show that when an alien lands in New York, within twenty-four hours he is wearing United States clothes. It is not an evidence of his desire to become one of others in his adopted land. It is the first step in Americanization.

President Wilson admits there must be an "economic adjustment" of the tariff situation. He is coming around under the compulsion of the laws of trade. He is learning a lot about the tariff that he never dreamed of when he was a college professor.

The death of Herman Ridder, the Brooklyn editor, removes one of the most virile pro-German forces in this country. Ridder has been at the head of the bureau to inform the people of this country of affairs in the big war from a German point. He was one of our best known foreign born citizens.

Coroner Hartwell has determined that bones found on Catalina Island were those of a human being. It was the claim that certain bones found in Calaveras county, Cal., were not human but those of a mule that broke up the famous meeting upon the Stanislaus celebrated in that famous poem of Bret Harte's.

The Supreme Court of the United States has declared the Arizona alien law unconstitutional. It provides that any employer having more than five employees shall have 80 per cent. native born citizens. The court holds that an alien has a right to work and a living in this land of the free. But I profess to be much of a lawyer, but it sounds all right.

THE SPUR.

Sing love! Sing joy! Sing fancy's pleasure weaving!
Thin swaddling clothes that wrap our infant soul;
Sing all your dreams of swift or slow achieving.
And have you gotten closer to your goal?
No! Vision you behold and stand admiring.
Deluded with mirage when you might
Upon the trail with cry to comrade, spurring:
"Up! Onward! Strive! Come scale the heights with me!"
Give me so much then song to love at pleasure,
But sing a little song of hate sometime
When you despise the stagnant you'll measure
A longer stride and swifter for the climb.

LANNIE HAYNES MARTIN.

ED PAGE—

Practical Philanthr...

Needlework Guild wom...
...ich they have collected during their
From left to right, they are Mrs. M...
and Mrs. George H. Reynolds.

Needlework

TEN THOUSAND ... COLLECTED FO...

ABOUT 10,000 garments, ranging from the tiny infant's outfit to the warmest woolen clothing for ... very old, have been accumulated ... the use of the city's charitable or...anizations, through the efforts of the ... two days—the annual ingather... of the Los Angeles branch, Needle... Guild of America.

All of Monday, and all of yes...day until well into last evening, a ... of about fifty women worked at ...amer's Hall, Grand avenue and ...th streets, receiving the contribu...s, classifying them, and placing ...m in the proper bundles for dis...bution to the various charities of ...e city that have official indorse...nt.

Every garment received at this cen...al point during the past two days is ...ew one, and practically all of them ...e "store-boughten." The require...nts for membership in the Guild ...e that each member shall contribute ... least two new garments and 10 ...nts in money each year.

Women of every nationality and of ... ranges of religious belief join in ...is practical movement for the aid ... organized charity. The work of ...e Los Angeles branch is purely local, ...though it affiliates with the national ...anization. Besides the general offi...rs of the branch, there are various ...ction presidents, each of whom has ...der her control five directors, and ...ch of these directors has eleven ...mbers for whom to plan activities. ...There is a merchants' section, ...rough which the contributions of ...siness-houses are received, so that ...

...GGLING TRIAL ENDS.

...Will Go to Jury Today—Attorney ...Barnes, Unique Figure, Says He ...Has But One Sweetheart.

The jury in the case of the govern...ent against Julio Liparoldi and four ...her defendants, charged with viola...n of the Chinese Exclusion Act, in ...alleged conspiracy to smuggle, will ...charged by Federal Judge Farring...n this morning.

The other defendants are J. Sherman ...olf, Monterey attorney; Harry ...ss, a Chinese motion-picture ac...; Frank Shumera and Law Bock ...r. Joe Brune, accused in the same ...dictment, pleaded guilty to the ...harge of conspiracy, and is now ...rving a one-year term in the County ...il.

It was claimed by the government ...at Woolf was the active promoter ...f the scheme. The only direct evi...nce against him was contained in ...number of letters sent by Woolf to ...s attorney, E. M. Barnes, which in...icated his knowledge of the expedi...n and the fact that "higher-ups" in ...n Francisco would care for the ...ancial end of the trip, but they ...re not admitted, Judge Farrington ...ding they were privileged communi...tions as between attorney and ...ent.

Attorney Barnes, who represented ...ases at the trial, went out of his ...y to comment before the jury on ...e exclusive report in The Times in ...gard to how he had been trapped ...y a fever woman, although not ...nying the correctness of the narra...e, for he gave most of the facts ...mself. Later he sent a private note ...the newspaper man to the effect ...at Miss Fern Frank, one of the la...s in the case, "was the only sweet...art he ever had," to make it strong ...at he was still true to the woman ...on whom he was endeavoring to ...ower his unsolicited attentions. This ...the same Barnes who told a re...rter that he had in his possession ...idence sufficient to convict all of ...e defendants, but excused his fail...e to produce it by reason of the ...les of his profession.

It has been one of the hardest ...ught smuggling cases heard recent...y in the local Federal Court, on ac...unt of the sensational features, and ...e important matters barred by the ...les of evidence.

Readers of classified advertisements in The Times "Liner" section have more opportunities to buy, sell and trade advantageously than any other class of people in Southern California.

Pen Points By the Staff

Onions that are boiled in one's own home do not smell so bad.

In diplomacy the gold-headed cane is mightier than the sword.

It is reported that the Bulgars have fallen Koomina. Quick, Watson, the needle.

When the German forces have nothing else on hand, they resume bombarding Nish.

Slight earthquake shock reported at New Haven. Has grandpa Taft put his foot down?

All England is aflame with the story of the murder of Miss Edith Cavell. Another Briton has enlisted.

W. J. Bryan will go to Norway in January. He ought to run for something while in that chilly country.

But we do not understand there are enough waterways in Servia for the Servians to resist to the last ditch.

The high price of eggs would surely be charged to the Republican administration if it were in power in the nation.

King George is back again in London. The next time he goes to the front he will ride a horse that is not "gun-shy."

There won't be much doing among the Greek reservists in this country until the straw hat season is completely over.

President Wilson motored 150 miles to get a slice of good pie. If there is anything that will attract a Democrat it is pie.

The twenty-five bishops in Los Angeles are not a chess game. They are the "higher ups" in the church founded by the Wesleys.

After all it is a blessing to be compelled to remain on duty during the hunting season. No one is likely to mistake us for a quail.

It is officially announced that the Wilson-Galt wedding will take place "near the close of December." It's an awfully long time to wait.

Gaby Deslys has reached New York, and will appear in a new play, "Stop, Look and Listen." Now if ex-King Manuel had only done that.

In the thirteenth century it was possible to buy a hen for 6 cents. We bit into one of 'em at a local cafeteria the other day. That is, we tried to.

The magnificent steamers Yale and Harvard may be tied up by the operations of the La Follette seamen's law. 'Rah for the Wilson administration!

The papers are full of stories about girls being kidnaped, but whoever heard of a widow getting into that sort of trouble? Kidnap a widow, it can't be done.

Porter Charlton will come to the Pacific coast after he serves his prison term at Como, Italy. Will he travel by automobile and give interviews at stated intervals en route?

Mr. Bryan was nearly run over by a train the other day. He was nearly elected President in 1896, 1900 and 1908. The country has had the calamity was avoided in both instances.

It might be well on the occasion of the coming Thanksgiving for all of us to do a little searching of hearts. We are long and given to complain, in prosperity regretful, in adversity fretful and resentful. We are a queer people.

Statistics show that when an alien lands in New York, within twenty-four hours he is wearing United States clothes. It is but one evidence of his desire to become like others in his adopted land. It is the first step in Americanization.

President Wilson admits there must be "economic adjustment" of the tariff after the war. He is coming around under the compulsion of the laws of trade. He is learning a lot about the tariff that he never dreamed of when he was a college professor.

The death of Herman Ridder, the Brooklyn editor, removes one of the most vigorous German forces in this country. Mr. Ridder has been at the head of the bureau to reform the people of this country of errors in the big war from a German standpoint. He was one of our best known foreign born citizens.

Prosper Hartwell has determined that the bones found on Catalina Island were not those of a human being. It was the charge that certain bones found in Calaveras county, Cal., were not human but those of a giant that broke up the famous society of the Stanislaus celebrated in that fine poem of Bret Harte's.

The Supreme Court of the United States has declared the Arizona alien law unconstitutional. It provides that any employer using more than five employees shall have 80 per cent. native born citizens. The court says that an alien has a right to work for a living in this land of the free. Don't seem to be much of a lawyer, but that is all right.

THE SPUR.

Love! Sing joy! Sing fancy's pleasant weaving!
In swaddling clothes that wrap an infant soul;
All your dreams of swift or slow achieving.
Have you gotten closer to your goal?
Vision you behold and stand defending,
Ended with mirage when you might be
the trail with cry to comrade, sing:
Onward! Strive! Come scale the
ights with me!"
ue so much then song to love and
easure,
sing a little song of hate sometimes
you despise the stagnant swamps
u'll measure
nger stride and swifter for the climb!

LANNIE HAYNES MARTIN.

Practical Philanthropy for the Needy.

Needlework Guild women and the clothing which they have collected during their annual ingathering for the poor. From left to right, they are Mrs. Martha R. Taylor, Mrs. Fred L. Alles and Mrs. George H. Reynolds.

Needlework Guild.

TEN THOUSAND GARMENTS COLLECTED FOR THE POOR.

ABOUT 10,000 garments, ranging from the tiny infant's outfit to the warmest woolen clothing for boy or girl, have been accumulated for the use of the city's charitable organizations, through the efforts of the past two days—the annual ingathering of the Los Angeles branch, Needlework Guild of America.

All of Monday, and all of yesterday until well into last evening, a force of about fifty women worked at Gamble's Hall, Grand avenue and Fourth streets, receiving the contributions, classifying them, and placing them in the proper bundles for distribution to the various charities of the city that have official indorsement.

Every garment received at this central point during the past two days is new, or was, and practically all of them are "store-bought." The requirements of membership in the Guild are that each member shall contribute at least two new garments and 10 cents in money each year.

Women of every nationality and of almost all shades of religious belief join in this practical movement for the aid of organized charity. The work of the Los Angeles branch is purely local, although it affiliates with the national organization. Besides the general officers of the branch, there are various district presidents, each of whom has under her control five directors, and each of these directors has eleven districts for whom to plan activities. There is a merchants' section, through which the contributions of merchant-houses are received, so that there may be no duplication of soliciting in this regard. As a matter of fact, the merchants of Los Angeles receive a pleasing bulk of business through the activities of the Los Angeles branch, as all the garments donated by its members are new and it has come to be the custom that a very large portion of these garments are purchased already made up and then donated to the Guild. This means the purchase of from 8000 to 10,000 garments from the local merchants by members of the Guild, in addition to their regular purchases.

Last year the ingathering amounted to a little over 8000 garments. This year an extra effort has been made, and more than 10,000 garments is the result. There is special need of local help in the charity work this year, in the way of garments, as the demands made for help for suffering Europeans has caused a general clearing out of clothes that usually go to the poor locally.

The distribution of the garments just collected is based upon the work done by the various charitable institutions during the past year. All that have the indorsement of the Municipal Charities Commission will receive their proper proportion.

The Los Angeles branch of the Needlework Guild has for its president, Mrs. Boyle Workman; first vice-president, Mrs. J. W. Dawson; second vice-president, Mrs. Harry Callendar; third vice-president, Mrs. Seeley Mudd; fourth vice-president, Mrs. W. J. Barnett; secretary, Mrs. Rheo. Eisen; assistant secretary, Mrs. Charles Walton; treasurer, Mrs. O. P. Clark. The Los Angeles branch has more than 3000 members.

SMUGGLING TRIAL ENDS.

Will Go to Jury Today—Attorney Praises Unique Figure, Says He Has But One Sweetheart.

The jury in the case of the government against Julio Liparoldi and four other defendants, charged with violation of the Chinese Exclusion Act, in an alleged conspiracy to smuggle, will be charged by Federal Judge Farrington this morning.

The other defendants are J. Sherman Hall, Monterey attorney; Harry Lee, a Chinese motion-picture actor; Frank Shumera and Law Bock Joe Brune, accused in the same indictment, pleaded guilty to the charge of conspiracy, and is now serving a one-year term in the County Jail.

It was claimed by the government that Woolf was the active promoter of the scheme. The only direct evidence against him was contained in a number of letters sent by Woolf to the attorney, E. M. Barnes, which indicated his knowledge of the expedition and the fact that "higher-ups" in San Francisco would care for the denial end of the trip, but they were not admitted, Judge Farrington ruling they were privileged communications as between attorney and client.

Attorney Barnes, who represented Liparoldi at the trial, went out of his way to comment before the jury on the exclusive report in The Times in relation to how he had been trapped by a clever woman, although not disputing the correctness of the narrative as he gave most of the facts himself. Later he sent a private note to the newspaper man to the effect that Miss Fern Frank, one of the lawyers in the case, "was the only sweetheart he ever had," to make it strong that he was still true to the woman for whom he was endeavoring to offset his unsolicited attentions. This note same Barnes who told a reporter that he had in his possession evidence sufficient to convict all of the defendants, but excused his failure to produce it by reason of the ethics of his profession.

This has been one of the hardest of the smuggling cases heard recently in the local Federal Court, on account of the sensational features, and important matters barred by the rules of evidence.

Readers of classified advertisements in The Times "Want" section have more opportunities to buy, sell and trade advantageously than any other class of people in Southern California.

OIL HEARINGS DELAYED.

Dates of "Withdrawal" and "Fraud" Cases Again Shifted—Now Slated for Next Week.

There has been another shift of the dates involving the trial of what are known as the "withdrawal" and "fraud" oil land suits, brought by the government against the Southern Pacific Railroad Company and a score of corporations and individuals.

The five "withdrawal" suits, in which Federal Judge Bledsoe has been disqualified from acting, will be tried in Fresno beginning next Wednesday, before United States District Judge Robert S. Bean of Portland.

What are known as the "fraud" suits, six in number, involving the allegation on the part of the government that no oil or other mineral was found in any of the land until after the withdrawal order of President Taft, September 27, 1909, will be called before Judge Bledsoe in San Francisco, next Monday. It is not likely Judge Bledsoe will sit in the case first called, except to hear a motion for his own disqualification. Judge Bledsoe until recently was the owner of 1100 shares of the capital stock of the National Pacific Oil Company, a competitor of the Standard Oil Company, one of the numerous defendants in the "fraud" suits.

He was disqualified from hearing five of the "withdrawal" suits at Fresno, ten days ago, for this reason, and it is believed that the point will be again raised by some of the defendant corporations.

All of the land in all of the suits, is located in Kern county, and the trials are but the beginning of litigation that will not stop this side of the United States Supreme Court, no matter who wins in the lower courts. Property valued at millions of dollars is at stake in the final adjudication of the many questions at issue.

STANDARDIZE SALARIES.

Board of Supervisors and Civil Service Commission Discuss Ordinance Affecting Pay Roll.

At a conference between the Board of Supervisors and the County Civil Service Commission yesterday the salaries of the various county employees were considered, the discussion arising from the provisions of the ordinance prepared by members of the commission and Supervisor Hamilton. The ordinance creates the office of Director of Visual Education at a maximum salary of $175 a month. The last budget appropriated $10,000 for the work of exhibiting moving pictures in the county schools.

The conference decided that all chief deputies in the various county departments shall receive salaries of $175 a month. In the Coroner's office the chief clerk is receiving $200 a month, and his salary will be cut.

An additional turnkey and a finger-print expert will be added to the force in the Sheriff's office. A clerk in the Supervisors' office will be placed on a monthly salary instead of being on a per diem. No cut was made in the salaries of the secretary of the Superior Court, the secretary of the Probate Court and the trustee of the Failure to Provide Court.

When the trustee was reached at the conference Supervisor Pridham asked Secretary Doty what provision had been made in view of the ousting of Miss May Allison. Mr. Pridham said he had heard her work highly commended, and it was desirable to retain efficient employees. Secretary Doty replied he thought some arrangement could be made in her behalf.

EDITOR CRITICALLY ILL.

Prominent Illinois Live Stock and Farm Expert, Father of Two Local Women, is Stricken.

Col. Charles F. Mills, editor of the Farm Home of Springfield, Ill., is critically ill at St. John's Hospital in that city. He was formerly Assistant Adjutant-General of Illinois, and formerly secretary of the State Board of Agriculture, and is an officer in many Middle West stock-breeding associations. He was chief clerk for the secretary of the department of live stock at the Panama-Pacific Exposition, and held similar positions at the World's Columbian Exposition, in Chicago, in 1893, and the Louisiana Purchase Exposition in St. Louis in 1904. His daughters are Mrs. M. B. Elkin of this city and Mrs. C. C. Craig, No. 6727 De Longpre avenue, Hollywood. His sister is Miss Ruth Mills and his brother Henry Mills, both of San Diego.

GOOD TEMPLAR TALKS.

In Lamanda Park School auditorium Friday Rev. Frank G. H. Stevens will deliver an address on "Why I Am a Good Templar," and Congressman Randall an address on "The Advantages of a Good Templar Lodge to a Community." Clarence Vail will be the soloist. The affair is under the auspices of Lamanda Park Lodge No. 4 I. O. G. T.

JAIL FOR OFFICERS.

Arrested Man for Speeding, Then Accepted Money to Let Him Go, is Charge Against Them.

J. A. Brown, a special constable, and W. E. Turner, a nightwatchman, were arrested yesterday as they received $20 from Ed X. Willard, whom they had arrested on a charge of reckless driving of his automobile several days ago. They are charged with having accepted a bribe.

When they arrested Mr. Willard, who has the reputation of being entirely temperate in his habits, they charged him with being drunk. Then, according to Willard, they offered to let him go with the understanding he would pay them $20.

Mr. Willard went at once to the police station and reported the incident in full to Lieut. Heath. Policemen Shy and Crow were assigned to accompany Mr. Willard to the rendezvous where the money was to be transferred—No. 524 South Main street. Mr. Willard handed the marked money to the pair and they were at once taken.

FIND MAN'S REMAINS.

Hikers in a Canyon on Mt. Washington Discover Body with Revolver Near By.

Edward and Andrew McNeil, No. 3577 Dayton avenue, were exploring a canyon on Mt. Washington yesterday when they came upon the body of a man exposed to the elements for two months. A revolver found near by indicated suicide.

The clothing is described as light gray. A straw hat and tan shoes were the only other details the boys could remember. They hurried downtown and reported to the police.

The remains were brought to a local morgue, but nothing was found to identify them.

TO AID DESTITUTE.

For the benefit of the Home for Destitute and Aged, No. 131 South Boyle street, a linen shower will be given there next Tuesday under the auspices of the Ladies' Auxiliary to the Hebrew Sheltering Association. Mrs. S. Kaufman is in charge of the affair.

WITH HONORS.

Police Officials Attend Impressive Funeral of One of Oldest Members of Department.

Departmental honors were paid by the police yesterday to their late comrade, Michael Holleran, whose remains were laid at rest with impressive ceremonies. Mr. Holleran was one of the oldest members of the department, carrying shield No. 2, when he was retired in 1911 after having been injured in a brawl in a downtown cafe where he defended himself against the attacks of seven revelers.

The police band and members of the department went to the Holleran home, No. 245 South Beaudry avenue, to escort the body to the Cathedral of St. Vibiana for funeral services. High mass was solemnized. Later the body was escorted to Calvary Cemetery for interment.

The pallbearers were Capt. Hensley, Sergt. McKeag and Patrolmen Detewig, Lennon, McClain and McGann.

THE MODEL HUSBAND.

Always Eats the Heavy Pancakes or the Spoiled Shortcake and Compliments the Wife on Her Cooking.

[Louisville Courier-Journal:] The model husband was the fellow who ate the lemon pie without a grimace, smacked his lips, blew a kiss to the partner of his vicissitudes and said "this is the life," notwithstanding the error of the beginning housekeeper who made the pie by slicing the lemons as she would have sliced apples for a shortcake, and without peeling them. And there was the hero who ate the wife-made biscuits every day save when he had promised to take her to a swimming party, and on that day invited her to dine at a restaurant, knowing that they both would drown if they should go into the water loaded down amidships, like the frog which mistook a handful of leaden bullets for waterbugs and swallowed them.

A married man who balks or bolts because the pancakes do not make him glad he undertook the solemn obligations of the married state, and who, after having been forgiven, and again and again filled with the best pancakes his wife can make, forsakes his roof and takes to the restaurants because he finds one stem in a huckleberry pie a foot wide, is not fit for married life. But he does not deserve his liberty scot free.

His Collection.

[Penn State Froth:] Wife: John, the bill collector's at the door.

Hubby: Tell him to take that pile on my desk.

Care of the teeth is of First Consideration in the Preservation of Health and Beauty

RACARMA Dentakleen Tooth Paste

A RACARMA Specialty of Wonderful Cleaning, Soothing Properties—Something New and Distinctive—Delightful and Refreshing.—Be sure and ask for it.

For Sale in this city exclusively by Bullock's

Staub's

Winter Footwear

Our Fitting Service is unsurpassed. At $3 to $7 we can fit you in Shoes that meet your needs exactly.

336 S. Broadway

Open Saturday until 9 P.M.

Heating Pads

$3.00 to $7.50

An electric bed pad is a household necessity. It is the only way that you can maintain an even heat in the bed. Once you have used one nothing else will satisfy. Let us explain their operation.

ESTABLISHED 1891

Woodward Rose Electric Co. Inc.

The Electric Shop

111-113 E. 3rd St.

JUST AROUND THE CORNER FROM THIRD & MAIN

A WELL-KNOWN WOMAN SPEAKS.

Los Angeles, Cal.—"It gives me great pleasure to add my testimonial to the many you have already. I cannot say enough in praise of your great medicine, 'Favorite Prescription.' Had used several different medicines for woman's disorders but found none that did me any good until I learned of yours. Using yours I got quick, excellent results. Will always sing the praises of Dr. Pierce's medicines. My mother and sisters also used them and found that they were all that was claimed for them. It is always a great pleasure to tell a suffering woman of these remedies, and I always find that whoever I tell of the good they will do is afterward ready to join in the praise. May I always be in reach of them."—Miss Mattie Lou Carter, 1514 S. Ardmore Ave.

Every woman who has reason to believe that backache, headache, pain, low spirits, sleeplessness, irregularity or a catarrhal condition is caused by a derangement of the womanly functions, owes it to herself to speedily overcome the trouble before a general breakdown causes permanent prostration.

Dr. Pierce's Favorite Prescription is a non-alcoholic remedy that any ailing woman can safely take because it is prepared from roots and herbs with pure glycerine, containing tonic properties of the most pronounced character.

FREE.—Dr. Pierce's Medical Adviser, cloth-bound, sent free on receipt of three dimes (or stamps) to pay expense of mailing only. Dr. Pierce, Invalids' Hotel, 663 Main Street, Buffalo, N. Y.

$3.50 Boys' Sweaters $2.95

Home Products Week Special

A demonstration value of a home product—the picture conveys an excellent idea of this sweater coat. Plain stitch, ruffneck collar, two pockets—in brown, navy, oxford and cardinal. Sizes 26 to 36.

Harris & Frank Manufacturers

437-441 South Spring St

The House of Better Values

—Home of Ostermoor Mattresses— —McCall Patterns—

Coulter Dry Goods Co.

FOUNDED in 1878

U. S. Postoffice Sub-Station. W. U. Telegraph Branch. American Express Branch.

Today's Luncheons

Served daily between 11 and 3; a la carte service in connection.

At 50c

Cream of Chicken Soup, Royale
Fried Filet of Sole, Tartar Sauce
(or)
Baked Chicken Pie, Individual
Baked or Mashed Potatoes
Cucumber Salad
Hot "Home-made" Mince Pie
Demi Tasse

At 35c

Irish Stew With Vegetables
Mashed Potatoes
Rice Custard Pudding
Tea, Coffee or Milk

Our foods are all first class; carefully prepared under sanitary conditions, by skilled white employees, and deftly served.

(Cafe; Fourth Floor)

Wednesday, the Day We Devote to Babies' Needs

And the day when mothers may save considerably, at no expense of good style or quality—

Flannelette Pinning Blankets—regularly 35c, 45c and 50c, now .....25c and 35c

Cashmere Nightingales—embroidered in blue or pink; regularly $1.75, on sale today for $1.25

Sacques—and cashmere nightingales, slightly soiled from handling, regularly $3.75 to $7.50, at .....Half

Red Silk Caps—with tassels; cunning as can be for kiddies; regularly $1.25, now.....65c

Zimmerli Shirts and Bands—and the Burkland Shirts here up to 3-year size.

Bassinettes—at $1.50, $2.50 and $3.50. **Stands, $2.50.** (Infants' Wear; Second Floor)

Tan Lisle & Cotton Hose

Before many moons women are going to be unable to secure such hosiery as we offer Wednesday at bargain prices—if, indeed, at all; for after the stock of German-dyed stockings in this country is exhausted, it will be very difficult and well-nigh impossible, to secure fast-dye hose. In other words, wise women will lay in a liberal supply, now!

1/2

Fine quality lisle and cotton hose, in regular and out sizes, tan only; the usual 50c quality at.....Half

(Hosiery; Main Floor)

Vogue Hats

Always Distinctive New Styles Each Week

New and Very Smart Motor Scarfs

Every sports suit calls for a motor scarf; so does every motor hat or cap—and we are amply prepared to supply any demands you may make on us for these striking and very charming new things.

There have just come in some unusually smart scarfs in silk and fleeced wool and crepe de chine; these are shown in all the preferred plain tones, as well as the rich striped and bordered designs.

A variety of weaves may be had—some of the close-knitted style, others in shell stitch and still others laced striped, all finished with fringed ends.

These scarfs are obtainable in orange, Copenhagen blue, emerald, white, black, navy, gold, rose and the light sky blue—in various widths of stripes.

(Neckwear; Main Floor)

Sale Fiber & Silk-and-Wool Sweaters

Any woman who frequents Country Clubs or who goes in for athletics counts a sweater among the "must-haves"—and we sell quantities of them to women who don't know a tennis racquet from a brassie! Which is simply another way of saying that every one is wearing sweaters nowadays.

$10

So, when an opportunity occurs to buy the qualities usually selling all the way up to $15, for only ten dollars, there will be quick response, without doubt.

Rose, white, American Beauty, purple, black, blue and gold sweaters in solid colors; and all combinations in the blazer stripe garments so popular; some have sashes and some half belts; all are new and stylish and of the best qualities of fiber silk or silk-and-wool mixed.

(Sweaters; Second Floor)

Lovely Frocks for Dancing

Such fascinating frocks that any woman could not fail to look well in them—dainty Georgette crepes, taffetas, Satin Soiree and combinations of these materials, daintily made in most fetching fashions, in delicate maize, turquoise, pink and white, and inexpensively priced at $17.50 to $40.

Smart Dresses for Semi-Formal Wearing

Chosen from the very prettiest styles and best values that an experienced resident buyer in New York can find — sent us almost daily, so that we have a wide variety of the newest always in stock—combinations of rich velvet with plaids or satin materials, in the blues, black, and black with colored plaids; among these you certainly will find exactly what you like best at $20.00 to $25.00

New Suits Arrive Daily

from the New York markets; choice, lustrous broadcloths, velvets and similar popular materials; many of them show the new longer coats which are a late fall development in fashions.

Whatever is new, you may depend upon finding—and finding first—at Coulter's; a statement we make advisedly and with knowledge whereof we speak.

(Garments; Second Floor)

New Initialed Handkerchiefs for Children at 3 for 15c

Children like the distinction and the individuality that comes with initials, just as well as do their elders. Here are some very pretty new styles with the initial done in colored embroidery, three in a box for only 15c.

And we have, also, a great many 10c handkerchiefs, with plain colored borders, embroidered corner designs, etc., to sell at twelve for a dollar.

(Handkerchiefs; Main Floor)

More Undermuslins at $1.00

Vaues in every instance, $1.50 to $1.75

Eight styles in Envelope Chemise, some daintily embroidered in imitation handwork.

Six styles in Skirts; lace and embroidery trimmed, or scallop edge.

Combinations, embroidery trimmed.

Four styles in high-neck Gowns; neatly made and beautifully trimmed.

Slippers—felt comfy and suede; all colors.

Seventeen styles in low-neck Gowns; lace and embroidery trimmed or imitation hand-embroidered.

Bloomers of Seco silk; Boudoir Caps, of fine net, lace and ribbon trimmed.

Outing Flannel Garments; gowns, skirts.

(Undermuslins; Second Floor)

Coulter's—215-229 South Broadway——224-228 South Hill Street—Coulter's

Life's Gentler Side—Society, Music, Song and the Dance—The Theater

MOVEMENTS IN SOCIETY.

MRS. C. W. CLARKE, a charming San Francisco matron, who is prominently identified in society and philanthropic circles of the Bay City, will arrive Saturday to be the house guest for several weeks of her cousin, Mrs. C. W. Hinchcliffe, No. 1827 Crenshaw boulevard. Her arrival will signal one continuous round of compliments, though Mrs. Hinchcliffe means to introduce the visitor pretty thoroughly to our Southland by way of motor.

Mrs. Clarke, who above all, is known for her generosity and good deeds, has just erected in Golden Gate Park a magnificent gateway to the memory of her husband. Her position, charm and wealth entitle her to one of first consideration in the north, and the City of the Angels will welcome her to its select circles with pleasurable anticipation.

It was at her home, Mrs. Hinchcliffe recently visited, though the latter was also entertained by Mr. and Mrs. A. Stuart Baldwin, whose niece, Miss Gladys Buchanan, became the bride of Maj. Laurence Brown, a few weeks ago.

This Afternoon.

Honoring Mrs. Harmon Ryus, Mrs. William Tremaine Wyatt will entertain a coterie of the honoree's most intimate friends this afternoon at her pretty home on No. 329 Coronado.

In San Diego.

Congressman and Mrs. William D. Stephens are spending a few days at San Diego and the exposition, having gone down this week. They are making preparations to leave this month for Washington, D. C., where they will stay throughout the Congressional session—at least half the year. Prior to that they are to be the recipients of innumerable social courtesies.

Northwestern Men Meet.

Dr. Milbank Johnson was host at a luncheon yesterday, at the Los Angeles Athletic Club at which were present eighteen distinguished members of the Alumni Association of Northwestern University. The luncheon, which was served in the blue-room of the club, was in honor of Dr. Thomas F. Holgate, dean of the college of liberal arts of Northwestern University, of Evanston, Ill. The blue and white colors of the university furnished the color scheme, the table being banked with white carnations and violets.

Gathered at the luncheon were Bishop J. H. Johnson, Bishop J. J. Hughes, Dr. George I. Cochran, Dr. Thomas F. Holgate, Dr. George F. Bovard, J. S. Conwell, Maj. A. J. Copp, Jr., Dr. A. W. Scherer, Dr. John W. Baer, R. Coyne, Prof. C. E. Brandon, Dr. R. D. Hunt, Prof. J. H. Francis, Dr. L. G. Stabler, Dr. George Sumner, Dr. D. M. Gandier, Fred C. Wheeler and Dr. Milbank Johnson.

First Sorority Tea.

The members of Beta Phi Sorority of the University of Southern California entertained the afternoon of Monday at their first tea for the winter season, the pleasurable event being held at the sorority house, No. 3553 South Hoover street. Halloween decorations brightened the rooms, and tea was served by a number of prominent matrons.

The teas are to be held bimonthly, on the first and third Mondays, and promise to add notably to the sociability of college life.

Theater Party for Today.

Fourteen ladies will this afternoon form a theater party at the Orpheum, matinee as guests of Mrs. Robert Shearer, of the Rampart. Later tea is to be served at the Alexandria, the tea-table being done in pink with a floral center of chrysanthemums. Bidden are Mrs. Judson C. Rives, Mrs. Nellie McDaniel, Mrs. Augustus Schiele, Mrs. Elizabeth K. Tuttle, Mrs. Charles Worthington, Mrs. Frank Shearer, Mrs. William T. Cheney, Mrs. Frank Rice, Mrs. George C. Morrill, Mrs. Andrew Jamison, Mrs. M. J. Henshey, Mrs. J. L. Walton, Mrs. O. H. Hallum and Mrs. K. Alton.

Pretty Luncheon for Twelve.

To Mrs. W. A. McLagan of No. 4903 Melrose avenue, is the social calendar indebted for a pretty luncheon affair, held yesterday amid a wealth of gorgeous chrysanthemums. The twelve guests were seated at an oval board covered in lace, with orchid mums and asparagus vine forming a veritable floral mound. Unique place cards marked covers for Mrs. C. D. Dewing of Colorado Springs, who is the guest of Mrs. Orson E. Dutton, Mrs. Dutton, Mrs. Gertrude Nash, Mrs. Emil Bilhars, Mrs. Agnes Stotts, Miss Stotts, Mrs. Johnston, Mrs. C. T. Lemley, Miss Lemley, Mrs. Windsor Jeffers of Long Beach, Mrs. F. M. Beard and Mrs. L. J. Cornell.

National Park Alumni Meets.

Amid a riotous coloring of autumn flowers, thirty members of the Southern California branch of the Alumni Association of the National Park Seminary of Washington, D. C., gathered yesterday at their fall luncheon in the English room of the Los Angeles Athletic Club. This was the first of a series of social gatherings which the association holds every year.

There were present Mrs. Elmer L. Biggs, Mrs. Charles Bryson, Miss Dorothy Armstrong, Miss Edith Arbuckle, Miss Edna Cooper, Miss Mildred Cooper, Mrs. R. J. O. Culver, Miss Caroline Cox, Mrs. E. Ellis, Jr., Mrs. Robert Fulton, Mrs. D. H. McCartney, Miss Corinne Kengel, Miss Pauline Mahon, Mrs. Mott C. Montgomery, Mrs. Harlan Palmer, Mrs. J. E. Price, Mrs. Gardner B. Towne, Mrs. E. I. Tahyer, Mrs. C. Schweitzer, Jr., Mrs. J. Slavin, Mrs. Harry Hagenah, Miss Laura Hamilton, Miss Mildred Landreth, Miss Agnes Roach, Miss Aletha De Arman, Miss Jane Duffy, Mrs. C. R. McCollom and Mrs. Herbert Childs.

A Bride-Elect's Busy Days.

Miss Margaret Cecilia Gray, whose engagement to Dr. De Ver Dwight Gray was announced some time ago by freeing a group of bluebirds over the heads of surprised guests, and whose marriage is to take place the evening of the 10th inst., entertained her bridal party Saturday at the Orpheum matinee, the guests occupying a box and going later for tea at the Alexandria. A dainty color scheme of gold and white was carried out with artistry, and favors were exquisite brooches—the bride-to-be's gifts to her attendants. Enjoying the event were Mrs. Orville Rout, matron of honor; the Misses Lulie Beal Beattie, Beryl Mitchell, Nina McMillen and Margarette Graepp, the bridesmaids; Mrs. Harlan G. Palmer, soloist and Miss Suzanna Joyce, pianist.

For Miss Gray a morning glory breakfast was given recently by Miss Lulie Beall Beattie, the radiantly beautiful flowers forming the centerpiece as well as ornamenting the dainty heart-shaped place cards. During the afternoon the guests tied and presented to the honoree a pretty morning glory comfort.

Among the numerous pre-nuptial courtesies which have followed in quick succession the announcement of the popular young lady's betrothal may be mentioned the attractive luncheon with its pale yellow motif which had for hostess Mrs. Earl Andrews, the guests being former residents from Miss Gray's home in Kansas. A miscellaneous shower was given her.

Mrs. O. J. Furst of West Thirty-seventh place contributed a daintily appointed luncheon and kitchen shower; Mrs. Orville Routt, a trousseau shower; Mrs. Harlan Palmer and Miss Suzanne Joyce were joint hostesses at a theater party followed by tea at the Chocolate Chop; the Misses Nina McMillen and Margarette Graepp chose a china shower for their compliment to Miss Gray; Miss Beryl Mitchell, whose function honored two brides-elect—Miss Ruth Alexander and Miss Gray—chose a kitchen shower for her friends, which resulted in much merriment.

All these affairs have been pleasant happenings of the last two weeks.

To Join Wife Here.

J. Ward Bright, a prominent business man of St. Louis, will arrive today to join his wife at Rex Arms, the latter having spent many months in our Southland, where she has legions of friends. They will visit the expositions and other points of interest.

Cards Out.

Mrs. S. Steele Sandberg has sent out cards for a tea Friday afternoon between the hours of 4 and 5 at her home on No. 7033 Hawthorne, Hollywood, to meet Mrs. Phillip.

In New York City.

Mr. and Mrs. J. J. Slaney, Edith G. Perry, Mrs. J. E. Leuthold, and Messrs. W. H. Gray, Walter L. Young, L. C. Judd and D. Thomas are registered from Los Angeles at the Hotel McAlpin, New York City, the past week.

Honor Newcomer.

The most important social event at Cumnock School for many months was the formal recital-reception given in honor of Miss Marjory Lacey-Baker, the new principal of the Expression School, last Monday evening. Several hundred friends of the students and faculty had been invited to be present at Cumnock Hall, which was charmingly decorated for the occasion with great masses of yellow chrysanthemums. Miss Lacey-Baker, who was well known in Boston club and social circles before coming to Los Angeles, gave a programme of readings including a group of poems, a story by O. Henry, and the play, "Everywoman." Her reading was followed by the reception in her honor. In the receiving line were Miss Martha Weaver, director of the school; Miss Helen Brooks, associate director, R. A. Maynard and B. O. Bliven.

Types

They had insisted on having a trained nurse. This had been followed by other expensive indignities. Hot-water bags were not exactly an extravagance; they could be used almost any winter, and for achy boarders. Ice-bags, however, were, without doubt, extreme luxuries. So was a glass feeding tube.

Mrs. Ruthe, having thought of the glass feeding tube, began to fret. It had caused her first relapse. When they had thrust a nurse upon her, she was too ill to oppose them, but by the time the fever had abated so that she was clear-headed, she recognized that the feeding tube was superfluous. She did not mind having nourishing things like white of egg, and orange or mutton broth poured down her chin. The nurse had been hired to attend to her and the invalid could see no reason why she was not made to patiently administer the liquid refreshment via a common teaspoon.

Still too feeble to move, the sufferer had been forced to wait until the tube had been removed from between her lips before she could scold about it. Her voice was weak, but her feeling was not. Soothing words only added to her irritation; the incident put her back into a state of semi-consciousness. After that, to subdue her desire to dominate, the nurse had only to remind Mrs. Ruthe that every fury only piled up the doctor's bill by causing three-times-a-day visits.

Now, bolstered with pillows and promised a possible half-hour in a wheel chair, Mrs. Ruthe stared at her soup cup and tried to decide whether it would be more expensive to let things run without criticism, or make a protest and pay the physical penalty.

The nurse's query, however, decided the point.

"Don't you like that?"

"It tastes good," admitted Mrs. Ruthe, grudgingly. "But it will ruin me. If that cook has been serving such rich soup she will ruin me."

"Oh, the boarders are not having any of that broth," smiled the nurse reassuringly. "I made that for you, myself."

"Why—yes — today is beef consomme day. You—you must have bought that chicken on purpose! My God, are you and the doctor and the housekeeper sitting up nights trying to think up ways of putting me into the poorhouse?"

Her wail did not disturb the other woman, who knew that before she could get to the poorhouse Mrs. Ruthe would have to work through several fat bank books.

All her years had been spent in suppressing waste, and the sick landlady could not adjust herself to a normal idea of expenditures. Because she had the vice of miserliness Mrs. Ruthe acquired many negative virtues, such as faithfulness to her husband's memory, industry, respectability. All the passion and imagination of a domineering disposition had been expended in watching the pantry so that the cook got maximum results from a minimum of material; in testing the grocer's scales so that she got every grain of flour paid for, in nagging boarders about gas, in making excuses for scant supply of hot water. She was able to calculate to a quarter of a cent the possible "overhead" of a hall bedroom furnished with a cot, a second-hand chiffonier and chair, and a rag rug. She could substitute taste for substance in soup, excuses instead of coal for heat, and make a pound of butter "go" farther than any landlady of her age and experience in the State.

Mostly, getting as much as possible for as little as she could make it, was not for gain, but for adventure. She got more thrills out of planning and executing than out of the dollars that resulted.

Still, the long sickness had drained her courage. She sank back, and slid down into a relaxed position, with a hopeless, helpless dread of returning to life, and its thankless struggle against expenses.

To turn her thoughts from morbidity, Mrs. Ruthe picked up a newspaper on the coverlet. The first thing her eyes found was an advertisement for a $57 funeral.

The invalid read thoroughly and noted details of the casket, which was offered at a cut price, because the undertaker was moved to benefit his fellow men by burying them cheaply. He would have nothing to do with the undertakers' trust that so sternly fixed the high cost of dying. He guaranteed a observe highest grade funeral etiquette, to provide a casket and hearse that was superior to his rivals' at twice the price and throw in a mourners' coupe and camp chairs to boot.

With a sigh, Mrs. Ruthe sank deeper into the pillows. After all, she reflected, we have to all die some time.

When the doctor came that afternoon he found his patient so passive, he was puzzled. She did not grumble when he suggested that, even after she was able to be in the wheel chair, she would better keep the expensive nurse for a few weeks.

Something made him pay an extra visit in the morning. Mrs. Ruthe made no protest against the extra fee involved. She was listless, unresponsive. He insisted on having her put into the wheel chair for a change.

As the physician, trying to be helpful, lifted a pillow from the bed to put it under her shoulder, he saw a newspaper carefully folded, so that the cut-rate undertaker's card was marked. He glanced from it to his changed patient, and went away worried, uneasy. No one but a man who had suffered much from Mrs. Ruthe's partiality for economical methods could have so instantly understood the danger of the situation.

He came back, in the afternoon, with his sense of humor sternly ambushed behind his moustache. After some skirmishing, he managed to lead conversation to the business troubles brought on by the war.

"It is funny that it could affect a small, Middle West undertaker," he observed. "But I understand that Hanson, the funeral director, has just closed up as a bankrupt. It seems that his business was run on a small credit margin, and this war——"

Mrs. Ruthe never did try to verify the doctor's lurid news report. Very soon after she got strong enough to discharge him she was too busy with spring boarding-house cleaning to read anything but grocery advertisements.

Thrift

By Sara Moore.

MENTAL ACTION IN BUSINESS.

A Smiling Face and a Joyful Disposition are Good Assets and Have Influence on Patrons.

[Washington Post:] There is a Chinese proverb which should be memorized and taken to heart by every young man starting on a business career, says H. Addington Bruce.

It is short and easily remembered. Here it is:

"A man without a smiling face must not open a shop."

Applied specifically to the business of shopkeeping, this little proverb may be applied with equal force to almost every vocation in which a man can engage.

In one particularly interesting set of experiments, a man was required to press a spring until fatigue paralyzed his finger. This was repeated at intervals in order to determine, definitely the average number of pressures he could make at a single sitting.

Then he was required to press the spring while thinking of something extremely sad. At once his average pressure-power was noticeably lowered.

Whereas when he allowed his mind to dwell on exceptionally pleasing thoughts he was able to press the spring far oftener than when his mind was occupied with nothing in particular.

Other experiments have proved that joy stimulates all the bodily functions and stimulates especially the circulation of blood in the brain, with resultant improvement in the ability to think rapidly and clearly.

Accordingly, joy must be regarded as a body builder and mind developer of the first order. If only for this reason the man about to engage in business should cultivate the habit of happiness.

But joy does more than this. If it is a tonic that helps a man to carry on his business more efficiently, it is also a magnet that draws to him more business wherewith to demonstrate his efficiency.

Everybody is attracted by a smiling face, and especially by the smiling face that speaks eloquently of inward joy and self-confidence. Everybody is repelled by the gloomy countenances that testifies to self-distrust, and hints at present or expected failure.

In the one case people unconsciously say to themselves:

"Here is a forceful, capable, genial fellow. It will be pleasurable and safe to do business with him. He can evidently make good in his promises."

In the other case their unconscious comment is:

"There is something wrong with this man. Best keep away."

Gloom, to put it tersely, is a marvelous business killer. Joy is an equally marvelous business winner.

Are the Japanese Grateful?

[New York Times:] The Toyo Kisen Kaisha, which bought the Pacific Mail passenger steamer Persia, now runs four boats from San Francisco to the East. Before 1915 ends this Nipponese beneficiary of American altruism will be running ten boats, all but the Persia freighters with steerage passenger accommodation, between San Francisco and the Orient. So says the assistant general manager.

The company has just bought the Shinyo Maru II, and the Darien Maru for this service. It would be characteristic of Japanese courtesy, besides showing a grateful sense of favors received, if the names of these vessels were changed to Andrew Furuseth and Robert Marion La Follette. The men who swept American shipping from the Pacific could not be commemorated more fittingly.

Questions of Moment.

[Richmond Times - Dispatch:] Which shoe do you put on first?

If you lose the button and the pins are all out what do you do?

If you are a man, how do you put on your coat—one sleeve at a time or both sleeves and throw the coat over your head? That was the old way.

If you see an engine dash by what is the first question you ask?

If you chase a street car for a half-block and find out that it isn't the car you wanted what do you think, and if nobody is around what do you say?

Too Much Responsibility.

[Pall Mall Gazette:] A good story is being told by a Dutchman, whose figure and flair lend distinction to our West-end streets. Recently a prominent German sat next to the burgomaster at a Rotterdam banquet, and "improved the occasion" by suggesting that only advantage could flow from the union of Holland and Germany. In reply "his worship" ventured to express the fear that Queen Wilhelmina would not care to take upon herself so great an increase of responsibility as the suggestion implied.

Have Healthy, Strong, Beautiful Eyes.

Oculists and Physicians used Murine Eye Remedy many years before it was offered as a Domestic Eye Medicine. Murine is Still Compounded by our Physicians and guaranteed by them as a Reliable Relief for Eyes that Need Care. Try it in your Eyes and in Baby's Eyes—No Smarting—Just Eye Comfort. Buy Murine of your Druggist—accept no Substitute, and if interested write for Book of the Eye Free. Murine Eye Remedy Co., Chicago.

Miss R. Kleinman,
Who will attend school in Texas this year.

TOGETHER LET US GO

Downtown to Inspect Olive Gray and Other Exquisite Tints; also Things Chic and Charming.

Now is the time to buy:

Everything for the home and for personal use, "made in Los Angeles." There is almost nothing which you may not obtain with "made here" brand attached. Products made here mean money kept here and money expended here. Good for every one.

The oriental rug for that place which needs one. The auction sale in that big furniture store on lower Broadway probably has just what you want at the price which you may see fit to offer.

Practical Suggestion.

"Safety first in the medicine chest" is the title of a suggestion in one of the recent magazines. The safety consists in fastening the cork tightly with sealing wax of the poisonous medicine bottle. Were this simple method employed fewer items in the daily papers would read: "Baby plays with poison bottle" and consequences, or "mistook poison for harmless potion."

* * *

Made in Los Angeles.

Did you ever realize until just now how many products are brought forth in our city? Why, there is almost everything wanted for personal wear or use and also for the home. From tip of toe to top of head, there is every sort of apparel, and from the door mat to the back yard, everything for the house. For the table, too, there is enough of everything to keep the family in good health and appetite. It really begins to look as though we might be able to build a fence around our city and manage to get along without imports! Independence with tolerance—that is our slogan. We can get along without you, but welcome upon occasion!

* * *

"Made Here" Windows.

Did you ever find Broadway more interesting than just now? "Made in Los Angeles" products are shown everywhere and sometimes the consortment is rather startling. For example, there is oil all over those lovely party gowns, jelly and jam in the shoes, huge steel and iron bolts—what do you suppose they have to do with corsets—do they wear them that way now Do you imagine hot water heaters have anything in common with satin evening slippers? Those ladies of wax—are they in fear of incarceration that they so busy themselves with prison cells?

Do you not understand? Broadway is entertaining her more work-a-day acquaintances this week! It is a reception given by Broadway's pretty things, to her industrial friends. Fine robes have invited overalls to be their guests. Evening clothes are acting as hostesses to oil in various forms, their only relationship consisting in the exquisite coloring of each. Silk and lace have reached out hands to iron bolts and angles. Broadway is honoring the workers of our world, and is doing so most royally. That is what it means. Honor to whom honor is due.

* * *

Wide Awake Sleepers.

Far from sleepy are the mattress makers of our city, judging by the quality of their product. Up-to-the-minute in every particular are those bed easies which are being made in certain of the Broadway windows. None of better quality could be constructed anywhere.

* * *

Jewelry Shop is Shown.

Probably there is no window the entire length of Broadway which attracts more absorbed attention than in that handsome jewelry house on upper Broadway, where the entire makery has been transported and is visible to the public eye. Rough diamonds are shown—mere lusterless pebbles, they—and the entire process of diamond cutting is presented. Diamonds not of sufficiently good quality be cut into gems are ground to powder, and this is used to grind down the gems and to partially form them into shape. Diamond cuts diamond. It is absorbing to watch the process of diamond cutting, as the public appreciates the opportunity. Engraving is also in progress, and there is an enameling furnace in full blast, red hot as an old-fashioned country stove. There are many kinds of work which this big store might show, for nearly everything to do with the making of jewelry is accomplished there; but there is not room to window space even during Products Week, when windows are stretched to astonishing capacity.

* * *

Gifts for Deities.

In a big furniture store on lower Broadway, where much attention centers around the sewing lady and her machine, which is not exactly a thing of price, but which it costs nothing to watch as it pursues its work, children are overjoyed to do so, and that, in payment for a visit to the place they will receive a gift of candy. A pretty bonnet of her own color and certain to be most becoming, is handed to her without cost. No matter how much she "hates" to go shopping with mamma, the little girl will be glad she has made this visit.

* * *

China and its Home.

Every woman loves fine china, but few there are who do not envy the well-stocked china closet. It is a joy to be seen in that great home furnishing store on mid-Broadway—in honor of Home Products Week—shown the rarest of china housed within a china closet the like of which has probably never been seen. It is a china closet of reedcraft! Understand? Designed and executed is this exceptional piece of workmanship, by that Los Angeles craftery which has a national reputation. This is a single piece selected from a suite for the dining room, all the other articles being quite as fine and equally as beautiful as this. The products shown are selectively and individually as pleasing as is the home which is a habit.

* * *

Gay with Garlands.

A window of that jewelry house on lower Broadway, which is always attractive, has blossomed forth in novel beauty this week. Huge clusters with inter-hangings of tulle and lour form the background for the handsome articles of bric-a-brac and beautifully mounted jewels; but most strikingly lovely thing of all is the arrangement of flowers formed from natural flowers that are suspended against the background. Garlands, somehow, always adapt themselves in the mind with happiness, and it is so with these. One goes on one's way with added lightness of spirit, after viewing the window. That anything so tasteful as the arrangement of these windows is produced in a city is a matter for the city's pride.

* * *

Nut Bowl a Cracker-Jack.

A new nut bowl that is all but a man in the ability with which it manages the hardest of problems, the cracking line has just made its appearance in Los Angeles. A bowl of steel, fixed firmly in the center of a bowl of polished wood, grips the nut and a lever crushes the shell. It seems to me the most practical of all the nut crackers and there have been many new ones during the few seasons.

Theatres—Amusements—Entertainments

CLUNE'S— THEATER BEAUTIFUL
AUDITORIUM
This Week — FIVE TIMES DAILY — TIME 12:15 4:45 9:00 P.M. — 2:30 7:00 P.M. MATS. — PRICES NIGHTS, 10c, 20c, 30c MATS. 10c and 20c
The Distinguished American Character Actor FRANK KEENAN in Peter B. Kyne's Story of Our Great American Desert "The Long Chance"
NEXT WEEK OPENING OF THE Griffith-Ince-Sennett Triangle Service

ORPHEUM—The Only High Class Vaudeville Circuit
Every Night at 8, 10-25-50-75c; boxes $1. Mats. at 2 DAILY, 10-25-50c; boxes 75c. Except Saturday and Holiday Matinees.
SIXTEEN NAVASSAR GIRLS, Band, Orchestra and Choir; KELSO & LEIGHTON, "Here and There in Vaudeville"; BEAUMONTE & ARNOLD, "The Doctorine"; EUGENE DAMOND, Violinist; "THE AURORA OF LIGHT," Brownie Dupont; DEVINE & WILLIAMS, Refined Nonsense; ERWIN & JANE CONNELLY, "Sweethearts"; "A TELEPHONE TANGLE," Madge Caldwell & Co.
Orchestra Concerts 2 and 8 p.m. Pathe Twice-a-Week News Views.

PANTAGES— 534 BROADWAY—Both 'Phones. Shows 2:30 7:10 9:00—10c, 20c, 30c. VAUDEVILLE
You Can Ask Them ANYTHING! Ask WHO? Mme. Zenda—Mme. Crane
FONG CHOY, A BEAUTIFUL CHINESE OPERETTA; FRED LEWIS AND MARTHA CHAPIN, THE COMEDY EVENT OF THE SEASON; E. J. MOORE, THE GABBY TRIXTER, A GOOD ONE; LEE ZIMMERMAN, WHISTLER; FIVE NORMANS UNEQUALED CLUB JUGGLERS; NEAL OF THE NAVY—THE NINTH EPISODE.

CLUNE'S BROADWAY THEATER— 528 S. Bdwy.
This Week Lenore Ulrich in "The Better Woman"
Next Week George Cawcett in "The Frame Up"

WOODLEY THEATER— 528 BROADWAY; A3456, BDWY. 53 SHOWS AT 11, 12:30, 2, 3:30, 5, 6:30, 8, 9:30
HAZEL DAWN in "THE MASQUERADERS"
NEXT WEEK MARGUERITE CLARK in "STILL WATERS"

REPUBLIC— Bert Levey's Theater — Main bet. 3rd and 4th — Cont. 1 P.M. to 11 P.M. — 10c — ANY SEAT ANY TIME
The Greatest Act of Its Kind Ever Presented The Stanleys Silhouette Artists in "Fun in Shadowland" 6 Big New Vaudeville Acts and "AFTER DARK," a Masterpiece of the Underworld.

ORPHEUS CLUB CONCERT—
(San Francisco Exposition $5000 First Prize Winners.)
TRINITY AUDITORIUM
Thursday Evening, Nov. 4th, 1915, 8:15 P.M. Admission $1.00.

PALACE OF PICTURES Broadway Near Seventh — Presenting V-L-S-E "big 4 of picturedom" programme. "THE CHALICE OF COURAGE" With MYRTLE GONZALES
A Blue Ribbon Vitagraph of Life and Love.

Theatres—Amusements—Entertainments

MAIN, NEAR 6TH— Main 1270 Home F1276 — Matinee Thurs
BURBANK
TONITE
NEARLY MARRIED
A REGULAR FUN SHOW

TRINITY AUDITORIUM— GRAND AVE. AND NINTH. L. E. Behymer
L. E. BEHYMER PRESENTS
TINA LERNER
THE DISTINGUISHED RUSSIAN PIANIST
SATURDAY MATINEE, NOVEMBER 6.
Tickets, 50c, 75c, $1.00, $1.50, $2.00. Student Rates Given. PHILHARMONIC SON TICKETS. MIXED COURSE, NOW ON SALE. SELECT ANY SIX OR FOR YOUR SERIES.

QUINN'S SUPERBA THEATER— Broadway between Fifth and Sixth — HOME OF THE BEST PHOTOPLAYS
KATHRYN OSTERMAN IN
"THE SOCIAL PARASITE"
From PAUL ARMSTRONG'S Sensational Play, "THE BLUDGEON."
EXTRA SHOW 10:00 a.m. Daily. Regular Prices, 10c, 20c and 30c.

MILLER'S— 643 SOUTH MAIN ST. — Shows at 10, 12, 2, 4:15, 6, 7:40 and 9:30
Theda Bara IN Carmen
A Wonderful Star in a Marvelous Production. Come Early. Extra Show 10 a. m. Next Week—Mr. Robert Mantell in "The Blindness of Devotion"

HIPPODROME— Ten Big Features, Including
MAIN, Bet. 3d and 4th. Mats. Daily, 2:30. Nights, 6:45 and 9:00
MULLER TROUPE Hoopiest Act in Vaudeville.
FIVE GREENS Merry Minstrel Melange
Prices 10

VISIT THE CAWSTON OSTRICH FARM— SOUTH PASADENA
See the Gigantic Birds eat and play. One of the strangest sights in America. A great outing. Take South Pasadena car on Main street. Round trip including Admission to the Farm, 25c. On sale at P. E. Depot or Cawston's Ostrich Store, 723 South Broadway.

THE MISSION PLAY—
Every afternoon, 2:30—Every evening, except Sunday evening, 8:15—at the Mission. Secure seats city box office, Pacific Electric Station, Sixth and Main. Telephones: Broadway 4378 and F1258.

The Los Angeles Times

LXIVTH YEAR. WEDNESDAY MORNING, NOVEMBER 3, 1915.—4 PAGES. PART III.

LARGEST SHOOT EVER HELD HERE IN PROGRESS.

ARMULETTA
:: CIGAR ::

California Cigar Co.,
Distributors
233 S. Los Angeles St.

Ford SOLD ON TIME PAYMENTS

Touring Car $440, Runabout $390, Town Car $640.
F. O. B. Detroit.
Phone 10457 or Broadway 1963 for Particulars.
THE PACIFIC KISSELKAR BRANCH
LIMITED AGENT FOR LOS ANGELES.
1001-1009 South Olive Street.

The Palace of Liberal Arts at the Panama-Pacific Exposition. It contains the exhibit of the Bell System and is the western terminal of the Transcontinental line.

The Telephone building in New York is the eastern terminal of the Transcontinental line.

Transcontinental Terminals

AMONG the many wonderful things worth seeing at the Panama-Pacific Exposition, which President Hadley of Yale has described as "the most beautiful and inspiring exposition the world has ever seen," the Transcontinental demonstration of the Bell System has won distinction and has been awarded the Grand Prize of Electrical Methods of Communication.

For the first time, perhaps, thousands who have visited the Bell Telephone Exhibit have realized what the wonderful long distance development of the Bell System means to them personally; how it links them to their home interests, no matter where they are, and increases the range of their social and business activities.

One of the practical results of this striking demonstration of long distance development will be a larger use of the Bell long distance toll lines, which unite 9,000,000 telephones covering the whole country.

Your Bell Telephone Makes You the Near Neighbor of Your Farthest-Away Fellow Citizen.

THE PACIFIC TELEPHONE AND TELEGRAPH COMPANY

MOTOR CAR DEALERS ASSOCIATION DIRECTORY

BEARDSLEY ELECTRIC — Beardsley Electric Co., 1250-1260 W. 7th. Home phone 53018; Pac. Wil. 788.

BUICK — HOWARD AUTO CO., 1323 S. Flower St. Home 60009, Main 9040.

CHALMERS—HUPMOBILE—Greer-Robbins Co., Twelfth and Flower Sts. Bdwy. 5410; A1187.

CHANDLER—Chandler Motor Car Co. of Cal. 1144 So. Hope St. Main 3459, F5047.

FRANKLIN and SCRIPPS-BOOTH. Rauch & Lang and BAKER ELECTRICS. R. C. HAMLIN, 1040 South Flower Phones: 60249, Main 7877.

Sad but True.

PAT HIGGINS'S RUGGERS RECEIVE A WALLOPING.

Contest on Exposition Grounds Sees Several Peculiar Plays—Mistake is Made Regarding Referee's Whistle. Meadows Makes Spectacular Run from Behind Own Goal Line.

[BY DIRECT WIRE—EXCLUSIVE DISPATCH.]

SAN FRANCISCO, Nov. 2.—"Pat" Higgins and his Ruggers went down to defeat this afternoon in a game against the All-Star northern Rugby team. The score was 13 to 6, although the fight put up by the southern forwards entitles them to more credit than the score would indicate.

FORWARDS STAR.

It was a forward game all the way through. Real back-field passing was seldom seen; the big gains came from individual excellence and not from any concerted back-field rushes. The southern forwards were unable to get the ball out to the backs, and fearing the speed of Lachmund and Thoburn, the old Stanford stars, kept the ball closely to their toes, attempting to dribble and over-rush the opposing forwards.

These tactics might have brought scores had not fumbling thrown the ball into the northern back field. Once it landed there a drive began, spectacular mostly because of the speed of the runners, rather than because of finished team work.

TOO MUCH CLASS.

The southern players tackled a team which was too good. Only one fluke marked the contest and it could not have materially affected the earned victory of the northern team.

This was in the second half, when preceding a salute from the warships anchored off the marina, a whistle blew. All of the players with the exception of Bertam, who had the ball, stopped.

He threw himself across the goal line with a surprised expression and touched down. When the referee called to the players it was too late. The northern stars had another three points.

The southern team scored one try in each period. Both of them came toward the end of the time, the last being put over just as the gun was fired.

THE FIRST TRY.

Barton, southern front-ranker, made the first try after a dribbling rush from center to the 5-yard line, immediately after the northern players had made their first try. Manning failed to convert and the period ended with a score of 5 to 3. The northern try was started by a pass Thoburn to Milligan, Henly dribbled the ball over.

Rush Meadows made a very unusual play in the second half. The south had been forced back to their goal line, and Meadows, carrying the ball, dodged over his own line, but instead of touching back, held the ball, and managed to get through for a 10-yard gain. "Red" Wilson and Jimmie Law next proceeded to execute a criss-cross passing rally that might have brought a score if Guerin had not intercepted the third successive pass and started off for what proved to be the second score.

A RALLY.

The southern stars rallied after the second northern try. Haney dribbled through. A scrum was called. Manning tried a fake cross-kick formation, gained a few yards, and Wilson carried the ball to the 5-yard line. But the ball got into Thoburn's hands and when it stopped it reposed behind the southern goal for the third try.

Much the same tactics took play back into northern territory after kick-off. Kirksley scooped up the ball, ran thirty yards, was downed by Fishburn, while the ball bounced into Lachmund's arms, who ran from center to goal, making the fourth and last try.

Again, the south dribbled to the northern goal. "Pat" Higgins replaced Manning, and by some unknown means collided with the ball, and passed to Blake. The try and the gun came at the same moment. "Pat" failed to kick and the game was over.

The game was witnessed by at least 20,000 people. The field was solidly lined, and hundreds stood on steps, or perched on buildings. The players will banquet tonight as guests of the Rugby Union. Sunday the southern stars play the University of Santa Clara, which many expect them to defeat.

The line-up:

Southern.		Northern.
Barton	Forward	Glass
Tooker	Forward	Quill
Barondess	Forward	Millsen
Zalop	Forward	Guerin
Harris (lock)	Forward	Gaskell
Walton	Forward	Mounsey (lock)
Card	Forward	Thoburn
Manning	Half-back	Slater
Law	Inside ¼	Stevens
Meadows	Outside ¼	Henley
Wilson	Center ¼	Kirksley
Haney	Wings	Lachmund
Blake	Wings	Rolfe
Fishburn	Full-back	Montgomery

Changes: Southern—Card for Law, Law for Wilson, Hingtes for Manning, F. Manning for Blake, Saunders for Barondess, Maloney for Kelly.
Northern: Martens for Slater, Hale for Henley, Hawk takes Nottman's place in center, Hoffman goes to full, Montgomery out, Osborne for Mosley.
Time of halves: 30 minutes.
Referee: Mullineaux.

MINORS TO TALK ON RETRENCHMENT.

TWENTY-TWO LEAGUES TO BE AT MEETING IN NORTH.

[BY A. P. NIGHT WIRE.]

CHICAGO, Nov. 2.—Twenty-two minor leagues, as compared with forty-seven last year, are now in existence, according to officers of the minors making plans today for the trip of the magnates to San Francisco, where next week the annual meeting of the National Association of Professional Baseball Leagues will be held. Each of the leagues will be represented, it is expected. Some discussion of retrenchment may take place at the meeting but most of the leagues which weathered the storm of last summer already enforce their salary limit rules very strictly, it was said.

CHESS CHAMPION MAY COME HERE.

LOCAL CLUB RECEIVES LETTER INQUIRING AS TO THE CONDITIONS HERE.

President Perry of the Los Angeles Chess and Checker Club has received a letter from Chess Champion Frank J. Marshall of New York asking what inducements in the way of chess playing are offered by Southern California. Marshall's health is failing and he wishes to come here to live if financial opportunities are promising enough. No answer has been sent as yet.

The Chess and Checker Club is a thriving organization which holds tournaments regularly. It has over fifty members.

Pizz-z-z!

FIRING BEGINS IN STATE RIFLE TOURNAMENT HERE.

Sergt. W. R. Jackson Gives High Promise of Winning Title of Champion, but All Scores are not Complete and Northern Results Unknown—Range Pronounced One of Best in Country.

FIRING in the State rifle tournament at Eagle Rock rifle range commenced yesterday morning at 7 o'clock and ended at nightfall with scores of many of the 102 competitors in the Governor's match for the State championship unfinished. These scores will be completed this morning, prior to the commencement of the match at rapid fire for the Adjutant-General's cup. Sergt. W. R. Jackson of Company I, Seventh Regiment Infantry, N.G.C., completed his course with a score which is thought to give high promise for the title of champion, a total of 234 points out of a possible 250, and which gives him the gold qualification medal as a certainty.

SOME SHOOTING.

Jackson's score of 49 at both 200 and 300 yards, rapid fire; 43, 47 and 46 at the respective distances of 300, 500 and 600 yards, slow fire, made him high man at nearly all the ranges. Lieut. E. R. Dial followed closely upon Jarkson's record, making a total of 228, and missing the gold medal by just two points, but qualifying for a silver medal. Jackson's performance was equivalent to throwing himself upon the ground and killing or disabling in two minutes nine out of ten men lying on the ground, facing him, 300 yards away.

As troops from the central and northern parts of the State are competing simultaneously at the Mansanita range, in Marin county, their scores most be telegraphed hither before the actual champion is known today.

DISTINGUISHED.

A distinguished group of visitors watched with interest the conduct of the absorbed riflemen throughout an ideal day. The temperature, light and wind gave almost perfect shooting conditions, though at times slight foxtail winds between firing line and targets reduced the number of bulls-eyes.

First Lieutenant K. A. Joyce, Sixth Cavalry, U.S.A., inspector and instructor in the Ninth Cavalry division, who is observing the matches as representative of the War Department, pronounced the range the best he had ever seen for competitions. "It is a great range, and very cleverly laid out," said he. "The weather conditions here need no comment. The shooting conditions are wonderful, and everything is in favor of good results in rifle practice."

Brig.-Gen. Robert Wankowski, Col. W. G. Schreiber, Maj. R. I. Follmer, Capt. F. R. McReynolds, and many ladies and gentlemen outside the military connections gave close attention to the contest.

COSTS MONEY.

Over 5000 cartridges are fired in this one match, and the week's programme will consume about 15,000 rounds. Maj. Charles H. Howland, the executive officer, says that the empty shells will be gathered up and sold at 10 cents per pound, thus bringing a slight rebate on the government's expenditure of $450 for ammunition for the matches.

Officers in command of teams present, and their organizations, are as follows:

Lieut. Ray Rogers, Troop D, Cavalry, Los Angeles; Capt. E. Mettler, Company B, Seventh Regiment, Infantry, Los Angeles; Lieut. E. R. Dial, Company D, Pomona; Capt. H. F. Palmerston, Company E, Santa Monica; Lieut. E. D. Davidson, Company G, Redlands; Capt. A. B. Borden, Company H, Long Beach; Lieut. C. A. Balch, Company I, Pasadena; Lieut. Charles F. Starr, Company K, San Bernardino; Capt. J. L. McBride, Company L, Santa Ana; Lieut. F. A. Thomas, Company M, Riverside; Lieut. C. M. Wright, Sixth Division, Naval Militia, Santa Barbara; Ensign H. K. Koebig, Eighth Division, Los Angeles; Ensign H. S. Haynes, Ninth Division, Los Angeles; Lieut. G. W. Fisher, Eighth Company, Coast Artillery, San Diego; Lieut. W. W. Rhein, Fifth Company Coast Artillery, San Diego.

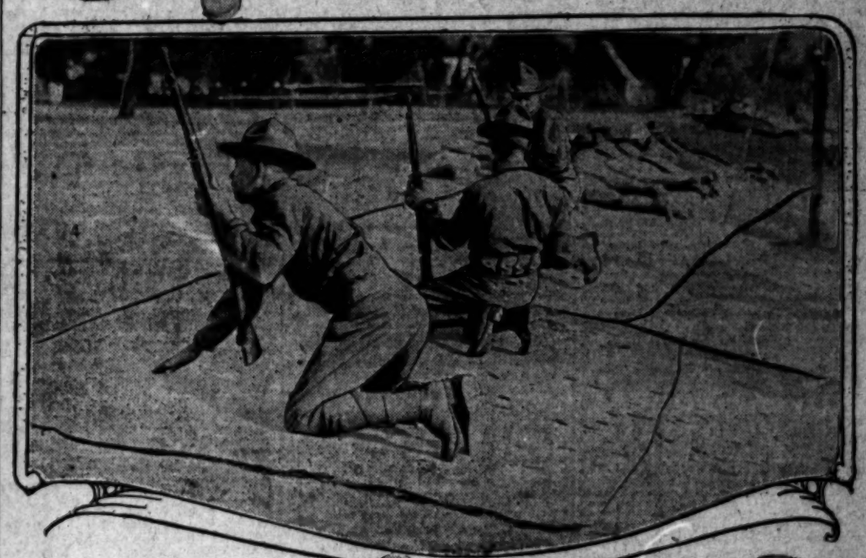

Preparedness of State troops

Championship matches at Eagle Rock range. (Top) First Lieutenant K. A. Joyce, U.S.A.; (center) squad dropping from standing to prone position in rapid fire; (bottom) left to right, Maj. Charles H. Howland, Maj. R. I. Fallmer, Lieut. K. A. Joyce, Brig.-Gen. Robert Wankowski.

Wealthy Horse.

PETER SCOTT WINNER OF HEAVY EXPOSITION STAKE.

[BY A. P. NIGHT WIRE.]

SAN FRANCISCO, Nov. 2.—Peter Scott, driven by his owner, Tommy Murphy, took first money—$10,000—in the 2:10 trot, the principal event today in the second day of the Panama-Pacific Exposition fall harness meet. The winner won in straight heats and in the final heat covered the mile in 2:07 1-4, said to be an exposition record. Today's victory is said to bring his winnings for 1915 to $46,385.

Allie Lou won the trot for three-year-olds (Occident stake,) with two firsts and a second, and Hal Boy took the 2:12 pace in straight heats.

Summary:

Occident Stake, purse $2500.

Allie Lou (A. L. Blackwell)	2	1	1
Byrne (W. G. Durfee)	1	2	2
Carl (C. A. Durfee)	3	3	3
May Alta (Bill Ivey)	4	4	dis.

Time 2:15¼, 2:13¾, 2:14.

Exposition Stake, $20,000:

Peter Scott (T. Murphy)	1	1	1
Miss Perfection (C. DeRyder)	2	2	2
Sprigran (W. DeRyder)	x		
Esperanza (W. G. Durfee)	4	3	3
Electric Patch (R. Macey)	3	4	4
Baby Doll (J. Quinn)	5	5	5
San Felipe (Dick McMahon)	6	6	6
Axtell (Sam Hartle)	7	7	7

Time 2:07¼, 2:07¼, 2:08¼.

2—Placed last for interference.

2:10 pace, purse $2000:

Hal Boy (Dick McMahon)	1	1	1
Pointer's Daughter (Finley)	2	2	2
Polleys Boy (L. Daniels)	4	3	3
Red Rock (J. McGuire)	3	4	4
Princess Patch (R. Macey)	5	5	5

Time 2:08¼, 2:06¾, 2:07¾.

All Settled.

RODGERS IS SPOKEN OF AS ANGEL BOSS IN NORTH.

[BY DIRECT WIRE—EXCLUSIVE DISPATCH.]

PORTLAND (Or.) Nov. 2.—Bill Rodgers, it leaked out here today, is being considered for the managership of the Los Angeles ball club next year, succeeding Pop Dillon. Ivan Howard, ex-Angel, now with the St. Louis Browns, is also being mentioned down south, but the big talk seems to center around the ex-Portland captain, according to Portland players who are back from California for the winter.

Of course, if Cincinnati turns Rodgers down on December 20, when the latest option expires, Portland will have full call on him. But it is believed that McCredie will be willing to listen to some sort of a trade for Rodgers because Bill isn't altogether impressed with the idea of returning to Portland.

He was always a little "in bad" with the bleacherites and naturally would prefer to go to some other city in the league where the fans do not "ride" him to death.

One thing is sure and that is that a change in the management of the Angels is being considered seriously by Johnny Powers and Tom Darmody. The main indictment against Dillon is that he has been in Los Angeles too long. Newspaper men all around the circuit keep away from "Pop" because of his taciturnity, and his club loses thousands of dollars worth of free publicity every season on this account.

The Los Angeles owners are said to be strong for a playing manager, anyway, because a playing manager saves the club about $500 a month in salary alone.

W. W. McCredie still insists that the Derrick-for-Kane trade has not been made by Portland.

"I didn't like the deal at all, because Kane is older than the league," said President McCredie today. "When I wrote Walter and asked him about it he said that the deal had not been made. He suggested it, he said, and the newspapers did the rest."

TURNVEREIN TO HOLD A SHOOT.

MATCH WITH CLUB AS WELL AS MONTHLY MEDAL SHOOT.

The Turnverein Germania's monthly medal shoot will be staged at Schuetzen Park next Sunday. A picked team of ten shots will also compete with a team from the Los Angeles Rifle and Revolver Club. This match will be over a 200-yard course and call for ten off-hand shots by each man.

Other organizations are to be represented in the pistol matches of next Friday, among them Battery A, Field Artillery and Machine Gun Company, Seventh Regiment.

Capt. Bert T. Demmitt, inspector of small arms practice, is observer for the State, and yesterday supervised the marking in the 600-yard pits.

Maj. Howland is assisted by a busy staff which is formed of the following officers:

Capt. A. B. Austin, quartermaster; Capt. Robert J. Fly, surgeon; Capt. Sidney E. Cline, Capt. Warren J. Holden, Lieut. Edgar E. Stevens, Lieut. Felix F. Horton and Capt. Clarence H. Hunt.

TROUBLE ON OVER GAME.

[BY DIRECT WIRE—EXCLUSIVE DISPATCH]

SAN FRANCISCO, Nov. 2.—A serious possibility has arisen as a result of the South versus North game today. John Elliot, president of the P.A.A., is said to have announced that he will professionalize every Olympic Club player who took part in the game today. He claims that the playing of "Stubby" Stolz, now physical director at Stanford, was a violation of amateur rules and results in professionalizing the whole team.

Elliot has the power to carry out his threat as the club players are under P.A.A. jurisdiction and subject to his decisions. If Elliot does as he is said, on good authority, to have determined to do, the Olympic Club team will lose its best men.

With a big game scheduled with the Multnomah Club of Portland this month the threatened action assumed more than ordinary importance. It may result in the entire break-down of Rugby if it is carried out, for many of the club players are exactly in Stolz's situation.

ROAD RACES ARE WANTED.

[SPECIAL CORRESPONDENCE.]

SANTA MONICA, Nov. 2.—Revival of the classic Santa Monica road races along the Wilshire boulevard course may be made at the instance of the Santa Monica Chamber of Commerce. Members of the chamber are now contemplating putting the question of a road race before the people by an initiative petition. It is proposed that the matter be voted upon at the election to be held here in December.

Fifteen Oregon Varsity Men to Leave for South Today.

Fair Enough.

OREGON SENDS FIFTEEN MEN.

Northerners Stand in Fear of Heat Here.

Weak Spots of Webfooters Pointed Out.

Promise to Show South Real Football Game.

[BY DIRECT WIRE—EXCLUSIVE DISPATCH.]

UNIVERSITY OF OREGON (Eugene, Or.) Nov. 2.—Fifteen men, accompanied by Coach Hugo Bezdek, Bill Hayward and Graduate Manager A. R. Tiffany will leave Eugene bound for Los Angeles on the Shasta limited at 5 o'clock tomorrow evening, there to play the University of Southern California on Saturday.

As a football game the battle should be a warm one. The California University has placed a strong squad in the running this fall and Hugo's invaders undoubtedly will be confronted with stiff opposition when the hour of competition arrives.

WONDERING.

Reports and statistics show the Californians to play an open game with a good deal of forward and later passing featuring their attack. Has Oregon a defense for this type of play?

This is the query which is making the rounds these days and at the same time is causing a riot of speculation among Eugene fans and students.

There is one alibi already making the rounds of the campus and that is: "The weather might be too hot in California." Changes in climate and altitude of the times have made noticeable slumps in a team's true work and often have been cited as causes for defeat, but that bucket won't hold water with Bezdek in the coming California contest and it is far from his mind ever to advance it if his team meets with defeat Saturday.

FIRST CLASS.

Oregon goes to California in first-class shape. Monteith and Spellman, who have nursed water on the knee since the Willamette engagement, have come out ahead under the supervision of Bill Hayward and should be "ready to go." Mitchell and Huntington, who sat on the boards last Saturday, are again prime and have been pronounced fit; both boys will appear in regular roles.

The Webfooters have been moving fast since early in the season, when they met defeat at the hands of the Multnomah Athletic Club, which is composed of veteran football men, DeWitt, formerly of Princeton, being one of the members of this great Portland aggregation. Then came her third game, the first of the away-from-home contests, which resulted in her defeat at the hands of the Washington State College, at Pullman, Wash., on foreign soil, as it were, and against a team, coached by William Dietz, former Carlisle Indian player and assistant coach there under Coach Warner, now coaching Pittsburgh.

Then followed two more shutouts for the Beavers by the high scores of 21 to 0 and 47 to 0 against Whitman College at Walla Walla, Wash., and Willamette University, at Salem, Or., respectively. Following this big game Saturday comes the great annual contest for supremacy between the Oregon boys and the Oregon Agricultural College, which, last Saturday, so decisively defeated the Michigan Aggies by the score of 20 to 0.

This all leads up to the conclusion that Los Angeles fans this week will see one of the greatest football games in her history, and the first that any Oregon team will have played with a California college for many years.

COMING.

In the way of introduction it may be well to say that the men who are making the trip southward are Risley, center; Snyder and Spellman, guards; Beckett and Bartlett, tackles; Mitchell and Tegert, ends; Malarkey, Bigbee, Tuerck, Huntington and Monteith is the back-field selection, one of them to be benched temporarily.

With the exception of Huntington, who has been on the shelf for two weeks, favoring a torn back muscle, the Bezdek-Cornell tribe is thirsting for California action, due no doubt to their splendid physical condition and also the confidence they now have in their ability through their defeat last Saturday of the Willamette University 47 to 0, the biggest score yet recorded in their honor this season.

WEIGHT.

It is probable that Bezdek will line up his team against the Southern California school as follows: Cossman (190,) center; Snyder (175,) and Cawley (180,) guards; Beckett (177,) and Ensley (180,) tackles; Bartlett (170,) and Risley (167,) ends. The back field will find Monteith (175,) barking the plays; Hoskins (180,) smashing at full, while Bob Malarkey (170,) and Lyle Higbee (172,) have first call as halfbacks. Tuerck and Spellman are in line for substitutes in the ground-gaining capacity, while Tegert, Williams and Mitchell are slated for line service if need be.

Now just a few words as to the players:

Mitchell is a Californian, having played on the independent teams of San Francisco before registering at the University of Oregon. "Brick" is a brother of Prof. Mitchell, who played at end some years ago. He is a new man this fall.

Beckett, playing opposite to Bartlett, hardly needs any introduction to followers of football between here and Los Angeles. He is a graduate of the Washington High School team of this city and probably the greatest tackle an Oregon team has ever carried. In addition, he has developed into a first-class punter as well as a goal kicker.

BIGBEE BROTHERS.

Lyle Bigbee is one of two brothers who are considered the best all around athletes Oregon has ever produced, in fact, the Bigbee boys are in line for the Beavers next year if Walter McCredie can convince them that they should leave amateur ranks and enter into professional ball. Recently Lyle Bigbee bruised his elbow and on an X-ray examination it was found that the bone was splintered, so he was given a needed rest, but he will be back in the game on November 6.

Bartlett is a sophomore, who commenced the season at end, only to find that he was laid out for a tackle berth after Bezdek shuffled his candidates all over Kincaid Field here and made his historic change of positions on almost every man. This was after the great defeat administered to the team by the Agricultural College of Washington State at Pullman, when the latter team won 28 to 9. Bartlett strips in a sparse 172 pounds, and is the lightest man to be found in a tackle position since the days of the famous Louis Pinkham. Bart is all that the coaching staff desires and is slated to stick alongside of Tegert and Snyder regularly.

Spellman, the former Columbia University, Portland (a preparatory school) graduate, is playing a wonderful game at right guard whenever he is called upon for ground gains or holding his man. "Speed," as he is called, is a Seattle product, and is now serving regularly after turning out consistently for the past two seasons. Spellman weighs 175 pounds and is fast, nervy and experienced.

UNABLE.

Oregon has not yet been able to put their aforyard passes into full play with complete success, depending largely on old-time football, which Bezdek learned under Coach Alonzo Stagg at the University of Chicago years ago. Straight line plays have won for Oregon this year, and then, too, the team has often had the breaks in luck, recovering cleverly many fumbles of opposing teams.

Malarkey and Monteith are two of Oregon's greatest ground gainers and between them are responsible for many of Oregon's points scored this season.

For the past two weeks Bezdek has been putting his men through work under arc lights, and when darkness comes on the men work harder even than when it was light. The work has been thus: The freshmen in practice have furnished the opposition and, reinforced by husky members from the scrubs, the lighter "frosh" have doled out some pretty stiff resistance for the varsity. Back and forth, back and forth, the Oregon mentor drives his men. Always on the offense and never fast enough to suit the head coach, and it was the same procedure over and over again. Oregon's line has been weak and she hasn't made a success of the forward pass. Her back field is fast and her ends can be depended upon, but Bezdek yet has work to do.

Oregon's record by scores to date of 1915 season:

OREGON.	
Oregon	7
Oregon	47
Oregon	21
Oregon	20
Oregon	0
Oregon	47
Total	144

OPPONENTS.	
Multnomah Athletic Club	16
Pacific "U"	0
Washington State College	28
Idaho	7
Whitman College	0
Willamette	0
Total	51

Bezdek is taking south with him the heaviest team in the history of the University of Oregon. His line is a veritable personnel of the modern-day giant, and will top the beam for an average weight of 177 pounds, his back field will total a big 170, and the boys will be fast.

NEVER AGAIN AT GLENDALE.

[SPECIAL CORRESPONDENCE.]

GLENDALE, Nov. 2.—Giving his name as K. Kilrain, and his residence as No. 1326 Brand boulevard, Tropico, a man of rare nerve has paid a visit to the town. Kilrain wanted a joy ride. Going to the garage of A. Myers, he was shown a new machine of the latest model, and after having the machine thoroughly demonstrated, asked permission to run home with it and "show it to his wife."

Permission was granted last Saturday night, and nothing more was heard of the slick-tongued stranger until late this morning. He telephoned to Myers that the automobile was not "speedy enough," and would be found at Los Angeles and Aliso streets, Los Angeles. The automobile was recovered this afternoon and brought to this city.

The next man who wants to "show an automobile to his wife" will not find the job so easy.

MIDDLE WEST WANTS TO ABOLISH GOAL KICKING.

[BY DIRECT WIRE—EXCLUSIVE DISPATCH.]

CHICAGO, Nov. 2.—With the defeat of Wisconsin by Chicago by a single point, which happened to be concealed in a goal kick, comes the agitation for the abolishing of this more or less useless appendix to football strategy. Followers of the Badgers naturally insist that so far as actual playing of the game was concerned the result was a tie at two touchdowns apiece, and the two goal kicks of Shull and the one failure of Simpson should not be allowed to make one team a possible champion and the other the loser in the race for the conference honors.

Illinois figures that the Gophers should have been out of the race after that one touchdown by the Illini, as they had in Macomber one of the best goal kickers in the conference. Minnesota thanks its lucky stars that Macomber missed that one goal, as they never got a chance at theirs. However, had Macomber been able to deliver, Minnesota would have been among the defeated elevens, despite the fact that it was admitted that the two teams played each other to a standstill.

During the last few years some of the brainiest football men in the country have tried their best to abolish the goal kick altogether, and that this is coming is almost a certainty.

Many of the football coaches figure that a kick after a touchdown is only in the nature of a prize, as with the ball going over the line reasonably close to the goal posts it is a mere mechanical operation to boot it between the uprights. That goal kicks from the field should be retained is generally admitted, as a goal that way is not only fairly well earned, but it lends an attractive variety to the play.

That a determined effort will be made at the next meeting of the rule committee can be stated as a certainty if western football coaches have any say in the matter.

Too Speedy.

DARIO RESTA IS AGAIN WINNER OF BIG EVENT.

[BY A. P. DAY WIRE.]

NEW YORK, Nov. 2.—Dario Resta won the 100-mile automobile race for the Harkness gold challenge cup and $5000 in cash at the Sheepshead Bay speedway track today. His time for the distance, 56:55:71, establishes a new American record, and an average of 105.39 miles an hour.

The Brookland, Eng., world's record for 100 miles is 56:39:92, which is 35:78 seconds faster than that made by Resta today. Resta also beat the Chicago record of 58:54, which he made himself.

Bob Burman finished second in 58:33:95 and Edward Rickenbacker was third in 61:00:59.

Six cars started, but John Aitkin was forced out of the race, after leading for the first ten miles, by a broken connecting rod. Ralph De Palma's car met with a similar mishap after going forty miles.

Ralph Mulford was compelled to go to the pit five times during the race because of flat tires.

Strenuous Tennis.

ROLAND ROBERTS FORCES PECK GRIFFIN TO LIMIT.

[BY A. P. NIGHT WIRE.]

SAN FRANCISCO, Nov. 2.—The Pacific Coast tennis championships were carried to the semi-final round today and twenty-four matches were decided in the other events of the tournament. All the players of championship class survived the day's play.

The most sensational match was between Roland Roberts, an 18-year-old player, and C. J. Griffin, tri-State and national doubles champion. Roberts won the first set, 6-4, and lost the last one 6-3.

Miss Molla Bjurstedt, the national singles champion, lost a set to Mrs. Niemeyer.

RESULTS.

Men's singles, third round: C. J. Griffin beat Roland Roberts, 4-6, 6-3, 8-6; Herbert Hahn beat B. H. Batkins, 8-10, 6-4, 7-5; H. V. D. Jones beat Mel Rosenberg, 6-3, 1-6, 6-4.

Women's singles, fourth round: Molla Bjurstedt beat Mrs. H. A. Niemeyer, 6-4, 2-6, 6-0; Anita Myers beat Carmen Tarilton, 6-2, 5-7, 6-2; Helen Baker beat Laura Herron, 6-3, 6-2; Mrs. G. W. Wightman beat Marjorie Wale, 6-1, 6-1.

Men's doubles, preliminary round: Curley and Batkin beat Gardner and partner, by default; Johnston and Griffin defeated Beckley and partner by default; Wightman and Gorrill beat Murdock and Foley, 4-6, 13-11, 6-3.

First round: Johnston and Griffin defeated Al and Mel Rosenberg, 10-12, 6-3, 6-4.

Women's doubles, preliminary round: Molla Bjurstedt and Mrs. Wightman defeated Mrs. Cushing and Nettie Leimert, 6-3, 6-1; Edna Peters and Ursula Dietrich defeated Bessie Haines and Bernice Devlin, 6-3, 7-5; Carmen Tarilton and Eleanor Tennane defeated Laura Herron and Mrs. Kullman, 8-6, 5-7, 6-0.

WHITTIER HAS CHANGED GAME.

The game between Whittier College and Redlands University, scheduled for Saturday afternoon, has been changed to Friday, according to an announcement made last night by Oscar Marshburn, manager of athletics. The contest will be staged at Hadley Field, Whittier, at 3:15 o'clock. This change was made so as not to conflict with the U.S.C.-Oregon game Saturday.

CLUB FEELS GRIP OF CRUEL WINTER.

The Venice Athletic Club is padlocked for the winter, according to Harry Gilmore. The houses began to fall off at the boxing contests and it was deemed advisable to call things off until next summer.

Small Fry.

MINOR SPORTS AT POMONA.

Huns Getting Ready for the Cross Countries.

Tennis Players to Hold a Tournament.

May Challenge Other Teams to Golf Match.

[SPECIAL CORRESPONDENCE.]

CLAREMONT, Nov. 2.—Even while football is going on in full sway at Pomona College, not a little interest is being displayed in various minor sports. Cross-country, tennis, and even golf are coming in for their share of attention.

The first of the cross-country races will take place the last of this month, and it is expected that there will be more than a hundred entries. There will be three races in all, covering courses of from one to three miles.

It is from these annual cross-country runs that Pomona has always gotten her distance men for track. Ever since the Huns have been engaged in track athletics, they have held a monopoly on the distance grinds, and no little of their success in this particular line is to be attributed to these fall races.

WINNERS.

Among the winners of these races in former years are to be found the names of Himrod, Fischer, the Sturges brothers, Lafollette, and last year, the phenomenal Berry, holder of the world's interscholastic mark in the mile. The latter set a record for the course with a mark of less than five minutes to the mile for the three miles, and it is expected that this record will stand for some time to come.

To make the competition more interesting for the new comers, all letter men in track, and all previous winners of the races are always barred, giving new men chances of winning places. This year, however, the second-year class seems to contain the largest number of candidates for first honors with Adkinson, Birdsall, Atsatt and Wansley entered. Among the freshmen, Sherrill of Redlands seems to be first choice, while Walden and Orcutt are the most promising juniors.

TENNIS.

Tennis, also, is on a boom at Pomona. In the present freshman class, Peterson, last year of Los Angeles High, and Wilson Jones of Harvard Military School are the most promising aspirants for court honors. Peterson has been forced to lay off for a few weeks on account of weak eyes, but expects to begin playing again soon.

A permanent trophy has been given to the college to be awarded each year to the class winning the interclass tennis tournament. Competition for this cup promises to be strenuous this year. Besides the freshmen above mentioned, three members of last year's varsity squad, are back in school, including Sugg, McFadden and Conley, while Birdsall, a member of last year's freshman class, gives promise of developing into one of the greatest net stars that the Huns have ever produced.

GOLF.

There is also some agitation on foot at the sagehen institution to challenge the other Southern California colleges to an intercollegiate golf tournament. There is a healthy bunch of golf enthusiasts in college, and they intend eventually to make golf a regular intercollegiate sport.

So far, tennis is the only recognized minor sport at Pomona. It is expected, however, that two or three other sports will be adopted in the near future. Basketball, golf, swimming and cross-country will all four come up before the Executive Committee for action some time in the near future, and it is possible that before the year is over, at least one more minor sport will be added to the list of intercollegiate games participated in by the Huns.

Motor boats with complete ambulance accommodations are being built in England, and those already in commission are doing great work in the North Sea and the Dardanelles section.

RUBE OLDRING ALL THROUGH.

[BY DIRECT WIRE—EXCLUSIVE DISPATCH.]

PHILADELPHIA, Nov. 2.—Rube Oldring, left fielder of the Athletics, has decided to retire from baseball. In the future he will devote his time to his large farm at Shiloh, N. J. The retirement of Oldring is somewhat of a surprise.

Reports have been in circulation that Mack, after the close of the last season, intended to trade his popular left fielder to some other team, and that because he was not satisfied with the deal Oldring had kicked out of the harness.

This, however, Mack denied, and said that if the retirement is really to take place, it is entirely of Oldring's volition.

JESS WILLARD TO FIGHT IN MARCH.

CHAMPION TO LEAVE FOR HERE TOMORROW TO SEE FAMILY.

[BY A. P. NIGHT WIRE.]

NEW ORLEANS (La.) Nov. 2.—Jess Willard, for the first time since he became champion heavyweight pugilist of the world in Havana, will defend his title in a twenty-round bout in New Orleans early next March. Articles for the fight between Willard and Tommy Burns were signed tonight.

The championship bout will be staged here early on Saturday, March 4, or Monday, March 6, during the first week of the Mardi Gras carnival, the promoters announced. The agreement guarantees Willard $22,500, win, lose or draw. Willard, who has been here since last Saturday when the negotiations began, leaves tomorrow for Los Angeles to spend a month with his family.

MEN SCRIMMAGE ON A HOLIDAY.

RAILSPLITTERS HOLD STIFF WORKOUT TO PREPARE FOR BIG GAMES.

Despite the fact that yesterday was a holiday for the schools the Lincoln High football men went through a stiff practice in the morning. The first and second teams were picked apart and elevens of equal strength chosen for the morning's scrimmage which was a scrappy affair.

Coach Foley's railsplitters meet Polytechnic Friday afternoon on the Los Angeles Military Academy field and figure that they have a good chance to cop the game.

A week from Saturday Lincoln will play Santa Barbara and the Saturday succeeding Santa Monica will be taken on.

GOTHIC THE NEW ARROW 2 for 25c COLLAR IT FITS THE CRAVAT

CLUETT, PEABODY & CO., INC., MAKERS

EL TORO An Imported Porto Rican Cigar 5¢

TIMES DIRECTORY of Automobiles

Buick Line — Cadillac—G. M. C. Trucks. Twelfth and Main Streets. Main 8789. Tires and Accessories

Metz — Metz touring model 2835 fully equipped F.O.B. Los Angeles. Now on exhibition. Standard equipment throughout. METZ COMPANY. Main 944. 112 West Pico. Home 52489. $685

Moon and Lexington — Lynn C. Buxton, Pico at Olive. Main 577—F6881.

Saxon — Saxon Six Touring Car, F. O. B. Factory ..... $785. Saxon Four-Cylinder Roadster, F. O. B. Factory ..... $395. SAXON MOTOR SALES CO. 1140 SOUTH OLIVE STREET.

Simplex — Exclusive High Grade Automobiles. A4547. 1027 South Olive Street. Main 7243. Mercer

Times Directory of Motor Trucks

MOORE & DENBY TRUCKS — Gas and Distillate Trucks Manufactured by PACIFIC METAL PRODUCTS COMPANY. Main Office and Works, Torrance, Cal. Home 16201; Pacific, Torrance 33. Salesroom and Service Station, 1228-30 South Flower street, Los Angeles, Cal. Factory Branch, San Francisco, Cal.

Moreland — DISTILLATE MOTOR TRUCKS Manufactured in Los Angeles By Moreland Motor Truck Co., North Main and Willard

For the Discriminating Reader

A Combination That Is Worth While

The Times

The Woman's Home Companion

The American Magazine

THE TIMES.

The Times, in addition to its unsurpassed foreign, national and local news service, is the only newspaper in California having its own correspondent, Harry Carr, on the European battlefields. Mr. Carr's articles, written from the various European cities, have the intimate personal touch, and are intensely interesting. And those that will be published after his return from the scene of hostilities will be fascinating, thrilling and enlightening.

The Times chronicles all the momentous happenings in the world accurately and impartially, and in local news it stands out distinctly as a Los Angeles newspaper, being owned, managed and edited by men who live in and are identified with this city.

Its editorial page is strong, aggressive, progressive and independent; its financial and market page is more complete than that of any other Pacific Coast newspaper; its Women's Page meets the needs of all classes of women and readers; and its Society Page thoroughly covers the social activities of Los Angeles and environs.

The Times' literary features are comprehensive and varied; its cartoons are amusing and instructive; its articles on the home, church and clubs, art, amusements, out-door life and sporting events are well written and entertaining, and in all the features that go to make up an adequate metropolitan newspaper The Times shows its incomparable and indisputable supremacy all the year round.

THE WOMAN'S HOME COMPANION.

The "Companion" stories are the kind of stories that are as good to read as intelligent, well-bred, entertaining people are to meet. They are not the kind that give a cheap view of life, or throw a glamor over vice and crime, but they elevate thought and inspire men and women to worthier deeds. A new series begins in November, with the first installment of Fanny Heaslip Lea's new novel, "Chloe Malone." The regular subscription price of The Woman's Home Companion is $1.50 per year.

THE AMERICAN MAGAZINE.

A beautifully illustrated magazine for the home, devoted to art, fiction, humor and sketches of distinguished people of the world, by famous writers. Of interest to every member of the family. The regular subscription price is $1.50 per year.

HOW TO GET THEM.

Sign your name and address on the card below and mail or bring it to The Times office, or any regular Times agent.

The regular cost of this great combination is:
The Times ..... $ 9.00 per year
Woman's Home Companion .... 1.50 per year
American Magazine ..... 1.50 per year
Total ..... $12.00 per year

Any person subscribing for The Times for 12 months can get them for 80 cents per month. Old subscribers not already on a subscription contract may take advantage of this offer.

THE TIMES-MIRROR COMPANY.
First and Broadway, Los Angeles.
Branch Office: 619 South Spring.
Telephones: Main 8200; Home 10391.

SUBSCRIPTION CONTRACT.

Town ..... Date .....

THE TIMES-MIRROR COMPANY:

Gentlemen—

In consideration of your serving to me by mail as a premium the Woman's Home Companion and American Magazine for one year, I hereby subscribe for The Times, daily and Sunday, for a period of one year, and agree to pay for the same regularly each month at the rate of 80c per month, which includes the regular subscription price of The Times. I promise to notify The Times at once should I change my residence.

(New or Old)—Scratch one.

Service to begin (Date) .....

Signature of Subscriber .....

Residence address .....

Collect at ..... Telephone No. .....

Mr. Wad Is Celebrating Home Products Week Too! By Gale.

Something Doing.

FEDERAL LEAGUERS ARE AFTER SOME BIG GAME.

Jack Dunn May be Signed to Manage Baltimore Terrapins—Feds Formerly Forced Him Out of that Town. Powers Says that Salary Limits are a Joke—However, He Doesn't Favor Reduction.

BY HARRY A. WILLIAMS.

DESPITE reports of an early decease, the Federals are gunning for big game.

Their next effort, it is said, will be to endeavor to land Jack Dunn, the old Orioles manager, and make him boss of the Baltimore Terrapins. Intimation to this effect was given out by an eastern baseball man wintering in Los Angeles, and who, being in no way interested in the proposition, would have no object in peddling the bull con.

In case Dunn yields to temptation, plants his feet under the Federal League table, and cuts into the juicy melon, it will mark the finish of a bitter feud extending over two years.

The Federals drove Dunn out of Baltimore, or rather cut into his patronage so that he was forced this season to move his Orioles elsewhere, which is about the same thing.

When the Feds placed a team in the Maryland metropolis in 1914, Dunn stood on a hard, but losing fight. Despite the fact that he had a team rated as one of the greatest ever seen in the minors, and which undoubtedly outranked some of those in the majors, it could not hold his customers. The people of Baltimore had been peeved since the day that McGraw pulled up stakes and in so doing effected that transfer from the major league map. The Orioles club placed in that city by the International League did not entirely assuage their anger, and their proud spirit inwardly rebelled at the term "minor."

If ever there was a city ripe for opposition baseball, it was Baltimore. And when the Feds came and unblushingly declared themselves a major league, there could be but one result. Dunn's paid patrons simply went over to the new league in a body. They felt sorry for Jack, having nothing personal against him, but stronger than their sympathy for him was their love against organized baseball.

Nobody seemed to appreciate the fact that Dunn had a high-class team and a perfectly good ball park, and that it required real money to maintain an enterprise of this character. Weary of playing to empty bleachers with no applause except the echo of the empty park, Dunn finally recouped some of his losses by peddling his players to the majors. Then he wrapped up his franchise and moved to Richmond, figuring to take a new start in life.

Richmond had been a bear in the Virginia League. As a baseball town it was a fine "ten-twenty-thirty" burg, and good for a huge crowd once a week at those prices. It was hardly up to the International League standard. Dunn got away bad there by starting the season with a mediocre, short-order club, and the town which had been hollering for Class AA ball, was not pleased by the change—either the change in teams or the change in price.

"If this is Class AA ball, let us go back into the Virginia League," they wailed. "The change which they gave us is one involving too much of our own change."

Therefore, Dunn did not wax fat in Richmond, nor did he add greatly to his prestige as a baseball wizard—a man who could turn out a winning team overnight.

However, the people of Baltimore will appreciate him for his past achievements, and regard him as the man who can lead the Terrapins out of the wilderness of the second division. The people of that town are very sensitive about their ball team. They want it in first place year in and year out. For it to finish in last place would send them almost as much pain as being ousted from the majors in the beginning. Hence the Macedonian cry, which they are emitting. And endeavoring to appease them, the Feds will endeavor to get Dunn back on the job. After his experience of the past couple of years, Jack might welcome any job that carried with it regular board and lodging.

* * *

Cliff Blankenship bristles with business twelve months out of the year. No sooner does he lose a ball player than he becomes industrious and buys another. The report of Joe Gedeon's going to the Feds had hardly reached the managerial ear, when he hauled Buddy Shay off the train en route from Kansas City to San Francisco and bought from him one party by the name of Morris Rath. In so doing, he seems to have secured a very worthy successor to Gedeon. They say that Rath is a bit spike shy, but even so, he seems to be a very fair ball player. He hit .328 with Kansas City in 1914 and .333 with Toronto last season. Although playing with Toronto, Rath was the property of Kansas City. As he is a high-salaried man, and the American Association has a club salary limit of $3500 a month, the K. C. owners would not permit Shay to retain him. As the Coast League has a limit of $5500, Blankenship was in a position to accommodate Rath and his contract.

* * *

Speaking of salary limits, Johnny Powers, main owner of the Angels, says that the Coast Leaguers can leave it where it is or boost it, as far as he is concerned.

Should the majority vote to raise the limit to the sky, he will stick. In fact, he thinks that salary limits are more or less of a joke.

"The present limit of $5500 seems to me very fair," said he, "and I certainly would hardly feel justified in voting to lower it. In fact, I have no reason to believe that any such action is contemplated.

"At that, I don't know that it makes much difference at what the salary limit is placed for the simple reason that few of the teams pay any attention to it. There are innumerable ways to beat a limit, and I have never known of a rule in baseball which would prevent an owner from spending all the money in salaries that he cared to.

"Some of the clubs respected the rule this season, and some of them did not. The salary rolls, generally speaking, were smaller last season than formerly because of the eighteen-player limit, and yet everybody seems to be agreed that the league was faster in the season just closed than ever before.

"Sacramento had a salary roll of close to $7000 a month in 1913 and did not show, while the same club changed somewhat and transferred to Salt Lake finished a bang-up second under a $5500 limit. Proper handling of a team and judicious selection of players are the real elements of success.

"As far as I am personally concerned they cannot make the limit too steep. However, I figure that $5500 is a fair figure for the league. No difference what salaries we pay we cannot get the bona-fide major league players, simply because the majors will not let go of them. The Los Angeles club and some of the others may be able to stand a big limit. The weaker ones, however, must be considered. I know of no quicker way to break up a league than impose a financial burden which the weaker clubs cannot meet.

"We have a wonderful league out here, by far the fastest minor organization in the country, and only a little below the majors. I certainly would not favor anything which tended to reduce the quality of play, and as far as I know no such step is contemplated. But salary limit or no salary limit, you may rest assured that Los Angeles will have a regular ball club next season."

* * *

One beauty about baseball is that nobody can hog all the glory. If money could buy a pennant winner, baseball would soon become a pastime controlled exclusively by the rich and aristocratic. Some days the park would be thrown open to the vulgar public. On other days, the wealthy and exclusive owner of the team would decide to lock the gates and have the team play for a limited party of invited guests. In the spring, the scribes would not be compelled to sit up late at night doping out the teams. They would simply go to some commercial agency and find out which club owner in the league had the most dough. Then they could pick the winner. But it seems that we will be compelled to go along in the old-fashioned way with every owner having an equal chance and "dark horses" bobbing up now and then to upset the dope, as the Phillies did in the National last year and the Braves did in 1914. Both the Braves and Phillies were "cheap" teams, and their owners lacked a good deal of being the richest men in the league. Baseball seems destined to remain just a plain old game with the club owner of moderate means having an equal chance with his gilded brother, and some ordinary, low-browed corn-fed team winning a pennant now and then.

* * *

George Stovall is among the victims claimed by golf. Stovall, however, does not regard golf in the usual way. He seems to think it is sort of an endurance contest.

A perfectly reliable citizen of Kansas City, now in Los Angeles, solemnly swears that he saw Stovall play eighty-one holes in one day last summer. He started at sunrise and finished in the dark. Thirty-six holes is regarded as a pretty fair day's exercise for the average golfer. Stovall covered territory equal to four and a half trips around an eighteen-hole course and was strong at the finish. No, he didn't ride a motorcycle. At no time did he do anything faster than a dog trot.

WHAT KIND OF AN OUTFIT TO WEAR WHEN BRUSH HUNTING IN SOUTHERN CALIFORNIA.

BY EDWARD C. CROSSMAN.

I SAW it with my own eyes, it was not an optical delusion either. It was tramping wearily across a vineyard in the deep sands of the Cucumonga country, so far from brush that quail was likely as grizzly bear. On its head perched an old derby, around its neck was a high and once white collar, which rose from a more or less stiff-bosom shirt. A white oil-cloth game-sack hung from a shoulder, and from it protruded part of a huge jackrabbit, one size smaller than a greyhound but far fatter, in fact, so fat that the untimely shot of the hunter had probably cut down the rabbit population for the next season by say, five jackrabbits. This estimable delicacy weighed probably ten pounds, maybe more.

As remaining touches to the landscape, the hunter had on old black trousers, brand new and very yellow leather leggins, and an old pair of black patent-leather shoes, broken out on the sides. A fearsome weapon of large and open countenance and menacing hammers at full cock rested over his shoulder. He said it was a ten bore, and a go-getter on any sort of game. Also it weighed nine and three-quarter pounds. Also he was very, very warm, and somewhat disgusted, the said rabbit in delicate condition being his bag for the half-day's hunt.

ONE SORT.

This is one sort of outfit. I can appreciate the necessity for economy in getting together the outfit for the rare hunt, said economy being a personal necessity, but no economy ever sent out a hunter in a stiff-bosom shirt, and a white collar. Four bits will buy quite a shirt of the soft variety. You meet the white collar more often than you'll believe among the hoi polloi of the hunting clan.

While stern necessity will prevent much selection if the hunting appropriation includes only enough for the box of shells and the trolley fare to the alleged hunting grounds, yet there are a lot of chaps who do buy quite extensive outfits, and still seem to have it in for themselves.

I think that if I were to pick on to the three greatest lemons presented to themselves with their kind regards by Southern California hunters, the list would read, clodhopping brogans, a pound apiece too heavy, hunting coat that neutralized by a bunchy shoulder all the careful fitting of the gun, 12-gauge pumpgun with all the attendant weight and clumsiness of such gaspipe.

RUSTLE.

Bird shooting in Southern California, save for the few lucky ones, is a matter of getting out and rustling. Getting out and rustling is usually over country still ungraded as to surface, and very much unshaded as to sun. It is a game all by itself, and eastern standards do not pertain. A light shoe of the moccasin type makes glad the feet, a light small-bore gun get into action earlier in the game, knocks down the bird closer to the hunter, and entails less weight for the shells with which to feed it. No coat, saving perhaps the special soft leather trap-shooting coat, which is not a coat at all, was ever made fit for a man to shoot in. A badly-fitting, bunchy, pocket-lifting coat with wrinkles at the shoulder can make Dr. Carver himself miss birds with a gun that fitted him as if grown on him from long usage.

BOSTON SHOES.

Not long ago an eastern friend, a chap living in effete Boston, forsooth, sent out to me a pair of semi-moccasin shoes that were of ordinary six-inch shoe height, but had sewed to the tops leggins of a very light, tough brown cloth. In effect, the shoe is a moccasin shoe with the tops of light cloth, instead of leather, cooler, lighter, protecting the legs like ordinary leggins, but without the troubles of leggins which don't have to be listed here. The tops of cloth lace up precisely like tops of leather on the ordinary fourteen-inch hunting boot.

The sole is a single thickness of the so-called elkskin, but lighter than usual, being but one light thickness of hide. There are spring heels. Instead of the usual tedious laces, the shoes have two straps and buckles across instead and ankle, lightning in adjustment and accessible for readjustment in an instant at any time of the day. The laces commence at the ankle and run to the tops of the cloth leggins. The whole shoe, with fourteen-inch top, and No. 7 size—a very dainty little foot you'll observe—weighs just fifteen ounces, which is one ounce under a pound. Stick your own favorite and your leggin, if the shoe be of the ordinary height, on the scale.

BULLIEST EVER.

I wore this shoe on a day's dove chase, in which we hopefully chevied doves from oak to oak to their amusement, and on a three-day quail hunt over the orneriest sort of quail country, rocks, brush, more rocks and some brush, with side hills thrown in for good measure. Despite being designed by an effete Bostonian, this shoe turned out the bulliest shoe I have ever seen for Southern California. Light, easy on the feet, cool, clinging to rocks like the feet of a fly, easy to hoist over brush when the weary time of day is come, they tickled me more than any shoe I have ever worn, and I have several pairs, including some freaks of my own design. They would not do for all around use in shale and on slippery pine needles or on damp north slopes in Oregon; all these things require hobs for comfort, but they are the king pins for our own dry hot country.

The nearest thing to such a shoe is the shoe to get. The clumsy, thick-soled, hot, brogans sold by some of the stores are a crime; they are fine for surveyors, who are at it every day, but are not the shoe for the quail shooter. A light shoe is of far more importance than the man imagines who has not worn both sorts enough to keep tabs on the results.

"STILL HUNTER."

One of the best combinations obtainable locally is the "still hunter," designed by Al Reed, years ago, and still sold by the gentleman. It is light, cool, and long suffering, having the one objection of requiring leggins to supplement it. If leggins are the choice, then the best sort is the brown canvas with a spiral canvas strap to fasten it shut. If it is fastened correctly through the buckle at the top it will not pull out, and there are no laces to make dates and keep them with the various bunches of brush you pass through. Still the light, leather-top shoe of fourteen-inch height is preferable to the separate leggin if it can be had light enough, say not much exceeding a pound per shoe. It takes no mechanical genius to sew on a leg of light canvas or strong khaki to the top of a six-inch height shoe if one is of the experimental turn of mind, putting in eyelets and lacing it up as one would the top of an ordinary leather top boot.

ONLY ONE COAT.

There is really only one form of coat for quail and dove and duck shooting—save when the latter is done in very cold weather. Sometimes it is; the coldest place I ever saw in my life, and I have shot caribou in Canada in December, was the Casadores steel blind kindly loaned me by Dave Smith one January morning—and that was in Sunny, Salubrious Southern California. Said form of coat is the light, khaki, skeleton coat, preferably with button pockets. The latter improvement is to keep some small portion of your ammunition with you when galloping over several acres of brush in pursuit of a covey bound for the tall timber. A wake of red shells in the rear of the hunter is pleasing to the ammunition companies, but has been known to result in disappointment on the part of the shooter. The canvas is not so desirable if you can stand the tax of the khaki coat, because said canvas is stiffer, more wrinkly over the shoulder, and shows all the stains of battle.

If the top button of the coat is kept fastened, a clean, smooth surface over the shoulder is assured for the gun butt. Also the button will pull off in two hours from the weight of the shells in the pockets, so the only way to preserve it is to cut it off and stick in your pocket or else have it sewed on by a sewer what is a sewer. It is a taboo subject in our own particular family, so I presume only a waxed end will keep it on.

CANTEEN.

I am strong for the canteen in quail or dove shooting. I've listened to the jibes of the spartans who do not carry one, and who know that water is only 400 yards over the flat, etc., etc., and oft I've wished for a heart hard enough to refuse them a drink out of mine when said spartans come panting up with a coating of dust in their systems clear down to the epiglottis. The little, half-bottle shape of aluminum is the best if your appropriation will stand about two large and important dollars for one. I never could get that far.

For the colder weather the skeleton coat can be reinforced below with another shirt, flannel like the regular one, or a good warm sweater, the main thing being to avoid using a regular coat if possible for the actual shooting.

FLANNEL.

I am not strong for this khaki or other cotton stuff for the fall shooting in even Southern California. If it is hot you get up a sweat anyhow, and then when the chill shades of eventide fall the cotton truck lets a large and cumulative chill creep over you. Much better is the flannel shirt of light tan, like the army pattern, and olive drab or whipcord trousers, if you have to come home in the chill of evening either in the motor or via trolley or train. The nights are invariably chill in the quail-shooting season, and some of them are mighty chill. Cotton shirts and khaki trousers are all right for the months up to October.

The rattler is always a possible and even a probable consideration in Southern California quail country. I fell foul of one on the 16th, Billy Wilshire ran across another out in the wash on a trip of his own. My own kindly refrained from striking, although I gave him ample opportunity, stopping to examine a slain kangaroo rat and not noticing the snake that had killed him, hissing at me three feet away. This is my first experience with a rattler which first hissed and then rattled. I may be deficount 'em two — quail in ordinary brush, I have accomplished more than I can usually hope to do, and the third and fourth shots can go hang—or wait for me to load up and make a fresh start.

THE CALL.

In the double gun beyond all doubt the Parker has the call, merely because it is the best-made American gun, and the 20-bore Parker is the best balanced of all of them. I am not prejudiced in the matter as I do not own a Parker and never have owned a Parker, but just the same I can appreciate its virtues. A six-pound full-choke 20, with twenty-eight to thirty-inch barrels, chambered for 2¾ cases and firing 2¼ drams of E. C. and ¾ ounces of 8's chilled, is just about all the gun anybody needs in California brush shooting. Also it will kill ducks, and kill them very, very dead unless the shooting is the road-shooter brand, which consists of hurling salvos of small buckshot at infinitesimal black specks in the blue empyrean, with the net result of spoiling the shooting of the clubman, and profiting not a whit the soul of the road denizen.

BACKING.

If the 20 bore is not the gun for the blue birds, and plenty of gun at that, then consider the manifest foolishness of Gunsmith Billy Wilshire, down at the Cline-Cline Company, 20-bore shooter; of Doc Cooper, user of a 24-inch Ithaca featherweight; of Ned Hedderley, who holds the world's championship patterning record, with no hold barred and who shoots a Parker prettier than anything you ever saw on Broadway, a 20 Parker; of Jimmie Council, down at the B. H. Dyas Company, 20-bore fanatic and user of ¾ ounces of shot, and of By Graves, user of a 20-bore Bauer, and agent down at Seventh and Santa Fe for the well-known road-louse car. These people don't have to use 20 bores; they own other guns; not all of them are natural-born shots; in fact Graves is nearly as poor a shot as I am.

Of course I am willing to admit that when a man gets into the 28-bore class, with a shell that looks like a section of red stick candy, and as much as a half ounce of shot, he's getting violent.

That's why I've been wondering if one Pete Peterson and Dr. Fitzgerald, users of 28-bore Parker guns, are being watched by their relatives, or whether in every other way they act perfectly normal and harmless and are allowed to stray as they will.

SMALL GUN.

On the subject of guns for our typical Southern California hunting I am tempted to behave like a saved brother at one of these hallelujah revival meetings, for I, too, once packed around an eight-pound cannon stuffed with oversize twelve-bore shells, and suffered from the incumbrance of fifty odd twelve-bore shells in the pockets of my coat. Now I've got grace—which means that I had sense enough ten years ago to get into the twenty-bore bandwagon. It was not a good move for the quail for I've killed more birds and picked up more of those I hit with the little gun than ever I did with the pump or automatic.

Cutting out all rhetorical flights about the ballistics of the thing, for the time being, the twenty-bore on quail is more efficient, and a blame sight more comfortable to use. Whether a fellow looks at it from the standpoint of getting everything that gets up in front of him, or from a standpoint of pleasure in the performance of a favorite gun, the little guns have it a mile for quail shooting.

Because of the simple difference between the eight and the six-pound gun, the little gun gets into action quicker when the bird flushes, it is more easily controlled once it is thrown down on the bird, it is fired while the bird is yards nearer to the shooter, the velocity of the shot is higher in the twenty-bore naturally, and higher because the bird, when hit, is closer, and the bird goes bottom side up more often than it does when hit by the twelve. Also, it is easier to find than the blue whizzer that the twelve-bore knocks down far, far out in the wilderness because of the slowness of the said twelve-bore.

SOLE PENALTY.

The sole penalty for the virtues of the twenty gun is the thinner pattern it has at the same ranges as the full choke twelve—of course, the twenty should be full choke—or the smaller shot circle one has when shooting quickly as the twenty-bore will allow. Chokes alike, the guns shoot practically the same size circle at the same range, but naturally, if the twenty-bore gets into action at twenty-five yards, the twelve at thirty, the twenty-bore pattern is the smaller in the nature of shotgun patterns.

Taking for granted that the bird flushes close by and gets away from you as promptly as possible, it is good medicine to stop him at the earliest possible moment. He is easier to find; he is flying more steadily when first getting up speed; he is not sailing, nor dodging, nor scraping the tops of busnes as he is when he gets a good start. Also, as before noted, the velocity of the shot is higher, and the killing effect is more certain—and every five yards makes a big difference in the velocity of small shot. All these things being true, then the 20 or even the 28 bore is the gun for quail as a pure matter of efficiency.

PLEASANT.

Outside of this the little six-pound weapon is more pleasant to carry than the eight-pound weapon, and the little 20-bore shells are far lighter and less bulky than the 12-bore cannon food.

Quail shooting, as you'll remember, is purely a matter of hiking.

If the quail hunter must have a pumpgun then there are three 20-bore, lightweight pumps on the market. But, for quail the double gun is gun enough for any man. For every occasion when the multishot article pays for its manifold objections by a third or fourth shot in nice circumstances, it encourages the huntsman to keep on shooting when he should not, and so lose bird after bird. Considerable experience in my own drunken career persuades me that if I can knock and find two—

Hurry Up.

TO HELP OUT EXPOSITION.

MOTORISTS TO GET BEHIND SAN DIEGO.

President Baker of Auto Club Makes Urgent Appeal for All of its Members to Send in Contributions to Continue Great Spectacle During Another Year.

With only a little more than $200 raised by the motorists of Los Angeles toward the fund for the 1916 perpetuation of the big show at San Diego, President Fred L. Baker of the Automobile Club of Southern California today is making a final appeal for individual subscriptions.

When President Baker returned yesterday from San Francisco he found that the motorists had represented themselves in the minority so far as raising a sum which can in any way be called adequate. As a reason for this, he points out that the automobile owners have not realized the urgent necessity for immediate action.

APPARENT.

To make this apparent, the auto club's president today issues a letter in which it is pointed out that all checks should be taken or mailed to the automobile club today. This organization is representative of Southern California's best in motoring activity, and the funds raised by the automobilists will be taken care of there.

That the motorists of the southern part of the State are not unwilling to contribute $1 or more to the fair fund, but that they fail to realize the urgent necessity for such immediate action is Mr. Baker's contention. So far the belief of the auto club officers has been unjustified. It is up to every motor car owner to come forward today, and as early in the morning as possible.

LETTER.

President Baker's letter follows:

To all Motorists of Southern California:

A week ago when the Executive Committee was outlining a campaign for the raising of funds to make possible the continuation of the San Diego exposition during 1916, I personally assured them that the motorists of Southern California could be counted on for a very large contribution toward this worthy cause. Giving the committee this assurance, I did not for one instant doubt that you would be willing and anxious to do your share, and I still maintain that you are.

I believe, however, that you have not fully realized up to the present time the absolute necessity of hurried action in this matter. Up to date the contributions have been amazingly few in number, and I want to take this means of impressing upon you that there is no time to be lost.

Send your contributions in at once to the Automobile Club of Southern California, No. 1244 South Figueroa street. Do not delay another moment.

Only one-half the necessary money has been subscribed, and we must give San Diego a favorable answer within the next two days. Southern California must not and cannot fail in this wonderful enterprise.

Most sincerely yours,

FRED L. BAKER,
President Automobile Club of Southern California.

Harvard University a few days ago manned twenty eight-oared shell crews with rowing candidates, while fifty or more oarsmen in single and double shells also practiced on the Charles River.

MANUAL WILL MEET HOLLYWOOD FRIDAY

BOTH TEAMS ARE GREEN BUT DOPE GIVES TOILERS THE MARGIN.

At Manual Arts field on Friday afternoon will occur the football battle between Manual Arts and Hollywood. The coaches advanced the date of the game in order that their squads might witness the U.S.C.-Oregon game on Saturday.

Each school has plenty of good material but very few of the men have had experience at the game. The dope seems to lean in favor of Manual.

EXCITED ABOUT FOOTBALL GAME.

[SPECIAL CORRESPONDENCE.]

VENICE, Nov. 2.—The local High School football team having defeated Inglewood in Saturday's games, much local interest is being taken in the game to be played Saturday between Venice and Redondo Beach High on the Venice grounds. Venice players intend to put up a strong fight for the game.

Copyright 1915 by H. Jevne Co.

Domestic

To be sure!—of course they are domestic.

All cigars made in these United States are called Domestic. (*Note this*)—all CHANCELLOR Cigars are domestic—(*and this*) but they are made with the finest imported Havana and Sumatra tobacco.

Imported tobacco skilfully rolled into a splendid cigar—the name is CHANCELLOR. Be sure you get a cigar worthy your purchase.

Sold Everywhere

H. JEVNE CO.
DISTRIBUTORS

AT THE STAGE DOOR

GRACE KINGSLEY

One of the most exciting announcements of the week is the fact that Mme. Mary Anderson de Navarro, the famous American actress who retired from the stage at the time of her marriage, declaring she would never return, is to return to the public eye, this time as a film actress.

Thomas Ince was the clever man who secured Mme. Navarro's consent to appear in the silent drama, and she is to come to California shortly for this purpose, sailing from England within the next week or two.

It is said Mme. Navarro will contribute her film earnings to the war sufferers.

Clever David.

David Griffith was even more astute, and has secured a star of even greater magnitude for his Triangle releases.

No less a personage than Sir Herbert Beerbohm-Tree comes to California early next month to work before the camera at the Griffith studio. It is said that Griffith's "Birth of a Nation" was what persuaded Tree that the camera may be as great as the stage.

Sir Henry will probably appear in big features taken from "The Tempest," "Henry VIII" and others.

Little Foxes.

Julian Eltinge writes friends in the West that Mark Twain's stolen white elephant hadn't anything on the silver fox he bought while in Canada. The cunning little thing lives in his dressing-room, and was all right until he grew temperamental and got jealous of Eltinge's fur garments and took big bites out of them. He also bit the Jap valet, Eltinge says he did not mind the accident to the valet so much—he wanted to bite him himself sometimes—but he did feel bad about the furs.

Want Hicks, B'Gosh.

"Types" is the problem now trying the patient (or at least pretty patient) souls of Kate Douglas Wiggin, author of "Mother Carey's Chickens," and Bert Wesner, stage manager of the Burbank, where the "Chickens" are shortly to hatch, dramatically speaking. Since the piece has a way-down-east setting, it has to be carefully cast, and you must admit there's nothing hickey about the smart Grace Travers or Winifred Bryson, and it's been long since anybody picked hayseed out of Edmund Lowe's hair, while Frank Darien's second name is Arrow Collars.

Little Ida St. Leon has the leading role, and while Ida can look like the front page of "Vogue" any old time she wants to, her natural attire seems to be a plain white frock and a simple string of pearls, or something like that.

Many extra people are being used in the cast.

Master Mind to Work.

"The Master Mind" goes on at the Burbank next week, after all, to be followed by "Mother Carey's Chickens."

Sonny Says all Right.

Well, we live and learn, b'gosh! Came over the wire to the Burbank box office yesterday an anxious inquiry from a mother as to whether "Nearly Married" was a proper play for her unmarried son to see. Upon "Billie's" telling her it was quite proper, anyhow as plays go now-a-days, she said she'd send her son right down for tickets. Imagine Treasurer Billie's surprise when said son showed up and proved to be a flighty young thing of 50. The next night, son, accompanied by mother, bought tickets for the fun show. "Why, you were here last night," said the treasurer, as he handed the pasteboards to the man. "Yes, I know," answered the 'boy,' "I'm ma's censor board, and she never goes to the op'ry unless I say it's alright." What a chance for son!

Tooting de Luxe.

No, kind inquirer, the sixteen Navazzar Girls at the Orpheum will not give a street parade, nor will they play out in front of the theater, minstrel fashion, nor are they tooting for the war fund this week. So the only way you can see them is to wiggle your way inside via the box-office route.

Has a Face, Too.

I don't know whether you boys have noticed it, but Brownie Dupont, the perfect girl, has a very lovely face—too!

Some Pat.

Pat Rooney III comes to the Orpheum next week. Irish home rule? Yes, indeed-y. There has been a hereditary Pat Rooney ever since vaudeville was. He's an institution like Bill Bryan and a circus barker. Pat Rooney II, his dad, comes with him; in fact, pretends to do most of the act; but little Pat, 3 years old, is some Pat, too.

Bessie Repents.

Bessie Browning, the cutey little soubrette who put over the Eva Tanguay and Eddie Foy imitations at the Orpheum last week, writes me a tear-soaked note, wishing me to express her appreciation of the "niceness" of her audiences during the latter part of her engagement here.

"I love Los Angeles," she writes. "No, I'm not just making a noise like a chamber of commerce, I really do. And I'll admit I had a little speech all made up to speak. But when the time came to speak it last Sunday night, when they kept applauding and applauding, it all left my mind, every word. And all I could do was to bow and yammer." Of course we didn't hear the speech, Bessie, but judging from those we have heard, it's omission was not a bad idea.

ACTORS CAN DRINK WATER.

A committee recently appointed to act as mediator between the New York Motion Picture Company and the Santa Monica Land and Water Company, reported to members of the executive board that an arrangement had been made by which the picture company would be able to obtain a lease of five years on the rancho land, and that the plant would not be removed to Culver City. It was stated that the Culver City plant would be used for interior scenes.

Introducing the lion and the lamb

With the lamb holding the baby lion. It is Genevieve Clifford and some of the lion cubs at the Selig Zoo; below is the alluring Theda Bara, who stars in "Carmen" at Miller's this week.

Out to Play Wiz Zem.

Anna Held, who has just returned to America and accepted a vaudeville and a picture engagement, brings the latest war song with her. Its refrain is certainly simple enough:

"Oh! Oh! Oh! Oh! Oh!

It's the simplest thing if you'll only sing

Oh! Oh! Oh! Oh! Oh!"

Probably the tune's all right, anyhow. At least Miss Held says it is, and she ought to know. The t.b.m. in the awful war business was heartened day after day by Miss Held's nursing and singing. Miss Held went right into the trenches and sang her expensive little songs and worked her expensive big eyes.

Some Contest.

Paul Gilmore left for New York yesterday to appear in a feature film for the Frank Raver Company. He is to meet Jim Corbett before the camera, but says he has no fear, as he feels his nerve is quite as good as Jim's. Asked whether his shadow boxing was up to the mark, Gilmore said, oh, yes, he wasn't afraid to box a shadow any old time. Inquiry as to his footwork led to the information that he was as shifty on his feet as the next one in the tango. He says the muscles of his heart are a bit weak from overwork as a spotlight fusser, but his nerve is intact. On inquiry as to whether he used a left punch the actor said he didn't use punch at all, he took his straight.

Corbett and Gilmore are to be co-starred in "The Other Girl." It looks, by the way, as if the girl wouldn't have much of a chance.

Domestic Stuff.

Sarah Truax of the Fine Arts films, has been joined by her mother and her little girl, "Drusilla." This means a bungalow, of course, and as Miss Truax is both a distinguished actress and a lady her place in the photo-players' colony is assured. Miss Truax appeared for the first time on the screen in "Jordan is a Hard Road."

Clever Arthur.

Arthur Shirley, the actor from Australia, burned the candle at both ends last week. He has been acting in pictures by day and starting early at that. At night he played in Sudermann's "Margot" at the Little Theater.

Will Test Barometers.

Avery Hopwood, who wrote "Sadie Love," has a new farce entitled "Fair er and Warmer," which will test the barometers of Buffalo and Atlantic City before going into New York.

Hinfant Phenomenon.

It's the open season for proteges, that is, real little innocent proteges. Mary Alden of the Fine Arts film studio, now appearing with Marie Doro in "The Wood Nymph," has taken Chandler House under her wing and is educating him in French and music. She claims Chandler is the most talented child she ever knew. He is a member of the Fine Arts Studio stock company, but has a fine taste for logic and the law, and Miss Alden plans to give him first a good cultural education and afterward to fit him to practice law.

More Horrible than War.

Rol Cooper Megrue's "Under Cover" certainly was a perfectly good play. But it appears that he doesn't know much about war, judging from the comments of New York magazines on his "Under Fire." Channing Pollock of the Green Book, says that Will Irwin returned from the European conflict with the statement that he couldn't think of anything else—war was so horrible and so useless. Pollock says the new Megrue war play proves it, being, in fact, itself open to the same comment.

Hello, Herb.

Herbert Rawlinson and wife have just returned from a brief visit to the San Francisco fair.

Ford Sees Himself.

Henry Ford, financier and philanthrophist, saw himself as others see him at Quinn's Superba last night. During his visit to Universal City yesterday afternoon he found time to make a short talk on "Universal Peace," and the camera man caught him in the act. The film was quickly developed and arrangements made with J. A. Quinn to show it at the Superba last night. Mr. Ford, his wife and son; W. L. Hughson, president of the KisselKar Company, H. S. Firestone, president of the Firestone Rubber Company, and B. L. Graves, manager of the Los Angeles Ford Agency, were in the party and commented on the speed with which the Los Angeles picture magnates did things.

STATEMENT OF YALE CAPTAIN.

[BY A. P. NIGHT WIRE.]

NEW HAVEN (Ct.) Nov. 2.—Capt. Alexander D. Wilson of the Yale football team tonight authorized the following statement relative to the change in the coaching system:

"The football situation up to today has been that the team has lost confidence and lacks knowledge of elementary football. This has been due, in a large part, to the fact that experienced and older men, who have played on former championship Yale teams have not been assisting in the coaching. They have now been called back by both Coach Hinkey and myself. They will take charge of the team. In effect, the change is a return to the old Yale method of a board of coaches taking the responsibility for the team, instead of any single coach. Mr. Hinkey will be one of this board."

A big squad of former Yale players was at the field today and assisted in coaching. The list includes Tom Shevlin, Jack Owsley, John Kilpatrick, Ted Lilley, John Fields, Ray Bigelow and Guy Hutchinson.

THE SHOTS.

Shooting is said to be better than ever. The larger birds are beginning to show up and the smaller ones are also more numerous. Quail hunters seem to be having excellent luck.

Les Hare, W. Brandha, H. Fisher and Joe Fisher have all returned from Perris and Costa reporting limits. In the time that he was on the ground Hare got three limits in all.

J. Ferguson is once again in our midst after a week's hunting in San Diego county. He had little trouble getting the quail limit, but did not succeed in getting the law's amount of ducks.

Al Reed is responsible for a statement that over twenty people fished on the Sespe River last week and had no trouble catching limits. He says that there are now more fish in the Sespe than any time during the season.

Willow Springs was visited by a hunting party composed of Owen Council, Ike Logan and Richard North. The shooters used dogs and each had fifteen birds by 10 a.m.

BIG DUCKS ARE HERE AT LAST.

STORMS DRIVE NUMBERS OF THEM TO THE BEAR VALLEY.

[SPECIAL CORRESPONDENCE.]

BIG BEAR VALLEY, Nov. 2.—The big ducks have come at last. It is believed that storms in the north have finally driven them out, for they have been arriving in great numbers for the past few days. There are more ducks in the valley now than at any time this season and the hunters here have been enjoying the best of sport.

Harry Hattel, C. J. Tripp, James Henderson, Frank Culver, Jess Smith and Harry Beal have had the best of luck for they went out of the valley today with seventy-five ducks, not counting those they used while here. The fishing is good now and they took out a string of fish also.

J. H. Fisher, Dr. A. C. Cameron and G. W. Wilder had good luck today and Walter Alden, Herbert Gowland, Earl Lemon and Harvey Phillips bagged the limit on Baldwin Lake.

RAH RAHS GO FAR TO SEE TEAM PLAY.

[BY A. P. NIGHT WIRE.]

SEATTLE (Wash.) Nov. 2.—Two hundred and fifty University of Washington students, including sixty young women and the university band of twenty-five pieces, left for San Francisco on the steamship Congress today to attend the Washington-California football game at Berkeley Saturday. The students, who were given a special rate of $16 each for the round trip, are traveling steerage, but have the run of the entire ship.

The Washington team will leave for Berkeley tomorrow morning. Coach Dobie intends to take twenty men but has not yet announced the roster.

HANDBALL PLAY CREATES INTEREST.

Considerable excitement has been aroused by the handball tournament at the Los Angeles High School. The first of a series of three games, to decide the winners, resulted in a lop-sided score. Fountain defeated Atwood 21-5. In the second game Atwood came back and defeated Fountain in a fast and interesting match by a score of 21-19. The final game will be played in the near future.

WHITE SOX TO TRAIN IN TEXAS.

[BY A. P. NIGHT WIRE.]

CHICAGO, Nov. 2.—The Chicago Americans will start for the training camp at Mineral Wells, Tex., March 10, President Comiskey announced today.

Wastes no Time.

BLANK PURCHASES PLAYER TO SUCCEED JOE GEDEON.

[BY DIRECT WIRE—EXCLUSIVE DISPATCH.]

SALT LAKE, Nov. 2.—Cliff Blankenship of the Bees believes that he has obtained a successor to Joe Gedeon, the second sacker who played such brilliant ball for Salt Lake last season. The man whom Blankenship believes will fill Joe's shoes is Morris Rath.

The Salt Lake skipper closed a deal with Kansas City this afternoon whereby he obtains Rath in a trade for Pitcher "Dutch" Reuther, the young Northwestern Leaguer of whom Blankenship had expected to make an outfielder.

O. K.

Danny Shay, manager of the Kansas City Blues, stopped off here today en route to the minor league meeting at San Francisco and O. K.'d the trade. Rath is a left-handed hitter. Shay was forced to dispense with his services during the middle of the season in order to get under the salary limit and therefore loaned him to Toronto, where the player hit .333. With Kansas City in 1914 Rath hit .338 in 167 games, or twenty points better than Bunny Brief, who was on the same club.

FOR BLANKY.

"I am giving away the best ball player on my club," said Shay, after closing the deal, "but our salary limit is $2500, and my people would not let me carry Rath. I predict that Rath will lead the entire Salt Lake club next year in both hitting and base running. I don't know much about Reuther, but since I was forced to get rid of Rath, I would rather see Blankenship get him than any one I know."

Looking Ahead.

BOXING REVIVAL IN ALL PARTS OF WORLD IS SEEN.

BY DE WITT VAN COURT.

THAT boxing will be given a great stimulus after the great war is my belief. At the opening of the war it was fast becoming the national sport of France and that country had a number of promising boxers. The interest was growing more and more in Australia and this country.

Shortly after the war broke out the English discovered that most of their young men were deficient physically, and as fast as the volunteers enlisted they were taken to the recruiting camps and put through a very thorough course of physical training that lasted at least six months before they were considered fit for the front.

JUST COMING.

Almost the first thing that Lord Kitchener asked for in the way of donations for the training camps was boxing gloves, and they were sent there by the thousands from Canada, Australia and America. He realized from the start that boxing was one of the best forms of exercise to round his soldiers into condition; besides it required much less room than football and cricket.

The many impromptu bouts that are taking place every day during the leisure hours of the boys at the front will give many an opportunity to try their hands with the mitts who never did so before. And the splendid condition that many of them will be in when they return will place them in a position to take up boxing as a means of livelihood.

MORE ATTENTION.

The English people were always great lovers of the manly art and there is little doubt that much more attention will be given to the physical welfare of the young men of that country than ever before after the war is over.

It is the fine physical condition of the Germans more than anything else that enabled them to get the start they did in this war. The English were delayed many months rounding their men into condition and this proved a great handicap to them.

There is no form of athletic sport that will fit a young man for soldiering more than boxing. First of all, it teaches him to think for himself; secondly, it instills a certain amount of confidence in him that no other sport will, and, thirdly, it develops his courage quicker. It also develops his agility and trains his eyesight.

Both the French boxers, Georges Carpentier and Charlie Ledoux, made good as soldiers from the start, as did many of the English boxers.

The blame for most of the English boxers' failures has been laid to poor physical stamina, and this no doubt is the result of a lack of compulsory physical training such as the Germans have.

NECESSARY.

The training that is absolutely necessary that goes to fit any man for a boxing contest is about as severe as desired of any army officer.

As boxing is one of the most popular sports of England, I look after the war to see the government encourage it and give it a new life such as it never had.

The realization in this country of the necessity of preparedness in time of peace will also do a lot toward the encouragement here of boxing, as well as all forms of athletic sports. Both the navy and army encourage boxing in their ranks in this country, but the opposition to it by many of our molly-coddles has put somewhat of a damper on it.

The wrestler is in much the same position as the boxer. He has to depend upon himself to win whenever he enters a contest, and wrestling toughens and hardens the muscles as no other sport does, but does not at all times require the quick thinking of the boxer.

The football player depends entirely upon the man who gives the signals and has little thinking to do for himself. The game itself is a good one to build up the muscles and body and hard knocks give them a schooling in formations and maneuvers.

THE FUTURE.

Baseball is another good game to develop the mind and body. But baseball players, to some extent, depend upon the man higher up.

Boxing covers all these things at the same time, and I look in the near future to see both the army and navy officers give these forms of athletics a closer study as to which of the two points these different sports bring out in a young man.

The opposition to boxing by some has not been so much in the sport itself as in the manner in which it has been conducted, and as soon as these things are eradicated it will be given encouragement, and this can quickly be done by the formation of a national board of government.

MANAGER SURE OF A VICTORY

FIVE HUNDRED DOLLARS PUT ON MATCH BETWEEN PAPPAS AND AJAX.

William Ballis, manager of Tom Pappas, the famous Greek wrestler who recently wrestled a draw with Yokel in Salt Lake City, offers a $500 side bet on a match between Pappas and Ajax.

Since Yokel threw Ajax and Pappas wrestled three and a half hours to draw with Yokel Ballis figures that such a match would be a rather one-sided affair. Pappas is middleweight champion of America.

The "Hunter" STARTER For FORD Cars

The Safe and Sure Starting System. Easier from the seat than at the crank.

$12.50

Demonstration at Factory Branch 1005 S. Main St.

MUTUAL PROGRAM

An Eight Million Dollar Program of Motion Pictures and What It Means to You

Apace with the remarkable progress of the motion picture art, the Mutual Film Corporation announces an Eight Million Dollar Program of Motion Pictures—eight million dollars' worth of stirring dramas and rollicking comedies that will be presented at the leading theatres in every locality as the "Mutual Program."

The Mutual Film Corporation is one of the oldest film distributing organizations in existence. It has supplied film service to thousands of theatres throughout the country for years. It has branch offices in 68 cities. Consequently, the announcement of a new $8,000,000 program by the Mutual Film Corporation means much to exhibitors and theatre patrons.

We have contracted for $8,000,000 worth of photoplay productions for the new Mutual Program. You thousands who visit the motion picture theatres daily will see, in this new $8,000,000 Mutual Program, an exceptionally good quality of photoplays. You will see the productions of such well-known manufacturers as American Film Co., Inc., Gaumont Co., David Horsley Productions, Thanhouser Film Corporation and Vogue Films, Inc. You will see, in these productions, such famous stars as Florence La Badie, Harold Lockwood, May Allison, Gladys Hulette, W. C. Fields, Fayette Perry, George Ovey, Crane Wilbur, Art Acord, Claude Cooper, Arthur Cunningham, Francine Larrimore and a host of others.

The new $8,000,000 Mutual Program will be a startling advance over previous film offerings. It will include the interpretation of Charles E. Van Loan's famous Saturday Evening Post stories—"Buck Parvin and the Movies." It will include such features as "The Bubbles in the Glass," a Thanhouser production in three reels—a fantasy depicting visions seen through wine bubbles. It will include such screaming comedies as "Who's Who,"—a Cub Comedy featuring George Ovey—the funniest man in America.

You will have an opportunity to see several new Mutual offerings every day. The theatre showing this new $8,000,000 Mutual Program will display posters marked "Mutual Program." Look for this important mark—*always on the posters outside the theatre.* It assures you the very best in Motion Pictures. Theatres everywhere are now contracting for the new $8,000,000 Mutual Program. If your theatre hasn't yet secured it, ask the manager.

Mutual Film Corporation

JOHN R. FREULER, President

Executive Offices: 71 W. 23rd Street, New York City

Local Exchange:

825 South Olive St., Los Angeles.

A new "Mutual Masterpicture" in 5 or more reels is released every week throughout America. Other Mutual plays such as "Damaged Goods" and "The Diamond From The Sky" are brought out as "Mutual Special Features."

Cities and

Pasadena.

DIAMONDS LOST THROUGH THEFT

Maryland Guest Robbed While Asleep.

Angeleno Law Students Lost in the Mountains.

Large Pasadena Hotel Near Postoffice Sold.

[LOCAL CORRESPONDENCE.]

PASADENA, Nov. 3.—Details of the theft of diamonds, valued at $2000, belonging to Mrs. A. D. Cook, young wife of a wealthy Boston wholesale jeweler, which were taken from her apartments in the Hotel Maryland, leaked out yesterday after having been suppressed a week.

Although the jewels stolen represent a small fortune, the loss was not even reported to the police, private detectives, however, having been engaged to locate the missing gems.

According to information obtained yesterday, Mrs. Cook had never taken undue caution to guard her jewels, thinking them perfectly safe as she had never before had any trouble with thieves. It is thought that the burglar entered her apartment as she slept, as the diamonds were not missed until the following morning.

Included in the burglar's booty are three diamonds set in platinum, a gold ring set with diamonds and a pin of twenty-five diamonds, set in platinum. One of the stones in a handsome ring weighs two and a half karats, while the others weigh from one to two karats, except in the pin, in which each stone weighs one-fourth karat.

This makes the first big diamond robbery of the winter and the third largest reported for several years. Last winter diamonds and other jewelry valued at between $10,000 and $15,000 were stolen from Mrs. Henry Hale, a wealthy woman of Lockport, N. Y., who was passing the winter at the Mira Monte Hotel. Not long after a thief entered the home of Dr. A. F. Newcomb at No. 44 South Marengo avenue in broad daylight, while the family was at home and got away with about $3500 worth of jewelry. Not a clew has ever been found through which these jewels could be recovered.

LAW STUDENTS LOST.

Seeking some legendary spot in the mountain wilds back of Mt. Lowe, three law students in the University of Southern California lost their way Sunday night, and in trying to hit the trail again had to scramble on their hands and knees for nearly five miles. The boys are William Lawton, Eugene Rodier and Lawrence Cobb, all of Los Angeles.

When they finally reached the incline railroad shortly before daybreak they were too stiff to walk and, according to young Cobb, got down to the foot of the mountain by sliding down the cable of the incline.

Besides suffering from intense cold, hunger and aching limbs, the terror of the night was added to by the wild howl of the coyote and what the boys thought to be the hiss of rattlesnakes at every turn. Once, before the venturesome law students took to crawling for safety, Lawton fell down a fifteen-foot embankment, Cobb came tumbling right after him, falling on top of him.

Rodier suffered most from the night's adventures, having to be assisted part of the time by the other two boys. Although somewhat the worse for their experiences the boys are able to be up, their friends here report.

FREES HIS MIND.

When the secretary to Henry Ford, manufacturer and philanthropist, started to read him an important telegram yesterday while in Pasadena, Mr. Ford, who refuses to read letters and telegrams as vigorously as he avoids interviews, stopped him.

"Stop," he said. "Don't tell me a word that's in it, and don't let me hear a thing that's in a single letter or telegram while I'm here; it makes no difference what it is about."

The secretary agreed to obey Mr. Ford unless a telegram came announcing the death of some close relative or friend.

Mr. Ford and his party, including Mrs. Ford, Edsal Ford, Mr. and Mrs. Eugene Flint and Mr. and Mrs. Dutee Wilcox, Mrs. Grace Danforth of Buffalo, Mr. and Mrs. E. R. Bryant and Edwin J. Bowes, Jr., of Pasadena, spent the day yesterday motoring about the Crown City. Later they attended the "Mission Play."

OCTOGENARIAN DIES.

Mrs. Abby White, formerly a prominent woman of Kokomo, Ind., who had lived for two years in the William A. Scripp home, died late yesterday afternoon at the Pasadena Hospital at the age of 86 years.

Four months ago Mrs. White fell from a chair and broke her hip. She was taken to the Pasadena Hospital, where she lingered until death came.

Mrs. White was married twice to prominent Indiana men. Her first husband was H. Purman, well known in Indiana politics during the war.

Chino.

SCHOOL PUPILS F HOG-RAISIN

[LOCAL CORRESPO

CHINO, Nov. 2.—To market, to market, to buy a fat pig; home again, home again, jiggety jig. The children are planning to fatten a shote by mixing its rations by rote and by rote.

The competitive hog-raising contest which is being conducted by children of the grammar school in conjunction with the Chamber of Commerce and Remington's ranch, opened today when seventeen pigs started to school. The little porkers, only 90 days old, were hauled to school in an auto from Remington's ranch. They were distributed among the contestants who are to keep them six months to see who can raise the biggest hog. The pigs were weighed separately as they were delivered and a charge of $2.50 was made for each. Three judges will decide the contest April 1 and the prizes will be awarded then. The mature hogs will be taken back from the children by

Cities and Towns South of Tehachepi's Top—Los Angeles County News

Pasadena.

DIAMONDS LOST THROUGH THEFT

Maryland Guest Robbed While Asleep.

Angeleno Law Students Lost in the Mountains.

Large Pasadena Hotel Near Postoffice Sold.

[LOCAL CORRESPONDENCE.]

PASADENA, Nov. 2.—Details of the theft of diamonds, valued at $2000, belonging to Mrs. A. D. Cook, young wife of a wealthy Boston wholesale jeweler, which were taken from her apartments in the Hotel Maryland, leaked out yesterday after having been suppressed a week.

Although the jewels stolen represent a small fortune, the loss was not even reported to the police, private detectives, however, having been engaged to locate the missing gems.

According to information obtained yesterday, Mrs. Cook had never taken undue caution to guard her jewels, thinking them perfectly safe as she had never before had any trouble with thieves. It is thought that the burglar entered her apartment as she slept, as the diamonds were not missed until the following morning.

Included in the burglar's booty are three diamonds set in platinum, a gold ring set with diamonds and a pin of twenty-five diamonds, set in platinum. One of the stones in a handsome ring weighs two and a half karats, while the others weigh from one to two karats, except in the pin, in which each stone weighs one-fourth karat.

This makes the first big diamond robbery of the winter and the third largest reported for several years. Last winter diamonds and other jewelry valued at between $10,000 and $15,000 were stolen from Mrs. Henry Ide, a wealthy woman of Lockport, N. Y., who was passing the winter at the Mira Monte Hotel. Not long after a thief entered the home of Dr. A. F. Newcomb at No. 44 South Marengo avenue in broad daylight, while the lady was at home and got away with about $3500 worth of jewelry. Not a clew has ever been found through which these jewels could be recovered.

LAW STUDENTS LOST.

Seeking some legendary spot in the mountain wilds back of Mt. Lowe, three law students in the University of Southern California lost their way Sunday night, and in trying to hit the trail again had to scramble on their hands and knees for nearly five miles. The boys are William Lawton, Eugene Cobb and Lawrence Cobb, all of Los Angeles.

When they finally reached the incline railroad shortly before daybreak they were too stiff to walk and, according to young Cobb, got down to the foot of the mountain by sliding down the cable of the incline.

Besides suffering from intense cold, bruised and aching limbs, the terror of the night was added to by the mournful howl of the coyote and what the boys thought to be the hiss of rattlesnakes at every turn. Once, before the quarrelsome law students took to running for safety, Lawton fell down a seven-foot embankment, Cobb came tumbling right after him, falling on top of him.

Lawton suffered most from the night's adventures, having to be assisted part of the time by the other two boys. Although somewhat the worse for their experiences the boys were able to be up, their friends here last night.

FREES HIS MIND.

When the secretary to Henry Ford, manufacturer and philanthropist, started to read him an important telegram yesterday while in Pasadena, Mr. Ford, who refuses to read letters or telegrams as vigorously as he avoids interviews, stopped him.

"No," he said. "Don't tell me a word that's in it, and don't let me see a thing that's in a single letter or telegram while I'm here; it makes no difference what it is about."

The secretary agreed to obey Mr. Ford unless a telegram came announcing the death of some close relative or friend.

Mr. Ford and his party, including Mrs. Ford, Edsal Ford, Mr. and Mrs. Alden Flint and Mr. and Mrs. Dutee Wells, Mrs. Grace Danforth of Buffalo, Mr. and Mrs. E. R. Bryant and Mrs. J. Bowes, Jr., of Pasadena, spent the day yesterday motoring about the Crown City. Later they attended the "Mission Play."

OCTOGENARIAN DIES.

Mrs. Abby White, formerly a prominent woman of Kokomo, Ind., who lived for two years in the Wilcox A. Scripp home, died late yesterday afternoon at the Pasadena Sanitarium at the age of 86 years.

Four months ago Mrs. White fell from a chair and broke her hip. She was taken to the Pasadena Hospital, where she lingered until death came. Mrs. White was married twice to prominent Indiana men. Her first husband was H. Purman, well known in Indiana politics during the war. Both he and his young wife were great abolitionists, doing much to aid escaped slaves.

Mrs. White leaves a son, Thomas H. Purman, an automobile manufacturer of Los Angeles, and a grandson, who were at her bedside when the end came. Funeral services will be held Thursday afternoon at 2 o'clock at Turner & Stevens undertaking parlors. The body will be cremated.

HOTEL SOLD.

The Hotel Guirnaldo, belonging to Mrs. E. O. Davis, was sold yesterday to the Orange Land and Development Company for $175,000. The property, which is situated on Colorado street, within a block of the Hotel Maryland, has a frontage of 149 feet with a depth of 280 feet. The hotel is just opposite the new postoffice and has eighty rooms.

Within the last five months more than $500,000 worth of property has been sold on Colorado street near the postoffice. Rents have soared there.

Hotel Vista del Arroyo, Pasadena.—[Advertisement.

PORT RECEIVES FOREIGN MAIL.

SHIPPING INCONVENIENCE IS CORRECTED TO AID BUSINESS.

[LOCAL CORRESPONDENCE.]

LOS ANGELES HARBOR, Nov. 2.—Shippers and others in Southern California and Arizona will not long have to suffer the inconvenience and delay of having to wait for foreign mail received at this port to go to San Francisco and be returned. The San Pedro postoffice has been made a foreign exchange office and all mail pouches received from steamers can hereafter be worked here.

The delay has been particularly irritating to shippers during the past few months since the steam schooners began running to Mexican ports in increasing numbers. Mail can now be both received and dispatched from this office, which heretofore has been sent to San Francisco before the pouches could be opened.

A few weeks ago a steamer of the Dollar line brought mail pouches from the Orient that contained the manifests of her cargo. In order to enable the cargo to be worked at all before the mail was returned from San Francisco, agents for the line had to furnish the Collector of Customs with a bond covering the merchandise taken out of the holds until the manifests were returned.

Morning, noon and night, something doing at "Hotel del Coronado."—[Advertisement.

AZUSA FLOWER SHOW SUCCESS.

WONDERFUL BLOOMS ATTRACT SOCIETY WOMEN TO EXHIBIT.

[LOCAL CORRESPONDENCE.]

AZUSA, Nov. 2.—The fifth annual flower show of the Azusa Woman's Club, just closed, had a larger list of entries than any past show.

This annual society event attracted a class of exhibitors which made of the displays something unusual. Wondrously large and perfect chrysanthemums were entered by the hundreds, shading from the purest snow white to a deep, purple-tinted maroon. Butter-yellow blossoms, large as toy balloons, with petals fine and curly, nodded in tall vases next brilliant pink ones waxlike in their perfection. Roses and carnations, while not the feature of the show, were plentiful and of exceeding beauty.

The municipal exhibit was the biggest feature, occupying a platform in the center of the City Auditorium. Here Maurice Jones, Superintendent of Parks, had arranged a huge pyramid of his most select flowers, the extensive gardens of Library Park being combed to furnish an elaborate display of "mums," roses, carnations and dahlias. Tier on tier of these rose to a height of six feet above the floor, fantastically suspended from four electric lights in the center of the room. Another unusual exhibit, not competing, was that of C. A. Brunger, a florist of Monrovia, who had on display the most choice chrysanthemums and roses of the show.

The award of the grand prize was attended with considerable excitement. During the reading of the awards it was noticeable that two exhibitors, both of Covina, were drawing red and blue ribbons equally. The final decision of the award of the Chamber of Commerce loving cup was made on a drawing, Mrs. S. S. Aschenbrenner of Covina winning.

The evening sessions of the show were enlivened by a musical programme interspersed with folk dances from the schools. The management announced that a larger number of exhibits were entered this year than any past and the attendance was much greater than heretofore.

Stop at Hotel del Coronado when you visit the Exposition.—[Advertisement.

JITNEY-BUS MEN WIN.

[LOCAL CORRESPONDENCE.]

REDLANDS, Nov. 2.—The deadlock between the City Trustees and the jitney-bus men of the city, over the ordinance which went into effect yesterday, making it necessary for every bus driver to carry $5000 insurance, was broken when the Trustees announced today that at a special meeting they had decided to do away with the insurance feature for the present. The Trustees say that the jitney-bus men will not be required to carry insurance but will be required to pay a license fee. The amount of this has not been decided but it will be $25 or $50. Only two of the jitney-bus men operated their cars yesterday but all were out today. The Trustees will require all "for rent" cars to pay the license. The ordinance will be amended at the regular meeting tomorrow.

CHRYSANTHEMUM EXHIBITION READY.

SIERRA MADRE TO HAVE TWO DAYS OF ENTERTAINMENT BY WOMEN'S CLUB.

[LOCAL CORRESPONDENCE.]

SIERRA MADRE, Nov. 2.—The annual chrysanthemum exhibit and fete will be held here tomorrow and Friday. Many entries have been booked for this display and an unusual programme of entertainments has been arranged for all visitors, to wind up with a masquerade dance Friday evening.

Mrs. J. H. Wright, president of the Woman's Club, is chairman of the General Committee, which consists of W. W. Felgate, exhibits; Mrs. T. H. Flather, entertainments; Mrs. Minnie Kimball, lunch; Miss Flora Vannier, candy booth; Mrs. A. T. Gay, ice-cream booth; Mrs. N. T. Brown, punch booth. The judges of the exhibits will be H. R. Richards, William Shields and W. W. Felgate.

Among the many entertainers will be Miss Marjory Maughlin, in a Japanese chrysanthemum dance; Oscar Rasbach, pianist; Miss Helen Beatrice Cooper, dramatic soprano, and local talent in a comedy skit.

Only thirty minutes to the Exposition from "Hotel del Coronado."—[Advertisement.

The Harbor.

SETTLE TROUBLE BY GYPSY CODE.

CHILD WIFE ADORNS HERSELF WITH STOLEN MONEY.

Buys Dresses and Lingerie but Theft is Discovered as She Arrays Herself—Husband Agrees to Pay Back—Jitney-bus Drivers Fined for Infractions.

[LOCAL CORRESPONDENCE.]

LOS ANGELES HARBOR, Nov. 2.—Justice having been satisfied according to the gypsy code when the husband of Mrs. Millie Zae agreed to pay back money she had stolen from her brother-in-law for fine clothes, the 16-year-old wife is now in custody of her mother-in-law.

Yesterday the young woman stole $105 from the wagon of George Sterio in a gypsy camp near Wilmington and proceeded to buy fine clothes at a San Pedro store. Before she had finished her purchases the bill ran up to $41.85 and she was the proud possessor of a new tailored suit and an abundance of fine undergarments and lingerie fit for a queen.

She was just in the act of making her attire in the new clothes in the family wagon when the theft was discovered and she was taken to the police station. She admitted that she stole the money to buy clothes.

DRIVERS FINED.

This has been an unlucky week for Long Beach jitney bus drivers in Wilmington. Ernest L. Arnold, who drives a bus on the Redondo-Long Beach route, was twice convicted of doing a local business in Wilmington without having a Los Angeles license. He was given suspended sentences on condition that he comply with the ordinance.

Harry Beauchart was also taken in custody on a similar charge. Last night Ed Julian was arrested upon a charge of driving a jitney bus while intoxicated and will come up for trial before Judge Crawford tomorrow.

NEWS NOTES.

Steve Bizas attempted to get out of a Los Angeles jitney-bus before it had come to a stop at Seventh and Beacon streets, San Pedro, today, and was thrown violently to the pavement. He was severely cut and bruised about the face and hands. The machine was driven by W. F. Hicks of No. 132 West Fifty-first street, Los Angeles.

The San Pedro Chamber of Commerce has arranged to give a banquet Wednesday evening, November 10, at which members of the Harbor Commission, Board of Freeholders and others interested in harbor work will be guests of honor. The affair is in charge of Roy H. Beaton, chairman of the Entertainment Committee.

Coronado Agency—334 Spring st.—[Advertisement.

EXPERTS TO TALK OF GREEN THINGS.

ARBORICULTURAL ASSOCIATION TO SEE FLOWER SHOW AT REDLANDS.

[LOCAL CORRESPONDENCE.]

REDLANDS, Oct. 31.—The semi-annual meeting of the Arboricultural Association of Southern California is to be held here on November 11 and 12. At the same time the annual fall flower show of the horticultural society of this city will be held.

Some of the best known experts of the State will be here for the arboricultural convention. Donald McLaren who, with his father, John McLaren, planned and built Golden Gate Park in San Francisco, and also did the work on the grounds of the exposition, is to be one of the speakers on Thursday. His subject will be "City Adornment." Ernest Braunton, the landscape expert of the Los Angeles Times, will speak on Thursday evening, his subject being "Economic Value of Tree Planting," on which he is an authority.

Dr. Doremus, who planned the beautiful park at Santa Barbara, will tell of the grouping of plants and trees in the park. A. D. Robinson of San Diego, is to deliver an address on "City Adornment." Francis Cuttle of Riverside, will speak on "Reforestation and Conservation," he being the chairman of the Tri-Counties Reforestation Committee. D. P. Kinney, Upland; J. M. Grant, Orange, and Stewart Flintham, will all speak of tree-planting on county highways.

Watts.

FEVER OF WAR STIRS WATTS.

Wet and Dry Factions Line up for Election.

Burning of Church Embitters Contending Parties.

Officers Find Good Way to Get Rid of Hobos.

[LOCAL CORRESPONDENCE.]

WATTS, Nov. 2.—The relentless war of extermination between the wet and dry forces at Watts has reached a fever heat and at the recall election to be held Dec. 12 it is feared that trouble may result if every precaution is not taken.

The burning of the First Christian Church Saturday night fanned the flames of resentment of both factions and there is little talk on the streets, in the churches and in the schools of anything but the coming election.

There are few voters in Watts today who are not lined up with either one side or the other. A poll of the possible vote cast gives the wets a slight margin and every possible vote is hunted for with diligence by both parties.

The wets claim that the Christian Church was either burned by friends of the dry faction, to influence the vote on December 11, or that it was an accident.

The drys hint that the fire was of incendiary origin, its author or authors being wet sympathizers, and say they are working on a clew which may bring the culprits to justice and cause Watts to be dry forevermore.

Work of rebuilding the new church is to be begun this week and until it is completed services will be held in a large tent, which was placed on the church grounds today.

TRAMPS "BEAT IT."

The hobo who visits Watts seldom makes a second trip to the city and warns his fellows that "the dry and wet town" is a hard one. The police at Watts have a novel way of getting rid of Weary Willies and their method has been practiced two years.

When the officers round up a bunch of tramps they are hustled up to the City Jail and kept in solitary confinement for that day or night. They are then herded together in the police court and given six months at hard labor on the rock pile. The hobos do not know that Watts is without a rock pile, but the bluff works and they are panic stricken.

The magistrate and officers then hold a whispered consultation and tell the hobos confidentially that they have a surplus of prisoners at present and if they will "beat it" pronto they will be let off for the time. Needless to say, the prisoners "beat it" and Watts has few workless travelers as a result.

BUILDING ACCEPTED.

The new school at Watts has been completed, accepted by the Board of Education, and will open its doors next Monday to the pupils.

There has been a world of trouble attached to the erection of the new school and its acceptance by the board. When bids were asked for the building of a structure the bidding was spirited, and, as usual, the wet and dry question was mixed up in it.

When various bids had been rejected the contract was awarded to J. L. Rue. After Rue had started work on the school and drawn quite a sum of money from the board he absconded and left the matter to be settled up with his bondsmen.

The bondsmen were compelled to finish the job at their expense, and after several months of delay the school board has accepted the work.

DEMAND MORE POLICE.

[LOCAL CORRESPONDENCE.]

GLENDALE, Nov. 2.—The approach of the winter months, and the numerous hoboes that are seen wandering along the boulevards and roads just outside of the city, has made the need of more patrolmen imperative. Chief of Police Herald has asked that several extra men be allowed him. Crowds of tramps are already coming into and through the city, and vigilance to escape nnmerous thefts and holdups that have been of frequent occurrence during previous winters must be exercised by the residents and officials, who are asked to strengthen the efficiency of police service by appointing more men.

WE SHOULD WORRY.

[BY DIRECT WIRE—EXCLUSIVE DISPATCH.]

CHICAGO, Nov. 2.—B. W. Snow, the crop expert, estimates the corn crop at 3,125,000,000 bushels, despite damage by frost.

A Delicious Breakfast

Steam-Cooked Oatmeal, The Ideal Food for Everybody.

Authorities agree that Oatmeal properly prepared is the most nutritious and easily digestible food for breakfast. Ordinary oatmeal, however, does not digest readily because it is seldom cooked long enough. It is estimated that the kind usually sold as "rolled oats" or "crushed oats" should be cooked at least sixteen hours before it is fit to eat—at the end of which time it has lost practically all of the flavor it originally possessed.

This led to the discovery of a process of cooking oatmeal at a very high temperature under steam pressure—producing what is known as H-O Oatmeal. This exclusive process bursts the kernels of the starch, changing them into dextrinized starch, which is easily digested by the most delicate stomach.

It also retains the delicious, nutty flavor of the oatmeal, which is lost in every other process.

Because of this patented process, H-O Oatmeal is not only more palatable and digestible, but is ready for the table with only 15 or 20 minutes cooking—which makes it a great convenience to the housewife.

Make H-O Oatmeal a regular article of diet in your home. It is good for old and young, weak and strong, alike. Your grocer sells it. Insist upon H-O.

WON'T QUIT JOB AT POMONA JAIL.

DISHWASHER FIRED BUT BREAKS BACK INTO BASTILE BY BUMMING.

[LOCAL CORRESPONDENCE.]

POMONA, Nov. 2.—When John Schwartz was fired he refused to quit, and when he was turned out of jail he went back, stood at the door, claimed to be a prisoner in waiting, and purloined the food of a bona fide prisoner, so he was locked up today and slated for a hearing in Justice Court.

Schwarts came to this city a week ago to wash dishes in a cafeteria. He is said to have been too slow and he was dismissed after he had worked one day. At that stage of the game he wanted the cafeteria proprietor to sign a statement for presentation to a Los Angeles employment agency, stating that he had not employed Schwartz upon his arrival in this city, so that Schwartz could get back the money he had paid for the job. The proprietor refused to sign.

One word led to another, and finally the Chief of Police was called to arrest Schwartz. Saturday morning the police judge heard his case and turned him loose. Sunday night Schwartz grew hungry. He went to the jail-yard and stood at the gate. When Uncle John Arnett, who feeds the prisoners and beds them down for the night, arrived with two suppers for two prisoners, Schwartz claimed to be a prisoner who was waiting for an officer to come and lock him in, and he forked one supper out of the basket, so one prisoner went hungry.

When Officer Pleasant learned that Schwartz was a self-confessed prisoner and a supper moocher besides, he jugged him again, and the cafeteria man swore to a complaint against him.

San Diego.

PLANS FOR SAN DIEGO DAY AT SOUTHERN FAIR.

[LOCAL CORRESPONDENCE.]

SAN DIEGO, Nov. 2.—Everybody in San Diego who received a gas bill, an electric light bill or a telephone bill this month, and that means nearly every family in San Diego, read on the bill a reminder to "boost for 40,000 for San Diego day at the exposition, November 17.

In addition to these corporations many of the merchants sent out with their monthly statements booster lines for the big San Diego day, which is to be the biggest day of the southern fair. Later in the campaign for the 40,000 attendance on that day all the milk bottles of the city will be tagged with booster inscriptions.

Today the Merchants' Association passed a resolution to close their places of business on that day at noon. It will be declared a holiday by the Mayor and both the City Hall and the Court House will be closed for the occasion.

There will be entertainment and music throughout the exposition grounds and buildings on that day. In pretty bowers and shady nooks that are the charm of the grounds will be heard the sweet music of the harp and flute, while Spanish musicians, the Hawaiians, orchestras and bands will play. An old-fashioned rodeo will be held.

In the evening the San Diego day dinner at the Cristobal Cafe will be the biggest event of the kind of the exposition year. Many tables have now been engaged and a brilliant finale to the day will be held here. There will be a corps of twenty or more cabaret entertainers, and dancing and revelry will be the order of the evening.

John S. Gillons is chairman of the citizens' committee of eighty-five that is making the plans for the programme. Special rates have been arranged for all of the outlying towns and cities in the county, and delegates are expected from each.

HEINZ Tomato Ketchup

will not make tough meats tender, but even the cheaper cuts are made appetizing by its use.

One of the 57

How Sanatogen Relieves Poor Digestion and Nerve Strain

DIGESTION and the nervous system are interdependent. For while the products of digestion nourish the nerve cells, the nerves in turn control digestion.

Thus if aught wrongly effects either—the nerves or the digestive organs—the other also must suffer.

When, for instance, worry, overwork or shock interferes with digestion, the resultant lack of nourishment weakens the nervous system, causing nerve-strain. This nerve weakness then reacts and still further disturbs the faulty digestion.

At such times Sanatogen is specifically helpful—first, because it is so easily assimilated by even an enfeebled digestion, and, second, because Sanatogen's chemical union of purest protein and organic phosphorus furnishes precisely the two elements most needed to restore *not only* the weakened digestion but the impoverished nerve cells as well.

This explains why Col. Watterson, the famous American editor, was able to write:

"I do not think I could have recovered my vitality, as I have done, without this Sanatogen operating equally upon the digestive organs and nerve centers."

And why Hon. Wm. E. Chandler, former Secretary of the Navy, wrote:

"Sanatogen is a pleasant nutriment for cases of impaired digestion. It strengthens without irritating and promotes vitality in feeble folks."

It also explains the striking endorsement of the medical profession as expressed in signed letters from over 21,000 physicians who have watched the work of Sanatogen in countless cases.

And it gives you the reason why we are so confident that Sanatogen can help *you*—when you give it an opportunity.

Sanatogen is sold by good druggists everywhere in three sizes, from $1.00 up
Grand Prize, International Congress of Medicine, London, 1913

SANATOGEN
ENDORSED BY OVER 21,000 PHYSICIANS

Send for Elbert Hubbard's new book—"Health in the Making." Written in his attractive manner and filled with his shrewd philosophy, together with capital advice on Sanatogen, health and contentment. It is FREE. Tear this off as a reminder to address THE BAUER CHEMICAL CO., 91 E. Irving Place, New York

"That Garden Grows Where Water Flows Through Bowers Hose"

If makes no difference what style of hose you prefer or what price you want to pay—there is a

BOWERS
Moulded Garden Hose

that will satisfy you better than any other make because

Bowers Hose is Made in California to Meet the Climatic Conditions of California.

Sold by All Live Dealers

If your dealer cannot supply you with Bowers Hose, write or telephone our Los Angeles warehouse and we will see that you are supplied by the nearest dealer.

Manufactured by
BOWERS RUBBER WORKS
Los Angeles
San Francisco Seattle

Chino.

SCHOOL PUPILS ENTER HOG-RAISING CONTEST.

[LOCAL CORRESPONDENCE.]

CHINO, Nov. 2.—To market, to market, to buy a fat pig; home again, home again, jiggety jig. The children are planning to fatten a shote by mixing its rations by rule and by rote.

The competitive hog-raising contest which is being conducted by children of the grammar school in conjunction with the Chamber of Commerce and Singleton's ranch, opened today when seventeen pigs started to school. The little porkers, only 90 days old, were hauled to school in an auto truck from Remington's ranch. They will be distributed among the contestants who are to keep them six months and the boy who can raise the biggest hog. The pigs were weighed separately when they were delivered and a charge of $5 was made for each. Three judges will decide the contest April 1. The prizes will be awarded and the mature hogs will be taken back from the children by Earl Remington, who got up the contest, at market price.

Mr. Remington has offered prizes of $15, $10 and $5 to the winners. The Chamber of Commerce will give $5 to the grower of the largest pig. Carl Newman offers $2 for the pupil keeping his pig pen cleanest.

The Remington prizes are for the best all-around hogs, it being understood that there will be three grades of hogs—those bred for lard, those for bacon, and those for breeding purposes.

When the hogs arrived at the grammar school a motion picture outfit took movies of them and made a reel of the children as they went in and out of the building.

Those who have entered the contest are George Perry, Alice Butterfield, Clayton Green Lynn Black, Bernice Culver, Alma Bartholomew, Milton Nash, Pearl Barlet, Vernon Nash, Lester Daniels, Ellis Hampton, Thomas Berry, Sidney Ashby, Earl Nicolen, Vernon Weeks, W. G. Renkoph and W. J. Shrode.

Business: Money, Stocks, Bonds—Trade—Local Produce Market—Citrus Market

FINANCIAL.

OFFICE OF THE TIMES,
Los Angeles, Nov. 3, 1915.

Bank clearings yesterday were $4,325,107.64, a decrease of $833,913.69, compared with the corresponding day last year.

	1915.	1914.	1913.
Monday	$3,827,740.12	$1,560,132.85	$3,789,419.49
Tuesday	4,325,107.64	5,159,021.33	4,296,291.25

London Money Market.

[BY ATLANTIC CABLE AND A. P.]

LONDON, Nov. 2.—Bar silver, 24 3-16d per ounce. Money, 3½@4 per cent.

Grain.

WHEAT PRICES ALL HIGHER.

REPORTS OF MORE TENSION IN BALKANS A BULL HELP.

Quotations Go up Right at the Start and Reject All Bear Attacks. The Close is Over Two Cents Better—Condition of Corn Falls off, and the Market is Stronger.

[BY A. P. NIGHT WIRE.]

CHICAGO, Nov. 2.—Reports of increased tension between Greece and the Anglo-French allies did a good deal today toward bringing about higher prices for wheat. The market closed strong, 1½ to 2@2¼ up, with December at 104¼ and May at 105¾. Other leading staples, too, scored net gains, corn, ½ to ¾@¾; oats gained ¼ and provisions a shade to 17½. Upturns in the wheat market began right at the start and received at no time any important check. In the corn pit, assertions that the quality of this season's crop averaged only 76.9 per cent, as against 85 per cent. for a series of years gave an advantage to the bulls. Besides, there was talk of an improved export demand at the seaboard. Oats were also helped upward by advices of a good distributing business in the east. Cash transactions here, however, were not enlarged to any perceptible extent. Strength in the provision market resulted chiefly from a radical cutting down of western stocks of meats. Packers sold on the bulge.

CLOSING PRICES.

Wheat, December, 1.04¼; May, 1.05⅝. Corn, December, 69⅝; May, 69¾. Oats, December, 39¼; May, 39⅝. Pork, December, 14.50; January, 16.65. Lard, January, 9.07; May, 9.25. Ribs, January, 9.07; May, 9.27.

CASH GRAIN.

Corn, No. 2 yellow, 65¼@66; No. 2 white, 64¼@65. Rye, No. 2, 100@101; barley, 62@63; timothy, 5.00@8.25; clover, 10.00@20.00.

Chicago Grain Market.

[Furnished by E. F. Hutton & Co., Members New York Stock Exchange, 118 West Fourth street, Los Angeles.]

CHICAGO, Nov. 2.—Following is range of quotations:

					—Close—	
	Wheat—	Open.	High.	Low.	Bid.	Asked.
May		1.04⅝	1.05⅝	1.04⅝	.....	1.05⅝
Dec.		1.03	1.04⅝	1.02⅞	1.04⅛	.....
	Corn—					
May		.69⅝	.71	.69⅜	.69⅝	.....
Dec.		.59	.59⅝	.58⅝	.....	.59⅝
	Oats—					
May		.39⅜	.39⅝	.....	.39⅜	.....
Dec.		.39¼	.39¼	.39	.....	.39¼
	Pork—					
Jan.		16.47	16.67	16.67	16.65	.....
Dec.		14.45	14.50	14.45	14.50	.....
	Lard—					
May		9.02	9.07	9.00	.....	9.07
May		9.25	9.27	9.22	9.27	.....
	Ribs—					
Jan.		9.05	9.07	9.00	9.07	.....
May		9.27	9.32	9.27	9.27	.....

Local Grain Market.

Following are quotations furnished by the Grain Exchange. All prices quoted are based on lots of 100 tons or over, and are f.o.b. Los Angeles.

	Bid.	Asked.
Utah white milling wheat	....	$2.00
Utah turkey milling wheat	....	2.10
No. 1 club milling wheat	....	1.75
No. 1 Sonora milling wheat	1.68¾	....
Utah No. 1 white oats	....	1.65
Port. standard oats	....	1.47½
Texas No. 2 recleaned oats	....	1.95
No. 1 bright feed barley	1.25	1.27½
Kaffir corn, eastern	....	1.35
Egyptian corn	1.47½	1.52½
Utah-Idaho white bran	....	28.00
Utah-Idaho mixed bran	....	27.00
Utah-Idaho red bran	....	26.00
Northern shorts	....	27.00
Northern mill run	....	27.00
White oats chop	....	20.00

SPECIALS.

Barley Futures—

Second half Nov.	1.27½	1.30
December	1.27½	1.35

Portland Wheat Market.

[BY A. P. NIGHT WIRE.]

PORTLAND (Or.) Nov. 2.—Wheat strong; no trading. Spot bids, unchanged to 1 higher. Bluestem and fortyfold, 94; club, 91; red Fife and red Russian, 89.

Kansas City Live-stock Market.

[BY A. P. NIGHT WIRE.]

KANSAS CITY, Nov. 2.—Hogs, receipts, 14,000; lower. Bulk, 7.00@7.40; heavy, 7.00@7.35; packers and butchers, 7.15@7.50; light, 7.10@7.45; pigs, 6.25@7.00. Cattle, receipts, 17,000; steady. Prime fed steers, 9.50@10.25; dressed beef steers, 8.00@9.40; western steers, 6.50@8.50; stockers and feeders, 5.75@8.50; bulls, 4.50@6.00; calves, 6.00@10.00. Sheep, receipts, 12,000; steady. Lambs, 8.25@8.75; yearlings, 6.35@7.35; wethers, 5.75@6.50; ewes, 5.25@5.90.

Chicago Live-stock Market.

[BY A. P. NIGHT WIRE.]

CHICAGO, Nov. 2.—Hogs, receipts, 20,000; steady at yesterday's average. Bulk, 6.70@7.35; light, 6.60@7.55; mixed, 6.50@7.75; heavy, 6.35@7.65; rough, 6.40@6.60; pigs, 3.75@7.10. Cattle, receipts, 6000; slow. Native beef cattle, 6.10@10.50; western steers, 6.60@8.75; cows and heifers, 2.85@8.30; calves, 7.25@11.00. Sheep, receipts, 10,000; firm. Wethers, 6.00@6.55; ewes, 5.75@5.75; lambs, 6.30@8.80.

Chicago Dairy Market.

[BY A. P. NIGHT WIRE.]

CHICAGO, Nov. 2.—Butter, unchanged. Eggs, higher; receipts, 3136 cases; firsts, 27½@28; ordinary firsts, 25@27; at mark, cases included, 25@28.

Turpentine and Rosin.

[BY A. P. NIGHT WIRE.]

SAVANNAH (Ga.) Nov. 2.—Turpentine, firm, 49; sales, 185; receipts, 285; shipments, 172; stock, 11,502. Rosin, firm; sales, 1132; receipts, 1435; shipments, 1450; stock, 58,417. Quote: A B C D E F G H I, 4.55; K, 5.10; M, 5.55; N, 6.00; W G, 6.25; W W, 6.50.

Portland Live-stock Market.

[BY A. P. NIGHT WIRE.]

PORTLAND (Or.) Nov. 2.—Cattle, steady; receipts, 109. Steers, choice, 6.50@6.80; good, 6.00@6.25; medium, 5.25@5.75; cows, choice, 5.00@5.25; good, 4.50@4.75; medium, 3.75@4.25; heifers, choice, 5.50@6.00; good, 4.75@5.00; bulls, choice, 3.50@4.00; stags, choice, 5.00@5.25. Hogs, lower; receipts, 347. Prime, lights, 6.65@6.75; choice medium, 6.50@6.65; pigs, 5.75@6.25; rough, 5.50@5.75. Sheep, unchanged, receipts, 943. Choice, spring lambs, 7.15@7.35; common spring lambs, 5.50@6.25; choice yearlings, 5.50@6.00; old wethers, 5.50@6.00; choice light ewes, 5.00@5.50; good ewes, 4.50@5.00; common heavy ewes, 4.00@4.50.

LOS ANGELES STOCK EXCHANGE.

Smaller Volume of Business—Mining Issues Active—Home Telephone Common Stronger.

Due to the closing of most of the stock exchanges in the United States yesterday on account of elections, trading on the local board was not as active as usual. Home Telephone common continued to hold its strong market and ten shares were sold at $21.50. Union Oil showed a slight accession of strength but Producers' Transportation sold off at $71.00. Home Telephone refunding bonds were in heavy demand and 2 were transferred at the improved figure of 83¾.

Mining issues on the whole were rather quiet. Fessenden and Ivanhoe were the favorites, both advancing steadily throughout the session. The former closed firm at 23⅝ and the latter brought 18¼ on the last transaction. Lucky Boy was unchanged at 15 and 1000 shares of Big Jim changed hands at 39. Little interest was manifested in the other Oatman securities and United Western evidenced signs of weakness.

At a meeting of the directorate of the Mascot Oil Company, a resolution was passed to reduce the dividend of 1 per cent. a month now being paid to the stockholders to half that amount, the disbursement to be paid monthly. This rate will continue in force until further action by the board of directors.

It is rumored that attempts are being made to start a new exclusively mining exchange in Los Angeles with offices on the ground floor of the Hotel Hayward Building.

LOCAL CLOSING.

STOCK QUOTATIONS.

[As posted at the Los Angeles Stock Exchange, I. W. Hellman Building.]

OIL LIST.

	Bid.	Asked.
Amalgamated Oil	$ 77.00	....
Associated Oil	48.75	$ 49.00
Central	....	.50
Enos Oil Co.	.02⅝	....
Fullerton Oil	1.50	3.00
Globe	....	.02
Jade Oil Co.	.05⅜	.04¾
Mariopa Northern	....	*3.00
Producers' Oil Co.	.11¾	....
Olinda Land Co. (Oil)	.22	.27
Rice Ranch Oil Co.	....	1.06
Shell Oil Co.	19.50	21.00
Union	62.75	....
Union Provident Co.	61.50	62.62½
United Petroleum	60.50	....
United Oil Co.	.17¼	....
West Coast Oil pfd.	106.50	....
Western Union	98.00	....
White Star Oil Co.	.90	....

BANK LIST.

	Bid.	Asked.
Cal. Savings Bank	....	$138.00
Citizens' National	$241.50	....
Commercial National	....	220.00
Farmers & Merchants' Nat.	315.00	....
First National	585.00	....
German-American Tr. & Sav.	353.00	345.00
Hellman Com. Tr. & Sav.	220.00	225.00
Home Sav. Bank of L. A.	137.50	150.00
Hibernian Sav. Bank	125.00	....
Merchants' National Bank	215.00	225.00
National Bank of Cal.	215.00	....
Security Trust & Sav. Bank	300.00	....
Southern Trust	....	105.87½
U. S. National Bank	155.00	....

INDUSTRIAL LIST.

	Bid.	Asked.
Cal. Hospital	$ 55.00	$ 80.00
Consolidated Realty Co.	50.00	65.00
Emergency Hospital	33.00	....
Hawaiian Com. & Sug.	....	38.25
Home Telephone pfd.	56.00	59.00
Home Telephone com.	20.75	21.50
Hutchinson S. P. Co.	19.87½	....
L. A. Athletic Club	50.00	....
L. A. Brewing Co.	100.00	....
L. A. Investment Co.	.41	.42
Pasahay Hotel	21.00	22.00
Pac. Mutual Life Ins. Co.	500.00	650.00
Pacific'ers' Transportation Co.	70.75	....
Pac. States Home & T. Co.	97.00	1.00
So. Cal. Edison pfd.	91.50	94.00
So. Cal. Edison com.	70.00	....
Title Ins. & Tr. Co.	150.00	.80
U. S. L. D. T. & T. Co. pfd.	7.00	....

BOND LIST.

(With Accrued Interest.)

	Bid.	Asked.
Associated Oil Co.	100¼	....
California Pacific Ry.	....	98
Ostona Power & W. Co.	95	98
Cucamonga Water Co.	....	100
Edison Elec. Co., 1st R.	97½	....
Edison Elec. Co., old issue	95	100
Home Telephone Co.	90	91
Home Tel. Co., 1st Refg.	83¾	84
Home Tel. & Tel. Co.	98½	....
L. A. Pac. 1st Con. Mtge.	91½	....
L. A. & Pasadena Elec. Ry.	....	97½
L. A. Railway Co.	94½	98
L. A. R. R. Corp. 5s.	85	....
L. A. Traction Co. 5s.	....	98
Mission Transit R. R. Co.	95	....
Mt. Lowe Railway	....	80
Pac. Elec. Ry. Co.	94¾	95
Pac. Light & Power Co.	93	94
Pac. L. & P. Gtd.	90	....
Pasadena Home T. & T. Co.	82½	....
Pomona & Ont. L. & P. Co.	93	....
Prod. Transportation Co.	....	96½
S. Monica Bay R. T. Co.	95	....
S. Monica H. T. & T. Co.	40	....
S. Diego Home T. & T.	....	47½
Temescal Water Co.	90¼	....
Traders' Oil Co.	60	62½
Union Oil Co.	88¼	89
Union Transportation Co.	92¾	....
U. S. L. D. T. & T. Co.	64	....
Whittier Home T. & T. Co.	67¼	75

MINING LIST.

	Bid.	Asked.
Arizona Tom Reed	$ .23	$ .24
Big Jim Gold Mining Co.	.38	.39
Cons. Mines	.01¼	....
Fessenden Gold	.23⅝	.23⅝
Gold Range	.15	.16
Ivanhoe Mines Co.	.18¼	.18½
Lucky Boy	.14⅞	.15¼
Tom Reed	2.40	2.46
United Eastern	4.50	4.53
United Western	.49⅝	....

SALES.

Morning session: 10 Traders' Oil at 20.00; 10 Home Telephone Common at 21.50; 3000 Fessenden Gold at 23; 1000 same at 23¼; 1000 same at 23¼; 1000 Ivanhoe Consolidated at 18; 300 Lucky Boy at 15.

Afternoon session: 2 $1000 Home Telephone first ref. bonds at 83¾; 10 Union Oil, seller 30 days, at 63.00; 10 Producers' Transportation at 71.00; 10 Home Telephone Common at 21.25; 500 L. A. Investment at 42; 1000 Big Jim at 39; 1000 Fessenden Gold at 23¼; 1000 same at 23⅝; 3500 Ivanhoe Consolidated, seller 5 days, at 17⅝; 4500 same at 18; 1500 same at 18⅛; 1000 Lucky Boy at 15.

Informal: 2000 Fessenden Gold at 23¼.

Chicago Stock Market.

[Furnished by Logan & Bryan, Members New York and Boston Stock Exchanges, Stradbury building, Los Angeles.]

CHICAGO, Nov. 2.—Following are closing quotations:

	—Close—	
	Bid.	Asked.
American Can com.	61	62
American Can pfd.	106	107
American Ship com.	41	42
American Ship pfd.	82	85
American Tel. & Tel.	124	....
Booth Fisheries com.	....	28
Booth Fisheries pfd.	....	75
Chicago City Railways	97	97¾
Chicago City Railways 1st	....	74½
Chicago City Railways 2nd	17½	18
Chicago Title & Trust	207	210
Commonwealth Edison	142¾	145
Diamond Match	102	103
Illinois Brick	71	72
K. C. Ry. & L. com.	28	29
K. C. Ry. & L. pfd.	55½	60
National Biscuit com.	125	130
National Biscuit pfd.	122	125
National Carbon com.	155	160
National Carbon pfd.	121½	121¾
People's Gas	117¾	118¾
Pneumatic Tool	85	86
Pneumatic Tool 5s	95	....
Quaker Oats com.	315	327
Quaker Oats pfd.	106	107
Sears Roebuck com.	156	156¾
Sears Roebuck pfd.	124	126
Swift & Co.	118¾	118¾
Union Carbide	159¾	160
Chicago Railways "A"	87	88¼
Chicago Railways "B"	69	69¼
Chicago Railways "C"	94	....
Stewart Warner	....	75½
Stewart Warner pfd.	107	109

The Flaxseed Market.

[BY DIRECT WIRE—EXCLUSIVE DISPATCH.]

MINNEAPOLIS, Nov. 2.—The flaxseed market today showed no change. Good seed in good demand and poor seed in poor demand. No. 1 sold at 3 under to 1 over Duluth November price on spot and to arrive. No. 1 seed closed at 1.84½@1.89½ on spot and to arrive at 1.84½@1.88½. Receipts today 39 cars. Shipments today 6 cars. Linseed oil shipments totaled 398,033 pounds. Oil cake and meal shipments 873,430 pounds. Duluth receipts today 63 cars, last year 80 cars. Winnipeg receipts today 24 cars, last year 8 cars.

Duluth: Flaxseed advanced moderately on good inquiry by crushers and threshing news from over the country. November flax closed 2 up. December, 1¼ up and May 1½ up, closing linseed on track, 1.89½@1.90. To arrive, 1.89½; November, 1.88½; December, 1.86½; May, 1.90¾ asked.

COMMERCIAL.

LOCAL PRODUCE MARKET.

An atmosphere of optimism prevails on the Los Angeles produce market at present. The market is no longer congested and dealers are feeling very much encouraged at the brighter prospects. Buyers are now purchasing liberally instead of contracting for just enough stock to fill their immediate requirements. Consumption of all varieties of fruits and vegetables as well as other food commodities seems to be steadily rising and as a result wholesalers are facing the winter season with more than usual confidence. The demand for local foodstuffs has also increased marvelously from districts outside of the State itself. During the past sixty days the volume of trade with Arizona has increased at least 50 per cent., with no signs of letting up for some time to come.

White Winter Pearmain apples made their initial appearance in the city yesterday and were placed on sale at $1.10 a box. Red Pearmains have become more valuable and are now commanding a price of $1.10 and $1.15 a box. Jonathans have quite a wide range of prices and are selling all the way from $1.50 to $1.85 a box with stock uniformly good. Malaga grapes are more expensive at $1.10 a lug and Concordas have dropped off the market entirely. Red Emperor grapes have been advanced to $1.35 a lug and it is reported that growers have ceased picking Cornichons for a few days at least. Due to a continual shrinkage in the supply, bananas have been raised to 4½ cents a pound with indications of going higher.

The potato market presents an unusually firm appearance and Idaho Russets were again advanced yesterday five cents a hundred. Salinas spuds are no longer available and Rurals are very scarce at $1.10 to $1.15 a sack. Sweet potatoes have eased off a trifle in price and the best grade of yellow stock is now bringing fifty-five cents a lug and $1.60 a hundredweight.

Activity was nil on the Produce Exchange Tuesday and the session was dull and uninteresting. There were a few scattered calls for butter and northern cheese, but the bidding was spiritless. According to the figures of Secretary Pickrell receipts were distributed as follows: 142 cases of eggs, 34,530 pounds of butter, 450 drums of cheese, 1258 sacks of onions, 1574 sacks of beans, 66 sacks of sweet potatoes and 2689 boxes of apples.

Prices Current.

EGGS—Fresh ranch, case count, 43; candled, 45@47; northern fresh extras, f.o.b. San Francisco, 50.

BUTTER — Creamery extras, 26 per pound; firsts, 25. The selling price to the trade is from 3 to 4 cents higher than above quotations.

CHEESE—California fresh, 16½; eastern daisies, 18½; eastern twins, 18½; longhorns, 18½@19; eastern cheddars, 20@21; Oregon Triplets, 16@17; Oregon Tillamooks, 16½@17; Arizona daisies, 15; Arizona longhorns, 15; Imported Swiss, 40; domestic Swiss, block, 19@20; Alpine limburger, 18; Edelweiss limburger, 20@21; Sierra, 1.10; jack, 18; Canada cream, 95@1.00; Roquefort, 40; German breakfast, 90; cream brick, 20.

CITRUS FRUIT — Valencias, 4.50@5.00; lemons, 1.75; packed, 2.25; juice, 1.25; grapefruit, 64s, 4.00; 80s, 3.75; 96s, 3.50; limes, 1.00 a basket.

FRESH FRUIT — Apples, fancy Bellefleur, 1.10@1.15; extra choice, 85@90; 4½-tier, 1.00; Jonathan, 1.50@1.85; Red Pearmains, 1.10@1.15; King David, 1.50@1.65; California Spitzenberg, 3½ and 4-tier, 1.35; Oregon Spitzenbergs, Blue Diamond, $2.50; Red Diamond, 2.15; Mountain Diamond, 1.75; 4½-tier, 1.20; California Wagner, 3½ and 4-tier, 1.35; 4½-tier, 1.20; Yellow Newtown Pippins, 85@90; Hoovers, 1.25; White Winter Pearmains, 1.10; bananas, 4½ lb.; cantaloupes, Paul Rose, 1.75 crate; casabas, 1.75 crate, 1.50 doz.; figs, black, 65@75 box; white, 65@75 per box; Malaga grapes, 1.10 lug; Muscats, 85 lug; Morocco, 1.00 lug; Black Hamburgs, 75 a lug; Tokays, 1.35 a lug; Cornichon, 90 a lug; Red Emperor, 1.35 a lug; guavas, 6 lb.; clingstone peaches, box, 65@75; freestone, 1.15; Elbertas, 1¼@2 lb.; Bartlett pears, 2.50 packed box; 1.85 lug; Winter Nellis pears, 1.00 lug; persimmons, 8@9 lb.; pineapples, 6@7 lb.; pomegranates, 1.50 half orange box, 1.00 lug; quinces, 50@60 lug; watermelons, 1@1½ pound.

BERRIES—Strawberries, 8@10 basket; blackberries, 8@10 basket; raspberries, 13@15 basket; cranberries, 10 lb., 9.25@9.50 barrel.

GREEN VEGETABLES—These quotations are for first-class shipping stock: Artichokes, 1.00@1.25 per doz.; Brussels sprouts, 11@12 per pound; beans, green limas, 5½@6 per lb.; wax, 5@5½ lb.; green, 5@5½; beets, 35 per doz.; 1.35 cwt.; cabbage, 1.25 a sack; northern cabbage, 1½@1¾ per lb.; carrots, 30 doz.; cauliflower, 75 doz.; 1.80 crate; celery, Golden Heart, No. 1, 75 doz.; northern, 75 doz.; 4.00 crate; green chile, 5@5½ lb.; chives, 1.00 doz.; corn, 55@60 lug box.; cucumbers, 65@70 lug; pickling cucumbers, 1.00@1.50 lug; eggplant, 3@3½ per lb.; horseradish, 17; onions, green, 20 doz.; oyster plant, 40 doz.; leeks, 40 doz.; lettuce, common, 30 doz.; 1.25 crate; chicory, 40 doz.; escarole, 90 doz.; okra, 6@7 lb.; parsnips, 35 doz.; peas, Telephone variety, 7½@8; peppers, 5@5½ lb.; pimentos, 6 lb.; spinach, 20 doz.; mint,, 40 doz.; rhubarb, strawberry, 1.00; summer squash, 40@45; green small squash, 55@60; Hubbard squash, 1½@2 lb.; crooked neck squash, 40 a box; tomatoes, 85 lug; turnips, 40.

POTATOES — Northern Burbanks, 1.25@1.60; Rurals, 1.10@1.15; Idaho Russets, 1.30@1.45; sweet, yellow, 55 a lug; Merced, 1.60 cwt.

BEANS—Pink, No. 1, 5.00; Lady Washington, 6.25; small white, 6.00; limas, No. 1, 8.25; Garvanzas, 5.75; Manchurian Reds, 4.00@4.25; black eyes, 4.00; lentils, 20.00.

RICE — Per 100 lbs.: Extra fancy head, 5.50@6.80; fancy head, 5.75@6.25; blue rose, 5.00@5.50; Japanese, 4.50@5.00; California, 4.25@4.75; Siam, 5.00; broken, 3.75@4.25.

ONIONS AND CHILE — Strings, 12; loose, 12@13; chile telpins, 85 lb.; ground chile, 8@10; Jap chile, 40 lb.; corn husks, 7; do., cut, 11@12; bolling onions, 1.00 lug; pickling onions, 1.25 lug; White Globe, 85 lug, 2.50 cwt.; Brown Globe, 1.50 cwt.; garlic, 12; white sets, 8 lb.; yellow set, 7 lb.

HONEY—Comb, white, 16; strained, amber, 6; white, 6½; water white, 7½@8; beeswax, 25@26 per lb.

DRIED FRUITS — 25-lb. boxes, faced 50s ½c less.) Apples, evaporated, 50s, choice, 7½; extra choice, 8½; fancies, 9; apricots, choice, 9@9½; fancy, 10; extra fancy Moorparks, 16; currants, bulk, bbls., 9@11; 36 12-oz. packages, 9; 60 16-oz. packages, 11@12; pears, 11 pound; peaches, choice, 5@5½; extra choice, 6; fancy 6@7; prunes, 20-30s, 12¼@13; 30-40s, 9¼@10; 40-50s, 8¼@8½; 50-60s, 7¼@7½; 60-70s, 6¾; 70-80s, 6¼@6¼; 80-90s, 5⅝@5¾; 90-100s, (25s,) 5¼@5¾.

RAISINS, FIGS AND DATES—Raisins, seeded, 36 16-oz., choice, 6¼@7; fancy, 8@8½; 45 12-oz., choice, 7@7¼; Not-a-seed, 36 16-oz., 8@8¾; 3-crown, loose, 50-lb. box, 7@7½; 4-crown loose, 50-lb. box, 7¼@7¾; Sultana, unbleached, 7¾; Thompson seedless, 36 1s, 9@11. Figs, loose black, 25-lb. box, 1.35 box; loose, white, 25-lb. box, 1.60 box; 6-oz. pkgs., 1.75 box; Calmyrna, Gold Seal, 1s, 1.60 box; Red Seal, 1s, 1.25 box; Red Seal, ⅛s, 1.40 box. Dates, Golden, 60-lb. boxes, 9; domestic, 3.75 crate.

NUTS — New Almonds, fancy, IXL, 15½@16; Ne Plus Ultra, 15@15½; cocoanuts, per doz.; 90@1.10; filberts, 15½@16; pecans, large, 17; peanuts, 5@6; eastern, 6¾@7; Japan, 5½@6; Chinese, 5; Brazils, 16@16½. Walnuts, Association No. 1, 15@15½; Jumbo, 18½; budded, 19; chestnuts, 14@15 lb.

Provision List.

LIVE STOCK—(Furnished by Pacific Coast Beef and Provision Company:) Following quotations based on delivered prices, weighed off cars, f.o.b. Los Angeles. Steers, 6¾@7¼; heifers, 5¾@6¼; cows, 5¼@6; calves, 200 lbs. and under, 9; over 200 lbs., 8@8½; bulls, 5¾@5¾; wethers, 6½@7; ewes, 5½@6; lambs, 8@8½; yearlings, 6¾@7; hogs, choice grain fed, 150 to 225 lbs., 6¾@7.

POULTRY — Prices to producers: Broilers, 22; fryers, 15; rosters, 14; old cocks, 9; hens, 14@17; turkeys, 17@19; ducks, 13; geese, 11; squabs, doz., 1.00.

MUTTON—Yearlings, 13½; wethers, 12½; ewes, 10½; racks, 16; legs, 13; loins, 13; saddles, 18; trimmed mutton, 13½; fore quarters, mutton, 9½; hind quarters, 12½; shoulder and breast, 8½; No. 2 yearlings, 12½; No. 2 mutton, wethers, 11½; No. 2 mutton, ewes, 9½; tongues, per lb., 10; plux, each, 6; heads, skinned, each, 7½; brains, each, 3; hearts, each, 7; livers, per lb., 6.

LAMBS—Plain, milk, 16; do., 36 lbs. and over, 14½; do. caul, 15½; do., 36 lbs. and over, 14; regular, 13½; lamb racks, 20; trimmed lambs, 19; fore quarters, lambs, 12½; hind lambs, 19; loins, 20; legs, 16; shoulder and breast, 10.

BEEF—(Furnished by Cudahy Packing Company:) No. 1 steers, 10¾; medium steers, 10½; Mexican, 10; No. 2 Mexican, 9½; No. 1 cows, 9; steer hind quarters, No. 1, 13½; do., medium, 13; cows, hind quarters, 12½; fore quarters, 8½; do., kosher, 8¾; good bulls, 9; No. 2 bulls, 8; short loins, 19; pin bone loins, 20; loins, No. 1, 17; medium loins, 16; cow loins, 15; ribs, No. 1, 8-rib cut, 14; No. 2, 8-rib cut, 13; cow ribs, 13; medium, 12; loin butts, 15; short chuk, 8½; do., kosher, 8¼; full chux, 8¼; do., kosher, 8; triangles, 8; do., kosher, 7¾; plates, 7½; do., kosher, 7¼; briskets, 7½; do., kosher, 7¾; steer rounds and rumps, 11½; do., rumps off, 13½; do., butt on, 12¼; heifer rounds, 10½; tenderloins, fresh, 20; shoulder clods, 15; boned chux, 10; clod out, 9½; shanks, 5; shanks and clods, 9; flank steak, 15; whole flanks, 10; do., fats off, 11; flank meat, 9; beef trimmings, 9; filets, 40; beef suet, 8; cod fat, 8; cheek meat, 7; sweetbreads, fresh, 20; do., frozen, 10-lb. tins, 25; fresh tongues, 17; pickled tongues, 20; cooked tripe, 4; cleaned tripe, 3; honeycomb tripe, 7; hearts, 7; livers, fresh, 8; ox tails, fresh, each, 7; brains, each, 8; kidneys, each, 8; fleet, 10; feet, hide on, 25; heads (barbecue,) each, 3.50.

VEAL—Under 120 lbs. and under, 17; 121 to 150 lbs., 16½; 151 lbs. and up, 16; sides, 60 lbs. and under, 17; 61 to 80 lbs., 16½; 81 lbs. and up, 16; hinds, 45 lbs. and under, 19; do., 46 lbs. and up, 18; fore quarters, 45 lbs. and under, 13; do., 46 lbs. and up, 12; calves' tenderloins, fresh, 30; spareribs, 10; heads, per lb., 7; backfat, 9; tails, 7; neck bones, 5½; pigs, feet, 4½; hearts, per lb., 7; livers, each, 4; kidneys, per lb., 6; tongues, per lb., 10; snouts, per lb., 5; ears, per lb., 8½; chitterlings, 5; brains, each, 2; jowls, 9½; hocks, 10½; rinds, 7; stomachs, 5.

HAMS — (Following quotations are based on grades furnished by leading packers:) Extra fancy, 21; fancy, 20; medium, 19; skinned, extra fancy, 21½; fancy, 20½; boiled, fancy, 30; medium boiled, 29; boneless, 28; picnics, boned, 15½; smoked, 12¼.

BACON — (Following quotations are based on grades furnished by leading packers:) Extra fancy, 4-8, 31½; fancy, 6-8, 29½; 8-10, 24; 10-12, 23; 12-13, 21; narrow, 21; strips, 14; backs, 17; bricks, 15; smoked, 16; smoked, 6-10, 23; 10-12, 22.

PICKLED MEATS—Pigs' feet, kits, 1.25; do., ¼ bbls., 2.50; do., ½ bbls., 5.25; do., bbls., 12.50; H.C. tripe, kits, 1.15; do., ¼ bbls., 2.60; do., half bbls., 5.00; do., bbls., 12.00; lamb tongues, kits, 2.50; ¼ bbls., 6.00; ½ bbls., 12.75; bbls., 32.00; plate beef, ½ bbls., 10.00; bbls. 19.00.

LARD—(Following quotations are based on grades furnished by leading packers:) Extra fancy, 12; fancy, 11; medium, 10; suetene, in tierces, 10½; shortening, 11; lard compound, 8½.

SAUSAGE — Fresh pork links, 14; fresh pork, bulk, 14; Meadow Grove pork, 1-lb. cartons, 19; clubhouse, 14; Spanish style, pork, 14½; blood, 10½; liver, 10½; headcheese, in casings, 10½; sour headcheese, in 4-lb. blocks, 12; Frankfurt sausage, 12; bologna, 10½; garlic, 11½; bologna, in bungs, 25s, 35; packers, 100s, 1.20; 50s, 65; lump, rock stock, 25.00. Quantity prices, one or assorted, miscellaneous sold; Shaker, 24 pkgs., 1.80; Diamond Crystal, 37 8s, 5.25; do., 100 3s, 5.50; do., 200 1½s, 6.25; D. C. cooking, 24 3s, 1.80; Worcester brand, Ivory salt, 24 2½ cartons, 1.75; tblls., 30 8-8, 50-10, sacks, 4.75; do., 100 3-lb. sacks, 5.00; do., 70 4-lb. sacks, 5.00; 60 5-lb. sacks, 5.00.

GRAIN AND FEED — Per 100 lbs.: Alfalfa meal, 1.15; alfalfa molasses, 1.20; barley, rolled, 1.55; seed barley, 1.60; corn, whole, yellow, 2.00; whole white corn, 2.10; corn, cracked, 2.05; Kaffir corn, 1.75; Egyptian corn, 1.85; red feed oats, 1.85; white feed oats, 1.75; bran, 1.55; shorts, 1.85; No. 1 wheat, 100-lb. sack, 2.10; cracked wheat, 2.20; Milo maize, 1.60; oilcake meals, 2.50; rye seed, 1.90; rolled oats, 1.80; chicken food, 2.80; oat chop, 1.50; feed meal, 2.10.

WHEAT FLOUR—Quoted by bbls.: Capitol Milling Co., Capitol, 6.60; Aurora, 6.00; Trophy, 5.10; No. 1 hard bakers', 6.70; bakers' extra blend and California wheat blend, 6.20; Our Giant, 6.10; Eclipse, 5.70; Los Angeles Milling Co., Forex, 6.60 per bbl.; Purity, 6.00; Morning Glory, 5.10; Forex bakers' extras, 6.20; bakers' pastry, 5.70.

	5-lb.	10-lb.	25-lb.	50-lb.
Cornmeal, white	3.20	3.00	2.90	2.80
Cornmeal, yellow	3.20	3.00	2.90	2.80
Graham flour	3.65	3.45	3.35	3.25
Rye flour or meal	3.90	3.70	3.60	3.50
Oatmeal, ground	5.15	4.95	4.85	4.75
Oatmeal, steel cut	5.15	4.95	4.85	4.75
Hominy, large, small	3.95	3.75	3.65	3.55
Cracked wheat	3.90	3.70	3.60	3.50
Entire wheat flour	3.75	3.55	3.45	3.35
Pearl Barley	5.20	5.00	4.90	4.80
Split peas, yellow	7.70	7.50	7.40	7.30
Split peas, green	7.70	7.50	7.40	7.30
Farina	4.00	3.80	3.70	3.60
Nutrina Germ	4.20	4.00	3.90	3.80
Buckwheat	4.80	4.65	4.55	4.45
Health bran, 10 4-lb. pkgs. in bale				1.90

Hay—Alfalfa, 16.00@18.00; timothy, barley hay, 17.00@19.00; tame oat hay, 18.00@20.00; wheat hay, 15.00@17.00; straw, 7.00.

Oil List.

Pearl Oil or Union water white, iron bbls. and wagons	$ .09
Pearl Oil, in cases	.16
Standard G.M. gasoline, in cases	.45½
Union and Ventura machine gasoline, drums	.36
Union and Ventura machine gasoline, cases, 2 5s	.43
Elaine oil, cases, 2 5s	.26½
Eocene oil, cases, 2 5s	.19
Headlight, in cases, 2 5s	.17
V. M. & P. naphtha, drums	.13
V. M. & P. naphtha, cases, 2 5s	.20
Red Crown,

TRY Murine Eye Remedy for Red, Weak, Eyes and Granulated Eyelids.

WAR STOCKS

We are prepared to furnish you complete detailed information on the following issues, free, on request:

Submarine Boat
Canadian Car & Foundry
Lake Torpedo Boat
Driggs-Seabury Ordnance
Cramps Shipbuilding
Dupont Powder
Aetna Explosives
Hendee Manufacturing
Car, Light & Power Co. and others.

We Buy, Sell and Quote These Securities and Solicit Your Business.

CHARLES A. STONEHAM & CO.
ESTABLISHED 1908.
COMMISSION STOCK BROKERS.
Chicago, 128 W. Jackson Boulevard
NEW YORK, MILWAUKEE, BOSTON

5% Where depositors receive 5% and assured safety for their Savings.
HIBERNIAN SAVINGS BANK
"The Bank of Thrift"
SECOND FLOOR - SPRING AT FOURTH

STOP 7%
NG TAXES
the principal investment secured beyond question, worth considering. Seven per cent Street Improvement bonds of cities offer such an income. They have a record. We have had ten years' experience in selling them and we always have them in stock ready to show you.
HORNE COMPANY
Citizens National Bank Bldg.
355—Phones—10700.

At An Attractive Price
A General Store and Lumber Yard
a large and growing mining community
$15,000 a month. Distant from a railroad
ng in. Reason for selling—Owners have other interests which command their entire time.
d parties.
N KENNEDY
329 Van Nuys Bldg.

IZONA
Avoid delay. Incorporation and organization same regardless amount capitalization. Booklet upon request.
NCORPORATING CO.
Central Building, Phoenix, Arizona.
520-526 Van Nuys Building.

HT & CO., BROKERS
Angeles Stock Exchange
W. Hellman Bldg.

vement Bonds are generous income and safe
CTORS SECURITIES COMPANY
503-6 Hibernian Bldg.

Dealers in Municipal and Corporation BONDS
ON ORDERS IN LISTED SECURITIES.
SAN FRANCISCO.

N & BRYAN
AIN, PROVISIONS, COTTON and COFFEE
S ANGELES OFFICE, BRADBURY BUILDING
STOTT, Manager.

ORTGAGE BONDS
OF $5 OR $10 MONTHLY
paid in. Booklet on request.
AND MORTGAGE CO.
gton Building Main 174
$10

OFFER 6½% STATE A
PROVED MUNICIPAL BONDS
Denominations $1000, $500, $1
MS. Boston, New York, Philadelphia, Chicago, Denver, San Francisco, Lond

Ontario.

ACCUSED BOY SAFE IN JAIL.

Backmen Mutter Threats After Attacks.

Prisoner Hustled Away by Anxious Officers.

Ontario Man Accuses Woman of Hypnotic Eye.

[LOCAL CORRESPONDENCE.]

ONTARIO, Nov. 2.—Rumors that prominent Ontario ranchers plan to take the law into their own hands if Otar Cole, 17-year-old Upland youth, convicted on a charge of misconduct with their daughters of tender years, was brought back to this city, caused the local police to send a hasty warning today to the county authorities to hold the boy in the detention home at San Bernardino until after his final sentencing.

Cole is charged with attacks upon several little girls of the citrus ranch district in the northern part of the city, whose ages range from 7 to 12 years, and whose names are withheld. His acts extend over a period of several weeks. He is said always to have chosen lonely spots for his attacks and for a long time succeeded in avoiding detection.

The most recent act was when he enticed the 9-year-old daughter of a well-known rancher on her way home from the Eighth-street grammar school and lured her into an orange grove. The child became terrified and screaming, succeeded in slipping from her captor's clutches and running to the road. Cole, evidently afraid of attracting the attention of possible passers-by, did not follow.

A few days later, while driving with his father in the business district of Ontario, the little girl espied Cole and positively identified him as the youth who had attacked her.

Cole's arrest followed and he is said to have confessed not only to the attack upon the little girl who caused his arrest, but to similar attacks upon others.

Feeling here ran so high against the youth that it was necessary to remove him from the City Jail to San Bernardino and the police admit they received thinly-veiled threats to the effect that lynch law may be invoked if Cole is returned to this city.

The boy was given a hearing behind closed doors in the Juvenile Court in San Bernardino yesterday. His case was continued one week to allow for a thorough medical examination and observation. It is probable that on account of his youth, he will be sent to a reform school.

CLAIMS HYPNOTIC EYE.

That he is suffering from a mental condition as the result of having been hypnotized by a woman nearly a year ago, was the defense of Hjaktor Magnus Kristian Hansen, when he was taken before Judge Pollock this morning following his arrest on a charge of having disturbed the peace in three different sections of the city.

Hansen drew a sentence of thirty days in the County Jail and Judge Pollock sent along a recommendation to the effect that he be observed as to his sanity during his jail term.

FEAR PRECEDENT.

That the City Council would be accused of advertising a liquor establishment in the event of their granting permission to Secundo Guasti to erect a cafe in Ontario directing motorists to the town of Guasti and the Italian Colonial Company, to the east of this city, was the contention last night of Councilman J. V. Caldwell when the matter was put up to the city board. The Council decided that it would be establishing a bad precedent to grant permission for such a sign to any individual or company and Mr. Guasti was advised to take the matter up with the Automobile Club of Southern California.

WATER RIGHTS WORTH MILLION.

SAN BERNARDINO'S CLAIM NOT ADMITTED BY RIVERSIDE CONTENDERS.

[BY DIRECT WIRE—EXCLUSIVE DISPATCH.]

SAN BERNARDINO, Nov. 2.—Water valued at $1,000,000 represents the difference of opinion between the cities of Riverside and San Bernardino over water rights in the San Bernardino Valley.

The committee named to attempt to effect a compromise of the suit now in court recently, received San Bernardino's formal statement conceding that Riverside is entitled to 2299.7 inches from the San Bernardino artesian basin.

Riverside men claim established rights to 3000 inches with an increasing flow proportional to the population. Water is worth $1500 per inch, it is estimated.

San Bernardino seeks to enjoin Riverside from further water development in the valley. Neither side has yet shown any disposition to grant concessions and men identified with the suit expect that the ancient controversy will be threshed out in the courts.

INTOXICATING ODOR.

The atmosphere about San Bernardino was unusually intoxicating today, while 25,000 gallons of wine poured into the ditches east of the city, and from vats and tanks at the United States Winery on East Mill street during the early morning fire that destroyed the property, belonging to F. G. Welk, a Los Angeles wine dealer. The fire, it is believed, was of incendiary origin. The employees of the plant living in small buildings adjacent to the winery had just time to save a few belongings and escape as the flames spread to their houses. Two thousand gallons of new wine and 40,000 of old were lost. The total loss is said to be close to $40,000.

HOPES TO SAVE SON.

[LOCAL CORRESPONDENCE.]

REDONDO BEACH, Nov. 2.—A strong effort will be made by a number of prominent local citizens to secure probation for Leon Long, the youthful Redondoite, whose confession of a series of thefts around Berkeley created a sensation locally. Young Long bore an excellent reputation here and his arrest came as a great surprise. His father, who is prominently connected with the Pacific Light and Power Company here, is making an active fight among the influential citizens of the town in an effort to secure probation for his son.

New Star Among South's Thespians.

Miss Lucille Lamond,

Leading lady of the America Theater Company, who will make her first bow to a Southern California audience at the Gamut Club Theater, Friday night, in a comedy of lodge life. She is considered a valuable addition to the city's theatrical family.

COMEDY VEHICLE FOR HER DEBUT.

LATE ARRIVAL IN SOUTHLAND TO PLAY SPRIGHTLY ROLE AT GAMUT CLUB.

The Los Angeles public will have its first look at the American Theater Company's new leading woman, Miss Lucille Lamond, at the Gamut Club Theater Friday night. She will appear in a comedy, "The Night He Rode the Goat."

Miss Lamond is a pronounced blonde, a southerner by birth, and the very latest addition to Southern California's already well-stocked circle of players. She is considered, moreover, a valuable acquisition.

The American Theater is an adjunct of America Lodge, No. 385, I.O.O.F., and "The Night He Rode the Goat" is a three-act laugh dedicated to the whole fraternity.

During the first act Miss Vivian Marshall will present her dance, "L'Amorita," and during the second act Otto H. Fries, lately a member of a professional sextette, will sing ballads.

In the cast with Miss Lamond are H. W. Van Sky, J. M. Bamford, Vivian Marshall, Mabel V. Longley, Barbara Burton, Edward R. Longley, Frederick H. Wilson, Otto H. Fries and David H. Gates.

GIVEN HIGH HONORS.

Santa Ana Minister Appointed to National Office of Presbyterian General Assembly.

[LOCAL CORRESPONDENCE.]

SANTA ANA, Nov. 2.—Rev. J. A. Stevenson, pastor of the first Presbyterian Church, has been appointed a member of the executive commission of the general assembly of the Presbyterian Church of America, a position of honor second among Presbyterians only to the position of moderator of the general assembly. Rev. Stevenson is appointed to fill the vacancy caused by the death of Dr. Niecolls of St. Louis.

Rev. Mr. Stevenson will leave tomorrow for Atlantic City, N. J., to attend a meeting of the executive commission, which meets twice a year. The position will not interfere with Rev. Mr. Stevenson's pastorate here.

FILES DAMAGE SUIT.

Charles B. McCoy today brought suit against the Holly Sugar Company of Huntington Beach for $26,100 damages for injuries received on November 2, 1914. McCoy alleges that a broken stairway caused him to fall at the factory. He stated that his spine was permanently injured.

LOSES FINGERS AS LOAD FALLS.

FOREMAN GETS OUT AND UNDER TO HIS SORROW AT COMPTON.

[LOCAL CORRESPONDENCE.]

COMPTON, Nov. 2.—Charles Hotchkiss, a foreman for the Citizens' Truck Company, lost two fingers in an accident at the outskirts of Compton today and barely escaped with his life.

Hotchkiss, with a crew of men from Los Angeles, was moving a huge well digger from a near-by ranch. While a part of the digging apparatus was being unrolled from the truck, it stuck and Hotchkiss crawled under to see what the trouble was.

As the man started to unloosen a piece of iron, the whole mass slipped from the wagon onto him. The ground was soft and slimy and Hotchkiss managed to crawl from under the bulk, but two of his fingers had been caught in the winch and had to be amputated.

WORKS WITH BROKEN ARM.

Manuel Garsos, a laborer, working for a construction company near Compton, fell from his wagon Monday and broke his arm, but he did not know it. Manuel felt a keen pain in the arm but, remounting his wagon, continued to work the remainder of the day.

The Mexican reported for work this morning, harnessed his team and worked until nearly midday. While driving from the camp he fainted and rolled from the wagon. An examination showed that he had suffered a compound fracture of the member and the physician who treated him later says the arm must be amputated.

The new sewer system for Compton is almost completed, also the boulevard connecting it with Watts. When $140,000 was voted for these improvements three months ago and the contract awarded, it was specified that the work be completed by December 1, but the contractors say they will be ready to turn it over to the city before that. The boulevard is to cost $70,000 and will extend three miles. The new sewer extending all over the city will cost $70,000 also.

PLAN BIG DAIRY AND HOG RANCH.

SUGAR COMPANY CO-OPERATES WITH CREAMERY MAN IN BUSINESS.

[LOCAL CORRESPONDENCE.]

CHINO, Nov. 2.—G. M. Moyer, working in conjunction with the American Beet Sugar Company, is establishing a model dairy and creamery in Chino, and will soon be milking sixty cows daily. This number will be augmented from time to time until the Moyer dairy herd contains 500 fine cows.

The sugar people are erecting the buildings for the dairy and creamery and will have nothing but the most modern throughout. The interior of all buildings will be painted white.

The building containing the milking stanchions will be 40x110 feet, made to accommodate sixty cows. From time to time other similar buildings will be erected. The floor and walls to a height of five feet will be concrete. From the top of the concrete wall to the roof will be enclosed in screen wire. Roof ventilation will be used.

The creamery building will be 18x26 feet, made of concrete and furnished with the most modern machinery for handling cream and butter. A silo, twenty feet in diameter and sixty feet high, will be made early next spring. Mr. Moyer is also establishing a milk and butter depot in town.

In the arrangement between the company and Mr. Moyer the former will receive all the skimmed milk for hog feed, and all the fertilizer to be used to enrich land that has deteriorated on account of having been planted to beets year in and year out. This fall more than 1000 acres of land heretofore used to raise beets will be sowed to grain.

Besides the dairy the sugar company is preparing to increase the number of hogs on the hog ranch until this branch of the business will have 1000 brood sows.

TRICK RIDER DIES.

[LOCAL CORRESPONDENCE.]

COLTON, Nov. 2.—Mourned by scores of friends, Charles B. Fuller, at one time hailed as the champion trick bicyclist of America, died last night after a combat against tuberculosis for three years. Strangely enough, three generations of the Fuller family, once prominent in the social and business life here, have passed out in just a little over a year. The grandmother, Mrs. Clarissa Fuller, died in June, 1914, at the age of 96; the father, W. C. Fuller, in June, this year, at the age of 69; and now the grandson at the age of 35. After graduating from a business college in Los Angeles, where his father was in the bicycle business for several years, Charles traveled over the country on the Orpheum circuit.

Unsightly signs mar the appearance of your home. Find a tenant for your vacant rooms by reading the "Wanted to Rent" columns in The Times "Liner" section.

Triumph for Youth.

(Continued from First Page.)

"Young People's Work in Mission Lands." The programme closed with a three-minute toast by each of the bishops.

EXTRAORDINARY BANQUET.

"This is a most extraordinary banquet, not only because of its vast numbers," Dr. Locke said, "and because it is composed of representatives of the Los Angeles, Pasadena and San Diego districts, but because we have present with us twenty-three of the bishops of the Methodist Episcopal church. Never in the twenty years of the history of our Epworth League has it been possible for so large a number of our honored bishops to be gathered as guests at such a banquet as this."

The following bishops were present: William F. Anderson, Cincinnati; Joseph F. Berry, Philadelphia; Frank M. Bristol, Omaha; William Burt, Buffalo; Richard J. Cooke, Portland, Or.; Earl Cranston, Washington, D. C.; John W. Hamilton, Boston; Joseph C. Hartzell, Funchal, Africa; Theodore S. Henderson, Chattanooga; Edwin H. Hughes, San Francisco; Fredrick B. Leete, Atlanta; Naphtali Luccock, Helena; Francis J. McConnell, Denver; William F. McDowell, Chicago; David H. Moore, Indianapolis; Thomas B. Neely, Philadelphia; John L. Nuelsen, Zurich, Switzerland; William A. Quayle, St. Paul; William O. Shepard, Kansas City, Kan.; Homer C. Stuntz, Buenos Aires; Wilbur P. Thirkield, New Orleans; Frank W. Warne, India; Luther B. Wilson, New York City, and R. G. Waterhouse, South Methodist Episcopal, Los Angeles.

UPLIFT SEWER DECIDED UPON.

ALHAMBRA AND TWO PASADENAS AGREE ON QUESTION OF DRAINAGE.

[LOCAL CORRESPONDENCE.]

ALHAMBRA, Nov. 2.—Plans for an uplift sewer to connect the tri-cities, Pasadena, South Pasadena and Alhambra, have been completed and will be presented to the County Supervisors by the City Engineers of the three cities this week.

The drainage question has been tusseled with by the three cities for many months and after several plans had been made and rejected the one decided on last has proven agreeable to all concerned.

At present the Pasadena sewer drains into a septic tank just on the outskirts of Alhambra and during several months in the year odors from the tank were obnoxious to residents within a radius of several miles.

It is planned by the three cities to run one huge sewer through them, with an outlet east of Alhambra. A reduction plant will be built and the sewerage from the tri-cities will drain into it.

When the Supervisors accept the plans of the engineers Alhambra will call a special election to vote $200,000 worth of bonds to go through with her cost of the improvement.

REVIVAL SERVICES.

After the close of the revival services, now in progress, it is the aim of several public spirited citizens to start a subscription to raise funds for the purchase of the huge tabernacle now being used by the evangelists and donate it to Alhambra.

The tabernacle could be used for any kind of meeting, either political, religious or social, and would be the property of the citizens. The visiting evangelists, Rev. Mr. Rice and Rev. Mr. Hine, are drawing crowded houses every evening and if their success in making converts continues, their stay may be prolonged. The tabernacle, seating 3000 persons, could hardly accommodate the crowds at last night's meeting.

WOMEN'S WORK, WOMEN'S CLUBS.

To Honor Well-known Citizen.

Mrs. D. C. McCan, president of the Los Angeles Civil Service Commission and formerly president of the Friday Morning Club and of the Southern California Woman's Press Club, will be the guest of honor at a banquet to be given in the near future by the Outlook Association and several of the large clubs of the city will be invited to participate in this affair. Mrs. McCan has just returned from a two months' trip through the East. She had a number of conferences while in Washington and New York with David Lubin and Senator Fletcher regarding the question of the National Marketing Commission and Rural Credits.

In both these cases she appeared as a representative of the Outlook Association, which has a large committee devoted entirely to the question of national propaganda in the matter of the National Marketing Commission.

The Badger Club.

The California Badger Club will hold a special reception and rally tomorrow 2:30 o'clock at the Ebell Clubhouse. The programme will be a costume musicale.

Chrysanthemum Show.

The Ebell Club of Pomona is busy preparing for its annual chrysanthemum show, which will be held at the clubhouse, Garey avenue and Pearl street, Thursday and Friday.

Mrs. John William Joos, president of the club, promises a wonderful show. Mrs. F. C. Trickey, chairman of exhibits, is meeting with hearty response from all parties interested in floral culture. Aside from chrysanthemums, the florists will offer other exhibits of flowers and plants. The schools will have displays and will enter the list of contestants for prizes. Mrs. Trickey's assistants are Miss Helen Martin, Mmes. Fred Jacobs, M. K. Zimmer, E. E. Armour, John I. Yeend, W. A. Fox, S. D. Moles, W. H. Schureman, J. C. Gapp, F. H. Dill, William Calkens, Walter Brown, W. H. Barnum, G. F. Ayers and J. C. Owen.

The clubhouse will be converted into a bower of beauty under the able management of Mrs. G. W. Reid, chairman of floral arrangement; her assistants will be Miss Lily Graham, Mmes. E. C. Robinson, A. C. Abbott, Frank Garceton, Mark H. Potter, F. R. Willey, H. P. Wilkinson, G. P. Richmond, W. L. Hamlin, B. Chaffey Shepherd, Lee R. Matthews, W. C. Blackmore and F. J. Nunneley.

Mrs. C. D. Baker, past president of the club, is chairman of prizes and her committeemen are Mmes. G. A. Lathrop, E. E. Kelley, J. K. Knight, W. S. Hufford and Mr. J. M. Paige.

There will be an ice cream booth in charge of the board of directors of the Ebell corporations, who are Mmes. Emma Heath, A. B. Avis, George Clark, G. W. Cobb, S. F. Davis, E. M. Bixby, P. H. Murtagh and F. W. Niedermeyer. There will be another booth where cooked food will be sold and will be in charge of the two landmark sections. The candy booth will be in charge of the music, art and free lance sections.

Thursday afternoon the prizes will be awarded and programmes of music and readings will be presented Thursday evening, Friday afternoon and evening.

For the Friday Club.

Mrs. E. K. Foster of the Public Affairs Committee has arranged a programme of peculiar interest for the Friday Morning Club this week. Rev. E. Stanton Hodgin, pastor of the Unitarian Church, will talk on "The Discovery of America" and Mrs. Frank A. Gibson, who has done so much as a member of the State Commission of Immigration and Housing, has consented to address the club on "America First."

Boyle Heights Parcel Post Auction.

Thursday and Friday are dates a bazaar will be held in the vacant store building, Cummings and First street, by members of the Boyle Heights Entre Nous Club, which means to have a clubhouse of its own within the next year. A unique parcel post auction is scheduled for Thursday evening, when packages are to be disposed of from 10 cents up to several dollars. There will be all manner of articles on sale, and home-cooked foods, confections and the usual dainty needlework, which always attracts buyers a-plenty.

Changing Sentiment.

[Cartoons Magazine:] Picture postcards of the war, which probably reflect popular feeling fairly well, are not quite so merry as in the early days. A year ago caricatures of the Kaiser were in great demand, but now the cards that sell best are of a sentimental domestic type. The Kaiser still appears in various characters—as a dachshund on crutches, a guy, a Zeppelin gas bag, a burglar, and, in company with the Crown Prince, as a bad pear—but such cards are no longer in conspicuous positions in shop windows. The Kaiser, it seems, can no longer be relied on as the chief stock in trade of the picture postcard artist. The British public—always eager for change—is apparently losing interest in him.

HEART OF THE SUNSET
By REX BEACH

"Rex Beach has as deftly woven adventure and humor and romance as he has woven these same constituents in his other works. This time the scene is laid on the Texan-Mexican border, which in itself is a guarantee of thrills."—*Baltimore Evening News.*

$1.35 net
HARPER & BROTHERS
Established 1817

one-two-three
4 dollars
-reduced rate to
San Diego
Sale dates Nov. 6-7-8
Return limit Nov. 15
Many pleasant surprises await you at the San Diego Exposition
5 trains daily
8.10 a.m 9.10 a.m 1.15 p.m 3.00 p.m. — and the midnight train 11.59 pm
The Painted Desert on the Ishmus
A reproduction of interesting Indian Pueblos inhabited by real live Indians
Via Santa Fe
Santa Fe City Office, 334 So. Spring St.
Phone any time day or night—60941—Main 720
Santa Fe Station A5139—Main 8220

Schools and Colleges.

HUNTINGTON HALL
Boarding and Day School for Girls, Oneonta Park, South Pasadena.
Accredited to eastern colleges and universities. Art Expression, Aesthetic Dancing, thorough musical instruction. New buildings. Steam heat. All rooms with bath adjoining or running water in room. Sleeping porches, open-air gymnasium; prices $750 to $1000, which includes board, tuition and laundry. Six electric cars pass the school grounds. Ten minutes from Pasadena. Twenty minutes from Los Angeles.
Miss Florence Housell, Principal. Tel. Home 58436.

The Isaacs-Woodbury Business College
FIFTH FLOOR HAMBURGER BUILDING, 8TH AND BROADWAY. Foremost office and business training school since 1884. Fall enrollment now beginning. All contemplating entering please call, write or phone. Now is a good time to begin. Main 1231; F1858.
EDWARD KING ISAACS, President.

HARVARD SCHOOL—Military
The Coast School for Boys. Accredited Eastern universities, Stanford and Berkeley. Right in your own city. Ten acre athletic field. Sixteenth year opens September 21st. Write for Catalogue. 14th and Western ave. Phone 73147. Rt. Rev. J. H. Johnson (Bishop Episcopal Diocese,) President of the Board.

URBAN Day and Boarding—Young Boys'—Military—A master for every 10 boys. Every boy recites every day. Open all year. 800 South Alvarado. 52647.

"AMERICAN-RUSSIAN CONSERVATORY OF DANCING," Los Angeles and Pasadena. Directors: KATHERINE WEST NATHAN, EDOUARDO DE KURYLO. Classes in Classical, Ballet, Historical, Interpretive, National, Athletic and Folk Dancing in Vogue. Ballets, Recitals, Fetes, Pantomimes and Pageants. For catalog address L. E. Behymer, Business Manager, 705 The Auditorium, Los Angeles.

ORTON Boarding and Day School. Preparatory, general and post-graduate courses. Out-of-door study, art, music, gymnasium, domestic science. Twenty-sixth year. Reopens September 20th. 180-178 South Euclid, Pasadena. Miss Anna B. Orton. Phone Fair Oaks 696.

HOLLYWOOD SCHOOL FOR GIRLS
FALL TERM OPENS SEPTEMBER 20TH
An out-of-door school. 1749 La Brea Avenue. Boarding and Day School. College Preparatory, General advanced and secretarial courses. Music, Art, Domestic Science and Art. Physical Training. Circular on application. Phone 67944.

GIRLS' COLLEGIATE SCHOOL ADAMS AND HOOVER STREETS
TWENTY-THIRD YEAR.
Accredited University of California, Stanford, Smith, Wellesley, Cornell, etc. Eighth grade, High School, Post-Graduate Classes. Technical courses in Business, Cooking, Sewing, Applied Arts. Standardized Music Methods. New building for resident pupils. Miss Parsons and Miss Dennen, Prins.

CUMNOCK ACADEMY
Tenth year opened September 23th. All usual High School subjects. Write for interesting catalogue. Martha C. Weaver, A.M., Director. 1300 South Figueroa Street, Los Angeles. (Cumnock School of Expression opens October 4th.)

WILSHIRE SCHOOL FOR GIRLS
634 South Normandie Avenue. Day pupils only; all departments. New building, outdoor study. Eurythmics. Fall term begins Sept. 28. Principal, MISS I. C. PIRRET. Home 20898.

ANGELES VISTA SCHOOL.
DAY AND HOME SCHOOL FOR GIRLS OF ALL AGES.
1944 St. Andrews Place. 73544

Shorthand and Bookkeeping
SOUTHWESTERN UNIVERSITY
PREP SCHOOL Wilcox Building

Real Estate Directory.

MONEY TO LOAN.
In Amounts from $2000 to $10,000
On City or Country Property.
Current Rates.
ROBERT MARSH & CO.
300 Marsh-Strong Bldg.
Ninth Street at Spring and Main
Main 8051 20173

NOTICE
To Real Estate Men
For all sales in WINDSOR SQUARE we will pay FULL commission to other agents.
R. A. ROWAN & CO.
900 Title Insurance Bldg.

For Quality, Service and Reliability, order from the
CRESCENT WINE CO.
430 West Seventh Street. Telephone Main 95; F1256.

Reliable Dentistry
At Low Prices. Estimate, FREE
Drs. Lutz & Lutz
Eastern Dentists
404 S. Hill St.
Open Evenings.

Pioneer Roofing
MADE, LAID AND GUARANTEED Covers California
BY PIONEER PAPER CO. 247-251 S. L. A. St.

The Public Service.

At the City Hall.

CHARTER ONLY A PAPER SCRAP.

SALARY RAISES ARE GIVEN IN LEGAL ERROR.

City Attorney Finds Forbidden Pay Roll Increases Have been Authorized by Council and One Employee Drawing Twenty-five Dollars a Month for Two Years.

Violation of the city charter salary provisions during a period of more than two years came to light yesterday through consideration of a report filed with the City Council recently by City Attorney Stephens. Some of the violations that date back two years, involve salary raises of $25 a month and others are of more recent date or are contemplated for January 1, under the salary ordinance passed a few weeks ago by the present Council.

So far as the informal investigation of the situation has gone, all of the officials involved in the salary changes have been innocent of intentional wrongdoing and, if occasion requires, there will likely be an interesting series of passing the buck to and fro from the Council to the City Attorney and to the City Auditor and the Budget Committees, with possibly a chance to saddle some of the blame on the Civil Service Commission. The officials concerned in the salary raises, which are said to have been made or contemplated in violation of the city charter, include the Councilmen, City Clerk Wilde, City Treasurer Hance, Purchasing Agent Baker, City Auditor Myers and City Prosecutor Williams. In this list, Prosecutor Williams stands alone, however, for his salary was reduced while the other salaries have been raised.

It developed yesterday that the first violation of the charter provision, which says no salary shall be raised during the time the incumbent is in office or between the time of his election or appointment and assuming office, was that of Purchasing Agent Baker, whose salary was raised $25 a month about two years ago. Since that time his salary warrants have been drawn and approved and paid in the regular way and City Attorney Stephens said yesterday that he is not prepared to say whether Mr. Baker can be compelled to refund this extra salary or whether, by reversing the same rule, the city must pay Prosecutor Williams the $25 a month that was lopped off by the last budget.

The salary ordinance affecting City Clerk Wilde was passed by the Council, to become effective January 1, 1916, but his term does not expire until one year later and, in view of the investigation now on, he will not draw the $50 additional provided for in the last budget. City Treasurer Hance, however, might draw the $50 a month raise provided for him in the last budget, as his term expires with the present calendar year, but it is not believed that he will be reappointed by Mayor Sebastian.

ON PUBLIC FUNDS, FOR HIGHER INTEREST.

Consideration of the new ordinance designed to add about $40,000 a year to the City's revenue from interest on public funds is scheduled for the Finance Committee next week, and the ordinance will be presented to the Council in time for action to make it effective early in December so that arrangements can be made with the banks whereby certain funds which remain on deposit for a long period may draw more than the 2 per cent. minimum interest prescribed by the State laws.

The ordinance now in the hands of the Finance Committee has been drafted by the Efficiency Commission along lines suggested by the commission when the 1915-16 budget was being considered. It has already been approved by the Finance Committee so far as its general plan is concerned, and is indorsed by individual members of the Council and approved by the City Attorney, but the plan has been fought vigorously by City Treasurer Hance, who, in a recent statement, said that no change in interest revenues can be brought about legally and that he can get legal advice against any such plan. It is believed by members of the Council, however, that the ordinance now being considered will be enacted in such form that the City Treasurer will be compelled to carry out its intent in detail.

The first provision of the ordinance as drafted is that a banking committee is to be established, and, in accordance with the State law, this committee will consist of the City Treasurer, the City Auditor and the president of the Council. The committee is empowered to fix the rates of interest for public funds deposited in banks, and it shall have supervision over the placing and withdrawal of such funds. Proposals are to be invited from the banks on or before the second Monday in December and those offering the best terms are to be designated city depositaries. There is a provision in the ordinance that all deposits must be made in accordance with the State Constitution.

Interest rates higher than 2 per cent. are expected through a "gentlemen's agreement" incorporated in the ordinance to the effect that in the withdrawal of funds those bearing the lowest rate of interest are to be withdrawn first and withdrawals on that basis are to be divided among the various depositaries. In order to give the banks a closer basis on which they may figure, the City Banking Committee is to be required to furnish the depositaries with a monthly statement showing the total amount of deposits upon which each of the several rates of interest is being paid, the amount of money in the city treasury not deposited with banks, the estimated receipts for the next three months, and the estimated amount of money required by the city for that period.

FIRE PROTECTION. CONFERENCE IS SCHEDULED.

Members of the Council Finance Committee will hold a conference today with City Auditor Myers and Chief Eley of the Fire Department to discuss fire department finances and listen to any suggestions that Chief Eley may have to offer concerning ways and means for opening some or all of the fire houses that were closed two months ago because of a lack of funds to provide for the higher salaries and additional men required by the two-platoon fire ordinance. The Finance Committee has been standing pat against a storm of protest that has been stirred up by the organization of firemen who are seeking to have the fire houses opened and Chairman Wheeler, against whom the attacks of the firemen have been centered, has asserted that the incident of closing ten fire companies when the budget went in effect is closed until the city has the money necessary for opening more houses.

Chairman Wheeler said yesterday that he realizes there will be a strong campaign waged by the firemen to compel the Council to reopen more fire houses at a cost of about $70,000 more for the remainder of the fiscal year. As a part of this campaign, he said, circulars reproducing letters addressed to him by the representatives of the firemen are being circulated. The firemen's campaign fund, members of the Council say, is being kept up by contributions from more than 100 firemen who are giving amounts averaging $5 a month or one-half of the salary raises given them at the time their working hours were reduced to ten and fourteen hours a day.

At the Courthouse.

BOTH SIDES LOSE IN THIS SUIT.

CURIOUS OUTCOME OF ACTION ON LAND SALE.

Power of an Administrator to Give Clear Title to Property Sold is Bone of Contention, but Nobody Wins—Decision of Judge Myers to be Appealed.

Judge Myers was engaged yesterday in settling a bill of exceptions growing out of the trial of the suit of Alva R. McCarty against Philip L. Wilson for specific performance. In deciding this case the court denied relief to both parties. Mr. McCarty will appeal from the judgment.

The testimony showed that Mr. Wilson agreed to buy from the McCarty estate, of which Alva R. McCarty is the executor, properties worth $35,000, provided he could receive a clear title. Being a contract with an executor, Mr. McCarty claimed he had no power to contract to give a clear title, but that Mr. Wilson bought the properties at his peril, taking whatever title he could get.

This was the issue fought out at the trial. The court held there were certain inequitable circumstances such as an inability to compel an extension of credit agreed on and certain defects in the probate proceedings which rendered it unjust to compel Mr. Wilson to complete the performance of the contract.

Mr. Wilson had put in a cross-complaint seeking to recover the $35,000 paid on the properties.

LEASE OR CONTRACT? APARTMENT-HOUSE FIGHT.

The higher court will be asked to pass on the issue decided by Judge Hewitt in the action brought by Oscar W. Roberts against Curtis C. Colyear for the possession of the Reiter apartment-house and rents. Judge Hewitt gave judgment for Mr. Roberts for possession of the land and premises, and in the sum of $1181 for the rental value for the use and occupation of the apartment-house from January 2 to June 8 last.

Mr. Roberts, it appears, bought the Reiter apartments under a trust deed, subject to a mortgage of $18,000. The previous owner had contracted with Mr. Colyear to furnish and rent the place. Mr. Colyear claimed the legal effect of that contract was a lease. Mr. Roberts contended it was not a lease, but simply a contract, and he brought suit for possession, to quiet title and for damages for use and occupation.

THE LADY PAYS OWN COURTING EXPENSES.

Samuel Stewart made a note for $350 in favor of his wife, Sadie Stewart. In Mrs. Stewart's divorce proceedings yesterday she asked that her husband be compelled to pay the note. After Mr. Stewart explained the circumstances Judge Monroe declined to enforce its payment, but he granted her a decree.

Mr. Stewart stated that the money represented by the note had been advanced by her to him before their marriage, and that he used it to entertain her. He said he did not have the money to spend for pleasure and his sweetheart used to slip him $5 or $10 at a time to pay for their meals and various outings. He admitted that if any change was left out of these offerings he spent it on himself.

INS AND OUTS ABOUT THE COURTS.

SENTENCE POSTPONED. Judge Craig has allowed a postponement of the sentence of Thomas C. Brown, charged with having stolen a diamond and some belting from a rubber company of this city and of having sold the belting to a Seventh-street store, in order that an investigation may be made of the representations made in connection with Brown's application for probation. He will appear again in court on Saturday. Brown was arrested in company with Eddie La Plante, son of a wealthy stove manufacturer of Rochester.

HEARING ON BAIL. This morning Judge Craig will hear argument on the matter of bail for Police Sergeant Cahill and Patrolman Shammo, who are held to answer to the charge of manslaughter in the killing of Chester Nolen, who was fatally shot with the same bullet that passed through the body of Frank Ward, now in the County Hospital. When a petition for a writ of habeas corpus was presented to Judge Willis he at that time reduced the bail of each of the officers from $10,000 to $5000. It is probable that an attempt will be made this morning to secure the release of the officers on their own recognizance.

AVOIDS THIRTEENTH. January 13 was the date which the court set yesterday for the trial of R. M. Moore, charged with practicing dentistry without a State license. But the 13th didn't suit the defendant, and he strenuously urged that another date be set. Deputy District Attorney Shannon was ready to accept the 13th as trial date, declaring he had no superstitions in this regard. Moore also declared that this was not his reason for wanting a different date, but he insisted upon a change and finally persuaded Judge Craig to set the hearing to January 14.

CASTORIA
For Infants and Children.
The Kind You Have Always Bought
Bears the Signature of Chas. H. Fletcher

HOPE DIES OUT AFTER SEARCH.

MISSING LONG BEACH WOMAN CAN'T BE FOUND IN OAKLAND.

[LOCAL CORRESPONDENCE.]

LONG BEACH, Nov. 2.—After searching more than a week in vain for his missing sister in Oakland, where she was reported to have been seen by a Long Beach woman, Charles Kirkwood is on his way to this city, no nearer to solving the mystery of Miss Annie Kirkwood's disappearance than on the day she dropped from sight.

Local police are inclined to stick to their original theory that Miss Kirkwood was drowned. They believe that her body was carried to sea instead of being washed ashore as is usually the case.

Fishermen advance the theory that a naked body is seldom recovered, whereas bodies that are clothed usually come ashore. The reason for this is that fish will attack a nude body but will not touch one that is clothed. Miss Kirkwood left the house on the morning of her disappearance attired only in her nightdress.

Another circumstance, which lead the police to believe that Miss Kirkwood must be dead, is the fact that she has not drawn one cent from her bank account and has obtained no money from any source, to the best knowledge of her relatives and the police, since her disappearance.

FLEE FROM WORK.

Pleading not to be returned to her husband, who, she says, compels her to plow and perform other manual labor beyond her strength, Virginia Garcia, 19-year-old wife of a Santa Barbara rancher, is being held in the City Jail pending word from her parents in Santa Barbara.

In the company of Frances Botey, 9 years old, a Mexican girl who ran away from a Santa Barbara orphan asylum, Mrs. Garcia was arrested today while strolling through Pacific Park. A probation officer from Santa Barbara arrived tonight to take the little Mexican runaway back to the orphan asylum. Mrs. Garcia, who is without money or friends, will remain in the care of Policewoman Reinhardt until her people are heard from.

YAMA YAMA BURGLARS.

Police Order Masqueraders to Remain on the Beach to Avoid Arrest. Beach Briefs.

[LOCAL CORRESPONDENCE.]

SANTA MONICA, Nov. 2.—"If you want to wear a yama yama costume keep near the amusement section of the beach, or you might be taken for a burglar."

This is the warning sent out by the police department today as the result of an investigation of a series of burglaries in the Palisades district by Chief of Police Randall. The Chief has decided, after investigation, that the housebreakers who committed the burglaries on Halloween night were disguished in yama yama suits.

Accordingly today he said that such clothes would have to be confined to the amusement section and that persons so dressed, who were found in the residence section of the city, would be arrested on suspicion.

BEACH BRIEFS.

An inquest will be held tomorrow morning at the morgue of Bresee Bros. & Todd over the body of Dr. J. P. Le Fevre, who died Saturday after being run down by a street car.

Funeral services were held today for Mrs. M. K. Barretto, wife of the City Treasurer of Santa Monica. Mrs. Barretto died Saturday. Throngs of prominent persons attended the funeral, held at the chapel of Bresee Bros. & Todd. Rev. W. H. Cornett, pastor of the First Presbyterian Church, officiated.

C. D. Kearsley was elected secretary of the Santa Monica Chamber of Commerce, recently organized, at the meeting last night of the executive board.

America has Unlimited Mi...

[Boston Transcript:] ... Lane is quite sure that mineral ... which will go far toward repla... lost German supply, can be pro... from alunite discovered in Piute ... ty, Utah. Two hundred tons of ... —a potassium aluminum sulp... have already been mined out ... producing pure potash. There ... be vast quantities of this mine... that general region. Indeed, ... who has visited that section mos... confident that our great central ... possesses in abundance every ... product known to the whole ... The entire region is a museum of ... erals, both customary and ... That America should, with its ... less resources and its unex... range of products, mineral, anim... vegetable, be absolutely self-depe... in the matter of the renewal of ... fertility of its fields, is a proper ... of faith for every American. ... war has forced us to develop the... doubted supplies of fertility it wi... still another point to our nationa... sourcefulness.

"34 Years"
50c Long Handle Bath Brush, 29c
—The detachable handle kind, well finished and a superior 50c brush in every way—150 of them today at 29c each.
(Hamburger's—Main Floor—Today)

Established 1881
Hamburger's
BROADWAY AND HILL EIGHTH STREETS
SUNSET, BDWY. 1168—HOME 10063

"34 Years"
$1.50 Sterling Pie, Cake Knives, 89c
—Just 100 of these handsome Sterling silver handled pie or cake knives in the sale at 89c—they'll go early today.
(Hamburger's—Main Floor—Today)

Anniversary Sale

Now! $20.00 to $30.00 Coats $16.50
100 Just In by Express From New York
A score of the very latest styles, among them the vogue for street and auto wear!
—A Great Money-saving Coat Event to make the Third Day of the "34 Years" Sale the Greatest Day of All!
—Plain and novelty fabrics, some are the modish double-faced weaves, in the season's newest shades and color-combinations.
—Some are full lined, some half lined and some unlined—choose as you prefer—and at only $16.50—the surprise of the "Anniversary" Sale today.

$35.00 to $45.00 Dresses—And Just Think They're Fur Trimmed $16.50
—Fall and winter dresses of velvet, silk and of silk and velvet fashioned in modish combinations—black, brown, green, blue, wine and gray—sizes for women and misses—$16.50 in the sale today.

$35.00 to $45.00 Winter Suits at $21.50
—Different styles of broadcloth, gabardine, poplin, cheviot and serge, in brown, green, navy, Copenhagen and black—sizes for women and misses—plain tailored or elaborately modeled—your choice at $21.50.
(Hamburger's—Second Floor—Today)

$1.00 Chiffon Vanity Veils 59c
—They're the fad just now, and think of what you'll save on one or two. Of fine chiffon, in embroidered designs, with satin borders; seasonable colors, 59c.
(Hamburger's—Main Floor—Today)

"34 Years"
Children's $1.75 and $2.00 All-wool Sweaters $1
—Both fancy and plain weaves, with rolled collars and with pockets—red, navy, gray, Copenhagen and white, with pink or blue trimmings—another wonder "34-Years" Sale value.
(Hamburger's—Second Floor—Today)

50c to $1.00 Neckwear 25c

—Sensational values in women's neckwear come forward in the third day of this Wonder "Anniversary" Sale. The season's most favored styles, in voile, organdie, Swiss and lace combinations, including—
—Collars. —Guimpes.
—Vestees. —Chemisettes.
—Blouse Effects. —"Lotus" Collars.
—1200 pieces to select from, 50c to $1.00 qualities to sell in the "Anniversay" Sale at the remarkably low price of 25c.

Plaid Silks—24 to 27-inch 89c
—Beautiful soft color combinations and brighter colors in taffeta, louisine and surah, also plain with satin stripes—a wonder value.
Black Silks $1.19 Yard
—$1.50 and $1.75 Qualities
—Several hundred yards, including 36-inch Black Peau de Soie, 36-inch Black Chiffon Taffeta, 36-inch Black Imperial Satin, 36-inch Satin Duchesse and 36-inch Black Faille Francaise—all at $1.19 yard.
(Hamburger's—Main Floor—Today)

$1.25 "Savory" Turkey Roaster 85c

—Buy one now, be prepared for the holidays—and think of what you'll save if you buy during our "Anniversary" Sale.
—100 genuine "Savory" roasters, of heavy blued steel, seamless, self-basting, self-flavoring and self-browning—85c.
(Hamburger's—Basement Store—Today)

Look! $1.50 Ombre Dress Nets 79c
—A special value in fine silk finish nets, in beautiful ombre effect, shading from the light to the darker tones—very effective for blouses and over-dresses. All the popular shades—79c.
(Hamburger's—Main Floor—Today)

Jersey-top and Silk Petticoats $1.95
—Unbelievable, these values! Jersey-top and all-messaline petticoats in the very newest suit colors and pastel shades—fashion's new flare model.
(Hamburger's—Main Floor—Today)

"34 Years" Basement Store

Little Boys' Winter Suits $2.45
—Suits formerly selling at $5.00 and $6.50 in the Sale at less than half price. Be sure to share the saving.
—Wool "Oliver Twist" suits in flannel and blue serge—fancy suits that are unusually clever for little fellows of 2½ to 8 years—$2.45.

Children's $1.50 Jockey Boots at $1.00
—Excellent values—100 pairs high-cut Jockey boots in patent leather with red and black tops.

Boys' Caps at 25c
—An "Anniversary" Sale Value!
—Caps of wool, with leather sweatband and visor, attractive patterns; sizes 6 5-8 to 7.
(Hamburger's—Basement Store—Today)

"34 Years"
Women's $1.65 Jersey Silk Vests $1.29
—Pure silk, cut extra long and finished with the new band tops, white and pink, sizes 36 to 44—the entire lot will be gone ere closing time today.
(Hamburger's—Main Floor—Today)

$3.95 and $5.00 Hat Shapes $2.50
Hatter's Plush and Lyons Velvet

—The success of the sale is assured by the hats themselves—all fresh and new, and made in the latest shapes—every hat a smart one. And the saving—well, only Hamburger's could offer such wonderful millinery values.
—A great assortment—large and medium sailors, tricorns, poke, turbans, etc., of high-grade hatter's plush and Lyons velvet—$2.50.
(Hamburger's—Second Floor—Today)

29c Silk-mixed Emb. Pongee 18c
—Another item to add to the economy history of our "34-Years" Sale.
—Silk-mixed embroidered pongee—pretty stripes and figures, in pink, blue, ivory, lavender, tan and gray—18c yard.
(Hamburger's—Main Floor—Today)

Baby Carriages
$22.50 Models $17.50

—A limited quantity of these high-grade carriages in the "Anniversary" Sale 'way underprice.
—Baby carriages, with highly finished wood body, upholstered in leatherette. Fitted with rubber-tired wheels, foot brake, fine well, turned plush bar and full tubular pushers—$17.50, instead of the usual $22.50.
(Hamburger's—Fourth Floor—Today)

FIRE IN ...

Durazz...

REVOLT OF ALB... IN SERVIAN... CAUSES FI...

[BY ATLANTIC CA...

ROME, Nov. 3 (via Paris, Nov... Suhagora and Kreuzevo district... cording to a Durazzo dispatch to the ... battle between Servian troops and ... Tirana. The anti-Servian movement h...

If the reported Albanian uprisin... tant proportions, it may prove a men... ened on three sides by its enemies ... escape is into the Albanian mountain...

Reports reaching Rome from ... to the allied nations as it was said ... trouble by arming and inciting Alba... and Montenegrins to facilitate Bulga...

It has been maintained, however, ... was the friendship felt for that country ... sional President of Albania, who has ... been engaged in gurrilla warfare again...

Haldane...

NEED OF GENER... POUNDED IN...

[BY ATLANTIC CABL...

LONDON, Nov. 4 (1:35 a.m.)—... Lord High Chancellor, in deliver... the London School of Economics last ... the General Staff.

"Between 1906 and the outbrea... Haldane, "our General Staff has grow... lost with the outbreak of the war, ma... front and the staff accordingly suffer... and many distinguished staff officers ar...

It would be prudent, Viscount Ha... German procedure. They had thrown ... staff work and only a magnificent staff ... cessfully against such a staff as the Ge...

He said he believed the almost en... had been guided in Germany by the G... made blunders, but it also had obvio... advantage of having the best and mo... in every detail. The military situation ... that the German command had worked ... German ministry appeared to have back... not afford to be behind in this matter.

Viscount Haldane said he believe... civilian Cabinet committees would cea... constantly before them detailed advice ... was a vital necessity which he said he ... and Earl Kitchener would not be likely t...

"It has been a drawback," the ... have not had a general staff for fifty y... instead of for only about a decade. If ... three times the number of trained staff o... in the field could have been got rid o... match for the Germans in quality, but ...

Tooth and Na...

FIGHTING IN SER... MOST DESPERA...

[BY ATLANTIC CABLE...

LONDON, Nov. 4 (3:55 a.m.)—Figh... desperate than in any former Balka... from the Bulgarian front received at B... forwarded by the correspondent of ... president of the Sobranje, who has jus... quoted as saying:

"In all Servian towns and even in th... women, children and old men who have ... ers and who generally were quite exp... taking a large share in the fighting and ... the soldiers.

"There was not one Servian villa... entered—except in Macedonia, where ... bombs and hand grenades from the ha... Great numbers of bombs were found in ... In many cases the Bulgarians were obl... lages, the residents of which, after ap... threw bombs into the streets at the ente... officers after being taken prisoner frequ... faces of their captors."

Maritime...

SHIP LAW IS MOD... CAPTAINS TO...

[BY A. P. NIGHT W...

WASHINGTON, Nov. 3.—Under ... instructions issued by acting ... Secretary Thurman of the De... partment of Commerce, American ves... sels which have made a bona-fide ef... fort to comply with the requirements ... of the new seamen's law, effective to... morrow, will be allowed to clear, even ... though they have been unable to se... cure a crew strictly in accordance ... with the new law.

Many complaints about difficulties ...